MARKETS and FINANCIAL

STOCK AVERAGES

Compiled by The Associated Press

November 16	30 Ind.	15 Rails	15 Util.	60 Stocks
Net change	A .6	A .4	A .1	A .4
Wednesday	95.2	35.4	42.4	67.3
Previous day	94.6	35.0	42.3	66.9
Week ago	96.1	36.0	42.6	68.0
Month ago	94.5	36.5	41.9	67.3
Year ago	88.4	39.9	39.0	64.6

GRAINS LOSE LITTLE GROUND

CHICAGO, Nov. 16 (AP)—Grains gave up a little ground on the board of trade today. Selling pressure quite heavy at times, but there were enough resting orders in the market to hold declines to fractions in most cases.

Rye suffered widest losses.

Wheat closed ½ lower to ¼ higher, December $2.09⅝-½, corn was 1 cent lower to 1¼ higher, December $1.20⅝-¾, oats were ⅝-⅞ lower, December 74-74⅛, rye was 2¼-3¼ lower, December $1.30½, soybeans were 1¼ lower to ¼ higher, November $2.21¼-½, and lard was unchanged to 10 cents a hundred pounds higher, November $9.30.

Wheat—	Open	High	Low	Close
Dec.	2.09⅝	2.09⅝	2.08⅝	2.09⅝-½
March	2.12½	2.12⅞	2.11½	2.12
May	2.10¼-¼	2.10¼	2.09⅝	2.09⅞
July	1.92½	1.92½	1.91⅝	1.91⅞

LIVESTOCK

CHICAGO, Nov. 16 (AP-USDA) Salable hogs 14,000; active, 25-50 cents higher on butchers; most advance on weights under 230 lbs.; closed rather slow, barely 25 cents up on heavier weights; sows fully 25 cents higher; top $16.50 for few loads choice 190-210 lbs.; bulk good and choice 180-230 lbs., $16.15-16.35; most 230-280 lb. $16.00-16.25; sows under 324 lbs., $15.00-15.50; few $15.75; heavier weights down to $13.50; early clearance.

Salable cattle 9000; salable calves 500; good and choice slaughter steers and heifers fairly active and uneven, steady to 50 cents higher; mostly steady; medium to low-good grades slow, about steady; other slaughter classes steady; vealers slow, steady to $1.00 lower; about three loads choice and prime 1020-1300 lb. fed steers $40.00-40.75; bulk choice steers $34.00-38.00; most good to low-choice $27.50-33.50; medium to low-good $21.50-27.00; load choice heifers held above $30.50; bulk good to low-choice heifers $25.50-29.00; medium to low-good $21.00-25.00; good cows largely $16.25-18.00; common and medium cows $14.00-16.00; canners and cutters $11.00-13.75; medium and good bulls $17.25-19.00; medium to choice vealers $22.00 to $28.00.

Salable sheep 4000; handyweight slaughter lambs steady to weak; kinds scaling 100 lbs. upward and yearlings 25-50 cents lower; ewes steady, scarce; top wooled $23.65, shorns $23.50; choice ewes $12.00; practically all heavy lambs being sorted off handyweights at $1.00 to $1.50 discounts.

PORTLAND, Nov. 16 (AP-USDA) Salable cattle today 400, cows predominating but 2 loads good fed heifers available; market generally steady to strong; few common grass steers $16.00-19.00; cutter-common dairy type steers and heifers $10.00-12.00; medium heifers $17.00-20.00; good heifers held above $23.00; canner-cutter cows mostly $9.50 to $10.50, few $11.00; common beef cows $12.00-13.00; good 940 lb. cows to $16.00; common sausage bulls $14.00-15.00; good beef bulls up to $17.50.

Salable calves 100; market active, strong; good vealers $22.00 to $24.00; odd choice $24.50-26.00; common-medium $13.00-18.00.

Salable hogs 150; market active, strong to 25 cents higher; good-choice 180-230 lbs., $17.50-75; 260-300 lbs., $16.00; good 425 lb. sows $14.25; 650-700 lbs., $13.00; feeder pigs scarce; choice quoted to $18.75.

Salable sheep 250; market slow; few sales steady; supply mostly common-medium; odd head good-choice shorn lambs $19.00; wooled lambs quoted to $20.00; medium-good $17.50-18.50; medium-good feeders $16.00-17.00; good ewes salable $6.50-7.00.

POTATOES

CHICAGO, Nov. 16 (AP-USDA) Potatoes: arrivals 112, on track 379; total U. S. shipments 936; supplies moderate; demand good for best large Russets, fair other stocks; market about steady; Colorado Red McClures $3.40; Idaho Russet Burbanks $4.45-60, utilities $3.20-30; Michigan Green Mountains $2.35; Minnesota-North Dakota Red River valley Bliss Triumphs $2.25-60 unwashed, Pontiacs $2.60 unwashed, $2.90-3.00 washed, Russet Burbanks $3.25 unwashed.

Before the fire any policy is OK. Let Hans Norland write a policy that's OK after the fire. 627 Pine St. Phone 5060.

COMEBACK JOCKEY—Nick Wall, 41, winner of two Santa Anita Handicaps, is back at Tanforan track, Cal. He suffered twelve broken ribs and punctured lungs in a 1946 spill.

WHY WE SAY

By Lloyd J. Stewart

The British Navy had a severe test for drunkenness. Seamen were required to walk between two chalk lines without touching either of them. This practice gave rise to our modern expression inferring obedience.

Auto Stocks Lead Upswing

NEW YORK, Nov. 16 (AP) — Automobile shares powered a broad advance in the stock market today.

Gains ranged from fractions to a point or more.

Buying interest suddenly expanded in mid-morning.

The rise followed a two-day setback during which the market value of all stocks listed on the exchange was dropped down by around $1,000,000,000

Crucible Steel common and preferred ran into heavy weather following news that directors had skipped the preferred dividend due at this time. The common lost 1½.

Higher prices were paid during the day for U. S. Steel, Bethlehem Steel, Chrysler, Studebaker, General Motors, Union Pacific, U. S. Rubber, United Aircraft, American Telephone, International Paper, Warner Bros., and U. S. Gypsum.

American Can	98
Am Power & Lt	13¼
Am Tel & Tel	146
Anaconda	27⅞
Bendix Aviation	33⅛
Beth Steel	28⅞
Boeing Airplane	21½
Calif Packing	34⅛
Canadian Pacific	13⅞
Case J I	43
Caterpillar	32⅞
Chrysler	55⅞
Cons Vultee	10¼
Continental Can	35½
Crown Zellerbach	27½
Curtiss Wright	7⅝
Douglas Aircraft	64
DuPont de Nem	60⅞
General Electric	38½
General Foods	46
General Motors	65
Goodyear Tire	40⅝
Int Harvester	27⅞
Int Paper	63½
Kennecott	50
Libby McN & L	7¼
Long Bell "A"	21½
Montgomery Ward	51⅞
Nash Kelvinator	15⅛
Nat Dairy	37¼
N Y Central	10
Northern Pacific	16⅞
Pac Am Fish	13
Pac Gas & Elec	32⅝
Pac Tel & Tel	102½
Penney J C	52½
Radio Corp	12¼
Rayonier	23⅝
Rayonier Pfd	31⅝
Reynolds Metals	10¼
Richfield	38⅛
Safeway Stores	28½
Sears Roebuck	42⅝
Southern Pacific	45¼
Standard Oil Cal	64⅞
Studebaker Corp	26⅛
Sunshine Mining	10⅛
Trans-America	13⅝
Union Oil Cal	27
Union Pacific	81¾
United Airlines	13⅝
U S Steel	14⅝
Woolworth	46

Births

MATHERLY—Born at Klamath Valley hospital, Klamath Falls, Ore., November 15, 1949, to Mr. and Mrs. William Matherly, 2651 Turnage, a boy. Weight: 8 pounds, 1½ ounces.

BRENNAN—Born at Klamath Valley hospital, Klamath Falls, Ore., November 15, 1949, to Mr. and Mrs. Edward Brennan, 1401 Division, a boy. Weight: 7 pounds, 12 ounces.

HICKMAN—Born at Klamath Valley hospital, Klamath Falls, Ore. November 16, 1949, to Mr. and Mrs. James Hickman, 1848 Fargo, a boy. Weight: 7 pounds, 5¾ ounces.

Municipal Court

Grover Pompey, failure to stop at scene of accident. Post $15 bail.

Imogene Fisher, vagrancy. Plead not guilty.

Nora Jackson, vagrancy. Fine, $100 and 30 days.

Joseph Martinez, vagrancy. Fine, $100 and 30 days.

Joseph Martinez, liquor to Indians. Plead not guilty.

Joseph McGinley, drunk. Fine, $20 or 10 days.

Royde Chocktoot, drunk. Fine, $10 or 5 days.

Irvin Weiser, drunk. Fine, $10 or 5 days.

Letha Weeks, drunk. Fine, $10 or 5 days.

They'll Do It Every Time

By Jimmy Hatlo

LEGAL NOTICES

NOTICE

NOTICE IS HEREBY GIVEN, That the undersigned, executors of the Will of JOSEPHINE ORTH PELTON, deceased, also known as JOSEPHINE O. PELTON, JOSEPHINE PELTON and Mrs. JAMES PELTON, will, at the office of L. Orth Sisemore, 731 Main Street, Klamath Falls, Oregon, on and after the 16th day of December, 1949, at the hour of 10:00 o'clock A. M., sell at private sale to the highest bidder for cash, the following described real property:

That portion of the Southwest quarter of the Southwest quarter, Section 3, lying Southerly of the Crater Lake, Fort Klamath Highway, as now constructed; The South half of the Northeast quarter and the Southeast quarter, Section 7; the West half of the Northwest quarter, the East half of the Northeast quarter, the Southwest quarter and the West half of the Southeast quarter, Section 8; Lots 1 and 2 and the West half of the Northwest quarter, Section 9; the North half and the Southeast quarter of Section 17; Lots 1 and 2, the Northwest quarter, the North half of the Southwest quarter and the Northwest quarter of the Southeast quarter, Section 18, all in Township 33, South Range 7½, E. W. M., Klamath County, Oregon.

said sale to be made under and by virtue of the powers granted to the undersigned by the terms of said will of JOSEPHINE ORTH PELTON, deceased, and subject to the right of J. P. McAuliffe to purchase said real property at the highest amount bid therefore.

Dated this 16th day of November, 1949.

L. ORTH SISEMORE, JOHN J. WILKINSON, Executors of the Estate of JOSEPHINE ORTH PELTON, deceased, also known as JOSEPHINE O. PELTON, JOSEPHINE PELTON and Mrs. JAMES PELTON.

N. 16-23-30; D. 7—No. 864.

PUBLICATION OF SUMMONS
IN THE CIRCUIT COURT OF OREGON
FOR KLAMATH COUNTY.

I. W. GODDARD, Plaintiff,
vs.
JAMES MACKIE AND CHRISTINA E. MACKIE, Defendants.

To James Mackie and Christina E. Mackie, defendants, in the name of the State of Oregon:

You are hereby required to appear and answer the complaint filed against you in the above entitled action on or before December 15th, 1949, that being the expiration of four weeks' publication of this summons, prescribed by the order for publication thereof, and if you fail so to answer, the plaintiff will take judgment against you for $494.93 together with interest thereon at the rate of six per cent per annum from September 1, 1949; for the costs and disbursements of the action and for the sale of the following described realty, to wit: the land as described in Vol. 81 at page 181 and in Vol. 73 at page 340 of Klamath County, Oregon, Deed Records attached in this action, to satisfy the judgment obtained.

This publication is made by order of the Hon. David E. Vandenberg, Judge of the above named court, duly made on November 14, 1949.

The date of first publication of this summons is November 16, 1949.

A. C. SHAPIRO
Plaintiff's Attorney
Address: [illegible] Main Street
Klamath Falls, Oregon.

N. 16-23-30; D. 7—No. 865.

CLASSIFIED RATES

One Day	per word	4c
Three Days	per word	11c
Week Run	per word	15c
Month Run	per word	45c

New Today

BUS SARGANT'S USED CARS
We Buy, Sell and Trade

1934 Ford (new motor)	$125.00
1930 Ford A Pickup	125.00
1934 Chevrolet Sedan	95.00
1935 Studebaker Sedan	85.00
1928 Ford A Two-Door	95.00
1931 Chevrolet Two-Door	65.00
1934 Dodge Pickup	65.00
1935 DeSoto Sedan	50.00
1936 Plymouth Two-Door	50.00
1930 Chevrolet Two-Door	25.00

Corner Shasta Way and Arthur Sts. Phone 8205 Terms

FOR SALE
In Merrill, 2 bedroom modern house, fruit room, nearly new. Full price $4200.00.

* * *

BUSINESS OPPORTUNITY
1½ acres near city limits of Malin, garage and work shop, 40x80, with car hoist and gas pump including 2 bedroom modern home, garage, $10,000. Terms.
M. A. BOWMAN, REALTOR
Merrill, Ore. Phone 7302

AUCTION SALE
Saturday, November 19
Sales Starts 1 p. m.
We have consigned for this week:
10 head registered white face bulls, all serviceable age
55 head registered and bred white face cows
200 head white face feeder steers
100 head white face stock cows
BRAHS BROS. AUCTION YARD
Grenada, Calif. Phone 2181

FOR SALE, two nine months old bulls and two yearling heifers. Call 5513.

THREE BEDROOM modern south suburban. Quarter acre landscaped. $7,000. Terms.
GOMER JONES, REALTOR
111 S. 4th Phone 7397

1941 DeSOTO custom town sedan, fluid drive with simplematic transmission, original two-tone paint, good tires, radio and heater. Priced to sell, $505.00. Dimbat Motors, 239 Main.

OUR BUSINESS
IS SELLING HOMES

* * *

A REAL HOME
Practically new, St. Francis Park. Large bedrooms, closets, hardwood floors throughout. Insulated, weatherstripped. Only $1100 down. $7100, assume 4% loan, or easy financing FHA.

* * *

IF GOING SOUTH
For the winter, here's a modern fully equipped trailer house. Take it as part payment on your 2 bedroom home in suburbs.

* * *

30-ACRE FARM
Seven miles out, on Merrill highway. Twenty-two acres irrigated. Four room home, outbuildings. $1500 down. Full price, $6000.
For appointments call
Jess Gardner (5756)
with
MARK R. JOHNSON, REALTOR
3223 S. 6th Eves. 5742 Phone 4781

FOR SALE, 24 ft. dual axle, semi-flatbed trailer. Sacrifice. Phone 6386.

KLAMATH Fresh Daily from Our Own Green Houses Flower SHOP Phone 4159 • 121 Main St.

New Today

SOLID 2 in. oak top tables, 30x34. Suitable for work bench or display. $3.50 each. Must go by Sunday. SCHNEIDER'S, 4601 So. 6th.

YOUNG MAN experienced in truck driving desires job. References. Phone 3847.

FOR SALE, blue davenport and chair, excellent condition. Only three years old. Call 5700.

FOR RENT, ideal business location in heart of Tulelake, California business district, good location for any kind of business. Phone Klamath Falls 3863 days or 7016 evenings, ask for Cecil Drew.

WILL DO ironing in my home, 75c hr. 419 N. 10th, Apt. 11.

TREES TOPPED, trimmed, and brought down. Phone 2-0355.

LOST in East Main district, 4 months old dog, black with brown and white streak under neck. Answers to the name of Dinky. 2081½ Martin.

FOR RENT, furnished three room apartment, nice view, close in. Adults. $40.50. Call 3863 days or 7018 evenings.

FOR RENT, five room unfurnished house, $40 month. 613 Conger. Phone 4581.

FOR SALE, bassinette and baby auto seat, cheap. Call 2-0304.

FOR SALE, 1941 five yard Chevrolet dump truck, A-1 condition throughout. Will take car in trade. Phone 3413 or see at 2101 So. 6th.

FOR SALE, fryer rabbits, one buck and bred does from $1.25 to $2.00. Phone 2-1246.

A BEAUTY, lighted show case, rounded ends, beveled glass, $60. Must go by Sunday. SCHNEIDER'S, 4601 So. 6th.

FOR RENT, four room apartments. 503 Market.

FOR RENT, bachelors cabin, cheap, no wines. Inquire 2247 White. Phone 2-1731.

FOR SALE, bassinette and buggy, both in excellent condition. Reasonable. 4515 Summers Lane. Phone 3064.

OTI STUDENT needs work very urgently, will do most anything. Father of four children. Phone 2-1084.

LET US sell your car for you. All clean makes and models sold on consignment. Or, if you wish, we will pay you cash!
DRIVE MORE MOTORS
302 E. Main Phone 3579

WANTED, reliable girl to stay with children, 7 and 4 years, every Saturday night. Phone 3507.

FOR RENT, 3 room furnished upstairs apartment, $27.50, lights and water included, shared bath. Phone 8531.

SMALL UPRIGHT Baldwin piano, 46 in. high, excellent condition, $385.00, take old piano in trade. 1536 Eldorado.

FOR RENT, one bedroom modern, furnished house. Altamont bus line. Phone 2-0341.

WANTED, female model 18-25 to pose for photographic art class. Modeling experience unnecessary but desirable, must be willing to pose undraped. Will pay $25.00 for three hour session. Write box 362, Herald and News for interview.

YOUNG handicapped vet needs job. Clerical or otherwise, willing to learn. Write P. O. Box 2.

FOR SALE, six room house; finish, knotty pine; large combination bath and laundry room; large garage. 1 1/3 acre ground, level. $3500.00. Route 3, Box 1138, Shady Pine.

FOR RENT, two bedroom furnished house. 3338 Anderson. Phone 5352.

FOR SALE, Master Grande Ant. one sheet size washer. Phone 5591.

FOR SALE, 1934 V-8 sedan, good mechanical condition, heater and radio, $125. Call 2-0279.

MODERN, steam heated, newly decorated two room apartment. Heat and utilities furnished. Greer Apts., 710 Main.

FOR SALE
Unfinished house. Excellent location in Mills. Good construction. See Tony Castel or Newt Nelson
NELSON REAL ESTATE
1951 S. 6th Phone 5763

FOR RENT, beautiful two bedroom house, complete with Bendix. Call 8141 or 5879 for appointment.

OLD MIRRORS resilvered. New mirrors made to order. Kimball's Glass Shop. Phone 7378.

AUCTION
Saturday, November 19, 1:00
4033 Shasta Way
Complete furnishings for 6 room home. Watch Thursday paper for list.
W. J. Pearson, Owner
Col. Swigart, Auctioneer

TURKEYS for sale. 45c pound live weight. Dressed if preferred. 5724 Altamont Drive.

1 Meeting Notices

LODGE MEETING EVERY THURSDAY

and initiation every fourth Thursday.

W. C. HOOPER,
Secretary,
1010 Pine.

Crater Lake Lodge

No. 211, A.F. & A.M., will hold a stated meeting Thursday, Nov. 17, 1949, at 8 p. m. in the I.O.O.F. hall. Visiting members are welcome.
R. R. Simmonds, W.M.

Manzanita Chapter No. 172, O.E.S., will hold a stated meeting on Friday, Nov. 18, at 8 p. m. in the I.O.O.F. hall. Visitors and members are invited to attend.
VIRGINIA BROWN, Worthy Matron.
WALTER F. BROWN, Worthy Patron.

REGULAR MEETING

of Disabled American Veterans and Auxiliary will be held Friday, Nov. 18, in the K. C. Hall, at 8 p. m.
RAY LOWRY,
Commander.

FLOWERS BY WIRE Kohn's FLOWER SHOP 430 MAIN PHONE 8173 F.T.D. FUNERAL DESIGNS

1 Meeting Notices

REGULAR MEETING of The Order of the Amaranth, Inc., Friendship Court No. 11, meets the third Wednesday each month, Nov. 16, Masonic Temple, 8 p. m.

2 Lost and Found

LOST, ladies black wallet containing money and identification. Please keep money and return wallet to Herald and News office.

LOST, childs gold rim glasses, vicinity of 7th and High or 10th and High Sts. Also football with inscription Casey Finnegan—N.D. Please Phone 4155 after 6 p. m. Reward.

LOST OR STRAYED, two white face heifers, about 400 lbs and 700 lbs. Unloaded Thursday at Ft. Klamath and Lake o' the Woods junction. If found call Herald News.

4 General Notices

ALCOHOLICS ANONYMOUS, P. O. Box 204. Phone 8308. Meets Friday, 8 p. m. Chamber of Commerce building.

PLEASE RETURN stolen 30-06 rifle with shoulder sling, also sterling silver ring taken from G. H. Welton home, Route 2, Box 526. No questions asked.

WARNING to pawn shops, all second hand dealers, do not buy 30-06 rifle or silver ring. These items are stolen property.

ANNOUNCING the opening of Tule Auto Body and Paint Service, Wednesday, November 16. Located in Tulelake, California just around the corner from City Hall. Formerly known as Elmer's Garage. Body and fender work, complete paint jobs and spot work, color matching. We invite you to stop in for a free estimate.

6 Personals

PRIVATE INVESTIGATIONS
Consult your detective as you would your lawyer or physician. Domestic, civil, criminal cases. Evidence for court or private use. Photography and sound recordings. Missing persons located.
National Detectives of Oregon
(Registered Agency)
Phone 4340 or 4781

SPENCER CORSETIERE
Mrs. A. L. Rainwater. Phone 7152 or 7449.

8 Transportation

DRIVING TO MISSOURI, good car, good references. Want two or three passengers. Phone Paul, 4129.

10 Services

Plumbing and Heating
We do all types
New Construction — Repair Work
Sprinkling Systems, Etc.
THE CARD PLUMBING CO.
P. J. Card 1504 Gary St.
Phone 2-0288

SEPTIC TANKS CLEANED
Newest Sanitary Method
Also
ROTO ROOTER SERVICE
Cleans Sewer Lines of Roots, Etc.
ED H. KING
2434 Orchard Phone 9841

SEWING MACHINES
of any make
REPAIRED
By a Singer Trained Expert
Free estimates given in advance.
All repairs guaranteed 1 year.
SINGER SEWING CENTER
Phone 8402 418 Main

EXCAVATING
Mobil Shovel and Trench Hoe
Bulldozer — Fill Dirt — Topsoil
Crushed Rock — Driveway Cinders
Compressor
CRANE SERVICE
GRAHAM BROS.
Phone 5541 or 4677

SEPTIC TANK TROUBLES?
Tanks pumped and cleaned.
Drains repaired and cleaned.
Septic tank systems installed.
Pipes thawed electrically.
Sheet Metal.
Phone 5445

PAINTING, decorating, paper hanging, plaster board finishing, spray painting. Phone 3028. 4677 Denver.

CARPENTER WORK any type, house leveling and new foundations. Free estimates. Phone 9742.

CONCRETE CONSTRUCTION. Leonard Ward. Phone 4718.

AUTO — LIFE — FIRE
State Farm Insurance companies, Bloomington, Illinois.
WM. N. GOEN
2133 Madison Phone 3202
E. WILLARD CEDARLEAF
2068 Fountain Phone 2-0154

DESIGNING, dressmaking, alterations. Grace Casey, phone 7187 Pelican Theater Apartments.

DESIGNING tailoring, alterations. Esther Randolph, 5131 Cottage. Phone 6904.

FACTORY AUTHORIZED pen repair on all leading makes. The Cameo Shop, 737 Main.

LEATHER coats and jackets relined and repaired. Jackson's Leather Shop, 3927 So. 6th. Phone 5328.

Flower Shop DRIVE IN (At Greenhouses) 3614 S. 6th Phone 8188 Free Delivery Flowers by Wire Funeral Designs Our Specialty

SALE DEAL! SAVE! SALE

LOMBARD'S LONGER LIFE USED CARS

LEON SAYS:

"You get a better deal when you shop under the sign of your Dodge, Plymouth, and Dodge "Job-Rated" Truck Dealer!"

L. L. LOMBARD

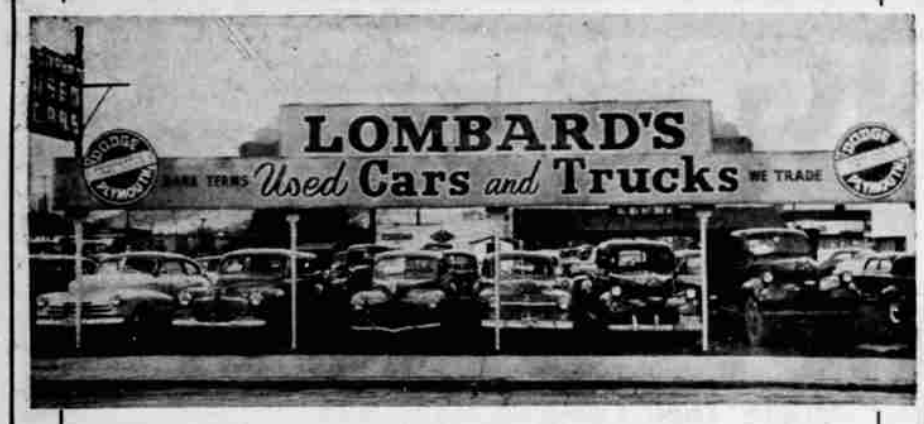

1949 Dodge Meadowbrook Fordor Sedan
Life-long plastic green seat covers. 3500 miles. 8-tube radio, air conditioner heater. A $2450 buy at $2298

1948 Dodge Custom Sedan
Stock No. 120-A. Green paint, fog lights, radio, heater. Like new, and you'll agree, a right buy $1659

1948 Dodge Sedan Fordor
Shiny black finish, radio and heater, low mileage. You'll thrill to own this one at only $1649

1947 Olds "78" Hydramatic Sedan
Neat two-tone finish, radio and heater, low miles. If you like an Olds you'll love this one at only $1565

1946 Olds "66" Sedan
Flashy two-tone finish, radio and heater. Extremely low mileage, rare condition and only $1395

AND IN THE "AS IS—WHERE IS" DEPARTMENT, WE OFFER:

	Stock No.	Sale Price
1941 Ford Club Coupe	129-B	$599
1941 Plymouth Coupe	131-A	$599
1941 Dodge Sedan	137-A	$599
1941 Hudson Sedan	63-B	$599
1941 Chev. 2-Door	78-A	$699
1941 Dodge Coupe	109-B	$699
1940 Olds Sedan	101-A	$699
1939 Stude 2-Door	R54-C	$399
1939 Dodge Coupe	116-A	$464
1939 Plymouth Coupe	118-A	$354
1939 Nash Sedan	134-B	$264
1937 Buick Sedan	61-A	$369
1937 Dodge Sedan	99-B	$289
1937 Buick 2-Door Sedan	119-B	$269
1937 Dodge Sedan	R-135-A	$269
1937 Chevrolet Coupe	90-B	$199
1937 DeSoto Sedan	127-B	$179

LOMBARD MOTORS
522 So. 6th Ph. 8101

SAVE DEAL SAVE DEAL SAVE

WANT-AD WONDERS Trade Mark

Cowhand Ad Started Paraguay's #1 Landowner Toward Fortune!

In 1912 Texas-born George Lohman answered an ad for cowhands for a ranching venture in Paraguay placed by Tex Rickard, late great fight promoter. Rickard pulled out, but Lohman borrowed $1,000 from him and stayed. Lohman's cattle empire today consists of 80,000 head of stock on 960,000 acres, largest private domain in Paraguay.

Classified has been called the shortest distance between those with wants and those ready to fill them.

(C) 1949, Howard Parish

$5 for each true Classified Advertising result story printed. Write Howard Parish, Daily News Tower, Miami, Fla.

Here In Klamath
Want Ads Work Wonders
in the HERALD & NEWS Phone 8111