Roof Overhang Shades Windows of Cape Cod Home

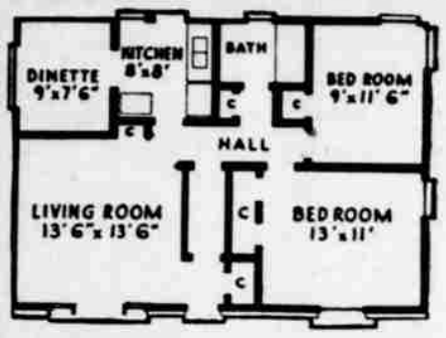

An interesting combination of modern and traditional architecture is seen in this attractive Cap Cod dwelling. A foot-wide overhanging eave across the front of the clapboard and brick house provides shelter for the center entrance and shades the 7' x 7' living-room window and the smaller one in the front bedroom. The architect gave particular attention to light and ventilation. The living-room window has an immovable center section 4' x 7' flanked by 1'8" double-hung windows which can be opened for ventilation. Two standard-sized double-hung windows at the corner of the rear bedroom help cross-ventilate the house. Still more light and air are admitted by the easement window group in the dinette.

The same thoughtful planning for comfort and maximum livability is found throughout the 24' x 34' house. Full-thick mineral wool insulation in walls and ceiling makes the house cool in summer and reduces the initial cost of the oil-fired, automatically-humidified warm-air heating system. With the mineral wool insulation, fuel costs will be lowered about one-third.

Free traffic flow results from locating a hall behind the stairway leading to the expansion attic. All rooms except the dinette open off this hall. Kitchen and dinette are separated by a 3-foot-high semi-partition with center passageway. A trellis above the partition extends to the ceiling and provides a place to display flowers or climbing vines.

The living-room, 13½ feet square, has five bookshelves recessed into one wall. An 8-foot storage closet with two doors for easy access is provided in the master bedroom.

Two future rooms can be added inexpensively in the unfinished attic because the builder extended the warm air heat ducts into the attic at time of construction. Roof rafters are joined by 8 collar-beams to give the house more strength and serve as a base for future ceiling finish.

Nostalgia

Veteran Newsman Recalls Hazards of 'Good Old Days'

By FRANK TRIPP

Newspapers have come a long way since the not-so-hot "good old days."

Two years ago lads starting as cubs weren't sure whether they were apprenticing as newsmen, tailors or paperhangers — they used shears and paste pot so much.

Even a teen-ager could turn up in his second year as Women's Editor. Sex didn't matter. That happened to me. I presided with Miss Wriley as expert in women's affairs. Recipes became my specialty. They were easy to get, with a pair of shears.

As these rules for compounding food dishes of which I'd never heard traveled from paper to paper they encountered many hazards. A printer might change sugar to salt, typographically alter the number of eggs or omit an important ingredient.

Recipe fans frequently complained vigorously, even threatened the editor with bodily harm. Mother Hubbard's delicious doughnuts might emerge from a young bride's sizzling kettle in the rugged consistency of a pitching quoit.

Neither Miss Wrigley nor I would know the difference from reading the rule. Because Miss Wrigley wasn't much of a cook either. "She" was Tom Wrigley, now of Washington's eminent journalistic circles.

I've often wondered what became of the woman who presented my column of recipes to the court as an alibi when her husband sought separation from her festive board on the grounds that she was trying to poison him.

Lovelorn Advice

Tom did a column of advice to the lovelorn. He didn't have Elsie then and I hadn't hooked Fanny yet. Tom's advice was as synthetic as my recipes only I never tried to concoct a recipe and he did on occasion dash off a bit of advice.

The occasion often was when he had something to square with Elsie, who didn't know that he was "Margaret Mayhope." Finally he gave himself away. In expounding his side of a lovers' argument, and to prove that he and a great voice of experience were in accord, he unwittingly wrote into his column the very words that had made Elsie mad at him.

The unhappy breach widened. Thereafter "Margaret Mayhope" became a strictly scissors column and its pilfering editor set about, without aid of the press, to win the grand girl who became Mrs. Tom Wrigley.

Tom and I once got out a famous issue of the Elmira Gazette — all alone. Nobody but us showed up after Labor Day. We made short work of the all-important first page. The Rochester Democrat & Chronicle used the same type dress, so we shot its Page One of that morning to the composing room with advice that the printers change the date lines.

The issue was a wow. Nevertheless, as evidence of how little the "damned fools downstairs" knew about the job of the "damned fools upstairs," Mr. Soper, the boss, said we got out the best first page The Gazette had printed in years, and gave us a raise. I think it was a dollar a week.

Now, I don't want any reader to suspect that such chicanery goes on today. As we old birds wander among the genuine specialists who preside over the many departments of the modern newspaper, we wonder how we ever stuck in the newspaper business. And as they listen to us they must be filled with even greater wonder.

Swift Ascension

We moved up fast in the paste pot era. Sooner than warranted I got to be vicinity editor and handled the news from nearby correspondents. One day the biggest story of a decade came out of Penn Yan by "baggage mail." Telephones were only for use if the president was assassinated.

The story told that one of the town's biggest buildings had burned. It was in great detail as to valorous deeds of the volunteer firemen and loss of the Rebekahs' paraphernalia in their lodge rooms.

At the very end of a brief paragraph revealed that an unnamed man had been trapped on the top floor, had jumped from a window and "landed on a rainbarrel, completely demolishing the barrel." Period, and end of story.

Unauthorized

Though it was unauthorized use of the telephone, I called the correspondent. "What happened to the man who jumped on the barrel?" I asked him.

"I am saving that for tomorrow," replied our vigilant representative.

"But what happend to him?" I persisted.

"Oh, he was killed," said Penn Yan's Arthur Brisbane.

Flower Shop DRIVE IN (At Greenhouses) 3614 S. 6th Phone 8188 Free Delivery Flowers by Wire Funeral Designs Our Specialty

WE'RE PROUD OF OUR BODY FENDER PAINT SERVICE YOU MUST BE SATISFIED OR YOUR MONEY BACK! DIMBAT MOTORS 2nd & Main .. Phone 7763 "Know Your Automobile Dealer" Week, Oct. 31-Nov. 5.

A Complete COMMERCIAL ENGRAVING Service FOR NEWSPAPER OR JOB SHOP Metropolitan in QUALITY Local in SERVICE Phone 8111 Herald and News KLAMATH FALLS OREGON

KLAMATH Flower SHOP Fresh Daily from Our Own Green Houses Phone 4159 • 1211 Main St.

No Matter Where You Live . . . You Can Enjoy Tank Gas Service LP GAS THE MODERN FUEL Propane Tanks for Rent NO NEED TO BUY UTILITY SERVICE California Pacific Utilities Company 1011 Main Phone 7415

FLOWERS BY WIRE Kohn's FLOWER SHOP 430 MAIN PHONE 8173 F.T.D. FUNERAL DESIGNS

"ONE QUALITY - THE BEST ONE PRICE - THE FAIREST" Complete MOTOR & BRAKE SERVICE TUNE-UP MOTOR REBUILDING ELECTRICAL SERVICE Call Klamath Falls 4074 527 WALNUT AVE. PHAYS PFEFFERLE'S KLAMATH AUTOMOTIVE SERVICE

MARKETS and FINANCIAL

STOCK AVERAGES

Compiled by The Associated Press
October 31

	30 Ind.	15 Rails	15 Util.	60 Stocks
Net change	D .3	D .4	unch.	D .3
Monday	95.8	35.7	42.2	67.6
Previous day	96.1	36.1	42.2	67.9
Week ago	94.3	36.1	42.0	67.0
Month ago	92.6	35.4	41.3	65.9
Year ago	95.8	43.6	41.6	70.6

GRAINS EASE OFF A BIT

CHICAGO, Oct. 31 (AP) — Grain eased a bit toward the close today, ending a dull session with most contracts lower.

The near-by deliveries lost some ground in relation to deferred months. This was particularly true in December wheat, which fell about a cent at times.

Wheat closed unchanged to 2 cents lower, December $2.12⅛-⅝; corn was unchanged to ¾ lower, December $1.16⅝; oats were ¼ lower to ½ higher, December 72½; rye was unchanged to ½ lower, December $1.42¼; soybeans were unchanged to ½ higher, November $2.23-$2.23¼, and lard was 20 to 28 cents a hundred pounds lower, November $9.97.

Wheat—	Open	High	Low	Close
December	2.14-.14½	2.14½	2.12⅛	2.12⅛-⅝
March	2.15⅝-¾	2.15¾	2.14⅛	2.14⅜-½
May	2.15⅝	2.10⅞	2.09⅞	2.09⅞-.10
July	1.94⅞	1.95¼	1.94⅛	1.94⅝-¾

Motor Stocks Lose Ground

NEW YORK, Oct. 31 (AP)—Steel shares ran counter to the general downward trend of the stock market today.

Most of the leading steels were unchanged to slightly higher, while the remainder of the market added small gains or dropped away by fractions to more than a point.

The volume of trading was at the rate of 1,200,000 shares for the entire day.

Motors turned definitely downward. Chrysler, which added nearly 4 points in the past two trading days, fell to the minus side shortly after posting a new high with a small gain at the opening.

Rails also were backward throughout the day.

Stocks going lower included General Motors, Studebaker, Santa Fe, Union Pacific, Nickel Plate, Goodyear, American Telephone, Anaconda, Montgomery Ward, Allied Chemical, Union Carbide and Paramount (old).

Getting ahead were Bethlehem, Youngstown Sheet & Tube, Woolworth, Dow Chemical, American, Standard Oil (NJ) and Johns Manville.

American Can	97
Am Power & Lt	12⅝
Am Tel & Tel	144½
Anaconda	28⅛
Bendix Aviation	33½
Beth Steel	30⅝
Boeing Airplane	22½
Calif Packing	34½
Canadian Pacific	13⅞
Case J I	40½
Caterpillar	31⅝
Chrysler	58⅝
Cons Vultee	10⅝
Continental Can	35½
Crown Zellerbach	27⅝
Curtiss Wright	7¾
Douglas Aircraft	65½
Dupont de Nem	57⅛
General Electric	37⅝
General Foods	47
General Motors	67¾
Goodyear Tire	39⅝
Int Harvester	27¾
Int Paper	63⅝
Kennecott	48⅛
Libby McN & L	7⅞
Long Bell "A"	23½
Montgomery Ward	52⅝
Nash Kelvinator	14⅝
Nat Dairy	35¾
N Y Central	10¼
Northern Pacific	17⅛
Pac Am Fish	12⅛
Pac Gas & Elec	32¼
Penney J C	51⅞
Radio Corp	12⅛
Rayonier	24
Rayonier Pfd	30
Reynolds Metals	20
Richfield	37⅞
Safeway Stores	28¼
Sears Roebuck	42½
Southern Pacific	44⅛
Standard Oil Cal	66½
Studebaker Corp	25⅝
Trans-America	12⅞
Union Oil Cal	26⅝
United Airlines	13⅝
U S Steel	25
Warner Bros Pic	13¼
Woolworth	46⅝

Portland Wheat

PORTLAND, Oct. 31 (AP)—Cash grain: Oats, No. 2, 38 lb. white, 57.00; barley, No. 2, 45 lb. B.W., 5500; No 1 flax 390.

Cash wheat (bid): Soft white 2.19½; soft white (excluding Rex) 2.19½; White Club 2.19½.

Hard red winter: Ordinary 2.19½, 10 per cent 2.19½; 11 per cent 2.19½, 12 per cent 2.20.

Today's car receipts: Wheat 20, barley 8, flour 22, corn 27, oats 4, mill feed 21.

POTATOES

CHICAGO, Oct. 31 (AP) (USDA) Potatoes:: Arrivals 278, on track 406; total U. S. shipments Friday 757, Saturday 487, and Sunday 21; supplies moderate; demand good; market firm to slightly stronger on russets, steady for other stocks; Colorado Red McClures $3.05-25; Idaho Russet Burbanks $4.30-60; utilities $3.35; Minnesota-North Dakota Red River Valley Bliss Triumphs $3.00, washed; Pontiacs $2.65-3.00, washed; Washington long whites, bakers, $4.60; Russet Burbanks $4.25.

Home gardeners usuall prefer to spread organic fertilizer in the fall inasmuch as the winter distributes it well into the soil.

LIVESTOCK

SOUTH SAN FRANCISCO, Oct. 31 (AP-USDA)—Cattle salable 1450; market active, steady; good 1052 lb. horned steers $25.25; load and half mixed good young cows and medium heifers $17.50; one lot good range cows $15.50; one lot medium $14.50; canners-cutters $10.50-14.00 with shelly kinds $19.00 and below; good sausage bulls $19.00; half load good fleshy 1000 lb. feeder steers $23.00; load good 850 lb. feeders $22.00.

Calves salable 90; moderately active, steady; one lot medium range calves $22.00; odd head $22.50.

Hogs salable 250, active; butchers mostly 75 cents lower than Thursday; sows steady with Friday; good-choice 190-240 lb. local butchers $19.50; one load good-choice eastern butchers $19.75; good 266 lb. $18.50; good sows $15.50.

Sheep salable 3700; no early sales.

PORTLAND, Oct. 31 (AP-USDA) Cattle salable 2750; market uneven; opened fairly active on steers; later trade slow; generally steady on steers, heifers and good cows; strong 50 cents higher on bulls; canner-medium cows steady, 50 cents lower; part load good 1223 lb. fed steers $26.50; load 1240 lbs. $26.00; medium-good shotrfed steers $24.00-25.50; medium grass steers $20.00-23.50; common down to $16.00; light dairy type steers and heifers $10.50-12.00; common heifers $13.50-16.00; medium $17.00-19.00; good fed heifers held above $23.00; canner-cutter cows $9.00-10.50; common-medium beef cows $12.00-14.50; good young cows $15.50-16.00; part load fed cows $17.00; good beef bulls $18.00; sausage bulls $11.50-16.50.

Calves salable 500; slow; good light vealers steady at $22.00-23.50; good stock calves $18.00; common-medium slow; culls down to $10.00.

Hogs salable 900; market active, 50 cents to $1.00 lower; good-choice 180-230 lbs. largely $20.00; selected lots $20.15-25; 245-290 lbs. $18.00-50; 130-160 lbs. $18.00-50; good 360-600 lb. sows $15.00-16.00; choice 80 lb. feeder pigs $20.00.

Sheep salable 1350; market rather slow, mostly steady; good-choice lambs $21.00-22.00; medium-good $19.00-20.50; good feeders $17.00-50; good ewes strong to 50 cents higher at $6.50-7.50; common down to $4.00.

CHICAGO, Oct. 31 (AP (USDA) Salable hogs 13,000; steady to 25 cents lower on all hogs; butchers closed slow at full decline; top 17.75; bulk good and choice 180-300 lb. butchers 17.25-17.65; mostly 17.25-17.50; few good and choice 160-180 lb. 17.00-17.40; most good and choice sows 425 lb. down 16.25-17.00; 450-600 lb. 15.00-1600

Salable cattle 12,000; salable calves 500; slow; slaughter steers steady to 50 cents lower; cows and heifers steady to weak; bulls and vealers steady; most choice fed steers 3500-39.50; few choice to prime loads 40.00-40.50; load or so held higher; good to low-choice fed steers 26.00-34.50; medium to low-good grades 19.00-25.50; load high-choice 1004 lb. heifers 37.50; most good fed heifers 26.00-30.00; practical top 19.00 on good cows; common and medium beef cows 13.75-16.25; canners and cutters 11.00-12.75, medium and good sausage bulls 18.50-20.00; bulk medium to choice vealers 25.00-29.00; few choice 29.50-30.00; stock cattle slow, opened weak; scattered sales medium and good feeding steers and yearlings 19.50-22.50.

Salable sheep 3500; slaughter lambs 50 cents or more lower; slow; practical top 24.00; hcoice offerings 23.25-24.00; yearlings 50 cents lower; good to choice 20.00-20.75; ewes steady at 8.00-11.00.

Portland Eggs

Eggs—To wholesalers: A grade, large, 58½-60½c; A grade, medium, 46-47½c; small, 40½c; B grade, large, 51-53c.

WHY WE SAY

By Lloyd J. Stevens

A variety of light beer made famous by Germany is called lager beer after lager, the German store-house or cellar where the beer is stored until sufficiently seasoned and ready for consumption.

COPR. 1949 BY GENERAL FEATURES CORP. TM. WORLD RIGHTS RESERVED.

They'll Do It Every Time — By Jimmy Hatlo

U. S. Demands Czechs Recall Two Officials

WASHINGTON, Oct. 31 (AP)—The United States demanded today that communist Czechoslovakia recall immediately two Czech officials now in this country.

They are Dr. Erwin Munk, consul general at New York, and Jan Horvath, housekeeper of the Czech embassy in the capital.

The action was in apparent reprisal for the recent ousting of two American attaches from the embassy at Prague.

Poultry Diseases Meet Called

Due to the importance of poultry diseases in this area, the county agent's office, the Oregon State college cooperating, will hold a poultry meeting Tuesday at 7:30 p. m. in the Altamont school on S. 6th.

Noel Bennion and Dr. E. M. Dickenson will lead the discussions at the meeting. The Oregon egg law will be explained, followed by a session on Newcastle and other diseaset.

NOT INTERESTED

MEDFORD, Oct. 31 (AP)—Jackson County Democratic Central Committee Chairman Mary G. Kelly said Saturday she was not interested in seeking a congressional seat.

Portland Potatoes

Potatoes: Oregon Deschutes Russets, No. 1-A, $3.775-90; 25 lbs. $1.00-10; 15 lbs. 57-60c; Washington Netted Gems, No. 1, $3.50-75; 25 lb. sacks, 87½c-$1.00; 15 lbs. 48-63c; No. 2, 50 lbs., $1.00-20; Idaho Russets, No. 1-A, $3.75-90; few $4.00.

Municipal Court

John Turk, disorderly conduct. Recogged.

Raymond Owens, drunk and disorderly. Deferred judgment.

Harry Belcher, disorderly conduct. Fine, $15 and 30 days probation.

Carrie Sutton, reckless driving, no operator's license. Forfeit $5 bail.

Warren Anderson, reckless driving, inadequate brakes. Forfeit $50 bail.

Leland A. Fisher, reckless driving. Forfeit $5 bail.

Hector DeBates, drunk driving. Fine, $100.

Hector DeBates, no operator's license. Fine, $5.

Ronald Kai Sung Chang, reckless driving. Forfeit $25 bail.

Garrett Churchhill, drunk. Fine, $10 or 5 days.

Ben O'Keefe, drunk. Forfeit $10 bail.

George Harrison Jr., drunk. Fine, $10 or 5 days.

Charlie Coleman, drunk. Fine, $10 or 5 days.

Lester Mort, drunk. Forfeit $10 bail.

Edward O. Dickenson, drunk. Fine, $10 or 5 days.

Amos Casbler, drunk. Forfeit $10 bail.

OBITUARIES

JOHN SHERMAN SAY

John Sherman Say, a resident for the past three years, passed away at his late residence in this city on Sunday, October 30, 1949, at 6:45 p.m. He was a native of Nickleville, Pa. and was aged 82 years 11 months and 17 days at the time of his passing. He is survived by his wife, Daisy and a daughter, Mrs. Nadine Pendergraft of this city; two sons, Orlo and Marvin of Sweet Home, Ore.; a brother, Robert A. of Borger, Tex.; also eight grandchildren. The remains rest in Ward's Klamath Funeral home, 925 High. Funeral arrangements will be announced later.

MAUDE MABEL LINSTER

Maude Mabel Linster, a resident for the past 12 years, passed away in this city on Friday, October 28, 1949 at 11:35 p.m. She was a native of Echo, Ore. and was aged 50 years 11 months and 3 days at the time of her passing. She is survived by her husband, Henry of this city; a daughter, Mrs. George Gallagher of this city; a son, Eugene Arbour of New Castle, Del.; her mother, Mrs. Fannie Wahl of this city; also seven grandchildren. The remains rest in Ward's Klamath Funeral Home, 925 High St. Notice of the funeral arrangements will be found elsewhere in this issue.

PAUL DANIEL HOLDER

Paul Daniel Holder, a resident of the Red Rock district southeast of Dorris, Calif., for the last 18 years passed away at his late residence on Saturday, October 29, 1949 at 5 a. m. following an extended illness. He was a native of Pittsburg, Kas., and at the time of his death was aged 54 years 2 months and 12 days. Surviving are his wife, Myrtle Holder of Dorris, Calif.; six daughters, Mrs. Agnes Bedwell and Mrs. Pauline Benrose of Toledo, Ore., Elva May, Helen Marie, Dorothy Pearl and Gertrude Louise Holder, all of Dorris, Calif.; six sons, Theodore William, Albert Henry, Charles Alvin, Phillip Daniel, Lloyd Edwin and James Arthur Holder, all of Dorris, Calif.; two brothers, Fred and Arthur Holder; one sister, Mrs. Elva Rentas of Chicago, Ill.; also five grandchildren. The remains of Mr. Holder are at the Whitlock Memorial chapel, Pine at 6th. Notice of time and place of funeral to be announced at a later date.

FUNERALS

MAMIE AUDREY CARSON

The funeral service for the late Mamie Audrey Carson, who passed away near Keno, Ore. on Sunday, October 23, took place from the chapel of Ward's Klamath Funeral Home, 925 High St., on Saturday, October 29, 1949 at 1 p.m., Rev. Dorothy McClain of the Klamath Revival Center and Rev. Melvin Griffith of the Keno Gospel Center officiating. Commitment service and interment in the Keno cemetery.

MAUDE MABEL LINSTER

The funeral service for the late Maude Mabel Linster, who passed away in this city on Friday, October 28, will take place from the chapel of Ward's Klamath Funeral home, 925 High, on Tuesday, November 1, 1949 at 3 p. m., Rev. Godfrey Matthews of the First Congregational churgh officiating. Commitment service and interment in Klamath Memorial park. Friends are respectfully invited to attend.

LEGAL NOTICES

SUMMONS

IN THE CIRCUIT COURT OF THE STATE OF OREGON FOR THE COUNTY OF KLAMATH.

MARY LOU STEWART, Plaintiff,
vs.
HARRY EDWIN STEWART, Defendant.

To Harry Edwin Stewart:

IN THE NAME OF THE STATE OF OREGON, GREETING:

You are hereby required to appear and answer the complaint filed against you on or before November 7, 1949, and if you fail to so appear and answer, for want thereof, plaintiff will apply to the Court for the relief prayed for in her complaint against you, to-wit: for divorce from you on the grounds of cruel and inhuman treatment and personal indignities. Your attention is specifically directed to the complaint on file in the above entitle cause.

This summons is served upon you by publication pursuant to an order of the Honorable David R. Vandenberg, Judge of the above entitled Court, said order being dated October 5th, 1949, and by publication thereof for a period of four consecutive and successive weeks (5 insertions). The date of the first publication is October 10, 1949, and the date of the last publication is November 7, 1949.

J. C. O'NEILL,
Attorney for Plaintiff
Suite 1, Mehase Building
Klamath Falls, Oregon.

O. 10-17-24-31; N. 7—No. 823.

Notice is hereby given that the undersigned has been appointed Administrator with the Will Annexed of the Estate of Roderick Martin Frain, Deceased, by the Circuit Court of Klamath County, Oregon.

All persons having claims against the said Estate are hereby required to present same, properly verified, to me at the office of H. C. Merryman, 205 I.O.O.F. Building in Klamath Falls, Oregon, within six months from date hereof.

Dated October 31st, 1949.

W. L. FRAIN, Administrator with the Will Annexed.

Oct. 31 - Nov. 7-14-21-28. No. 848.

NOTICE TO CREDITORS

NOTICE IS HEREBY GIVEN that the undersigned THE FIRST NATIONAL BANK OF PORTLAND (OREGON) has been, by an order of the Circuit Court of the State of Oregon for Klamath County, appointed Administrator of the estate of ELISABETH LUNDY, deceased, and that Letters of Administration have issued to it. All persons having claims against said estate are hereby notified to present the same duly verified and with proper vouchers, to the undersigned at Klamath Falls Branch, Klamath Falls, Oregon, within six months from the date of the first publication of this notice, which publication is the 31st day of October, 1949.

THE FIRST NATIONAL BANK OF PORTLAND (OREGON)
Administrator of the Estate of ELISABETH LUNDY, deceased.

FARRENS & MAXWELL,
Attorneys for Estate
Oct. 31 - Nov. 7-14-21 No. 847.

Notice is hereby given that the undersigned has been appointed Executrix of the Estate of Arthur E. Whitman, Deceased, by the Circuit Court of Klamath County, Oregon.

All persons having claims against the said Estate are hereby required to present same, properly verified, to me at the office of H. C. Merryman, 205 I.O.O.F. Building, in Klamath Falls, Oregon, within Six months from date hereof.

Dated October 31st, 1949.

NINA C. WHITMAN, Executrix.

Oct. 31 - Nov. 7-14-21-28. No. 849.

CLASSIFIED RATES

One Day	per word 6c
Three Days	per word 11c
Week Run	per word 15c
Month Run	per word 45c

(6 consecutive insertions for LESS than 4 one-day ads)

New Today

NEW—MILLS ADDITION
Two large bedroom, wardrobe closets, nice size living room and dining room, beautiful kitchen, wired for range, utility room, hardwood floors, electric heat, $1000 down, balance $60 per month.
NEAL STEWART AGENCY
119 So. 9th Phone 9230 or 6734

FOR TRADE, custom built, 20.00 Enfield sporter, Lyman Alaskan scope for good aluminum boat. Phone 9302

FOR SALE, 34 Chev. as is; also '32 Chev. rear end. 932 Eldorado.

WILL CARE for pre-school children in my home, not under two years old. Phone 2-0708.

FOR SALE, '29 Chevrolet sedan, runs. Two large bedroom, wardrobe closets, good. $40.00. 1981 Harriman.

WANTED, someone to haul a load of trash. Phone 2-1324.

FOR RENT, adults, furnished 3-room cozy cottage, gas range, oil heater, shower bath, garage, $40. Water paid. 622½ Lowell St. Phone 8534.

FOR RENT, 3-bedroom house. 2100 Resignation. $55.00.

FIR BODY WOOD. Phone 8078.

SHEEP FERTILIZER
$1.00 per sack, clean, no straw. Delivered. Phone 2-1639.

FOR RENT, furnished two-room apartment, adults, no pets. 538 Broad.

WILL TRADE, good umbrella tent for 10x12 or 12x14 wall tent. Pay difference. Phone 2-0507.

WILL TRADE, '36 Ford V-8 pickup for later model Ford with larger body. Pay cash difference. This pickup has practically new motor, radiator and tires. Call 2-0507 evenings. No dealers.

FOR RENT, two-room upstairs apartment, gas heat. Inquire 318 High.

STEAM HEATED light housekeeping room, close in. 129 N. 5th.

WOMEN make top money working your neighborhood, full or part time. No experience necessary. No house-to-house canvassing. Car essential. Write Box 351, care Herald and News.

FOR SALE, below wholesale, 65 kegs, 40 D nails; 40 kegs, 60 D, 53 kegs, 2 D and 81 3 D. Phone 5144 or call at Ewauna Box Co.

FOR SALE, 6-piece matched walnut bedroom set, $130.00; mahogany coffee table with mirror top, $20.00; dining or living room light fixture, $20.00; 4 venetian blinds, $10.00. Elbert Stiles, 23 Main St.

SEWING, Alterations, all work guaranteed. 201 Cook St. Phone 2-1327.

FOR SALE, ½ acre with 5-room partially finished house, shade and fruit trees. Reasonable. 4305 Arthur St., evenings, Saturday or Sunday.

1948 FRIGIDAIRE 32 gallon hot water heater, cost $127, will take $85, like new, leaving town. Phone 7524 or 329 McKinley.

FOR RENT, hotel rooms, heated, winter rates. One block off Main street. Phone Merrill 153.

WANTED, German Police pup. Phone Merrill 153.

FOR SALE OR TRADE for car, equity in '46 G.M.C. pickup, new motor, Wrack heater. 3125 Delaware or Phone 2-0004.

FOR RENT two large beautifully furnished sleeping rooms, with or without kitchen privileges, working girls preferred, close in. Phone 7356.

FOR RENT, three-room furnished house, couple only, $35.00. 2427 S. 6th.

1940 BLACK CHEVROLET deluxe coupe, good heater, defrosters and Prestone, $545. Phone 3-0251 or 2033 Turnage St., Federal Housing.

FUNNY BUSINESS

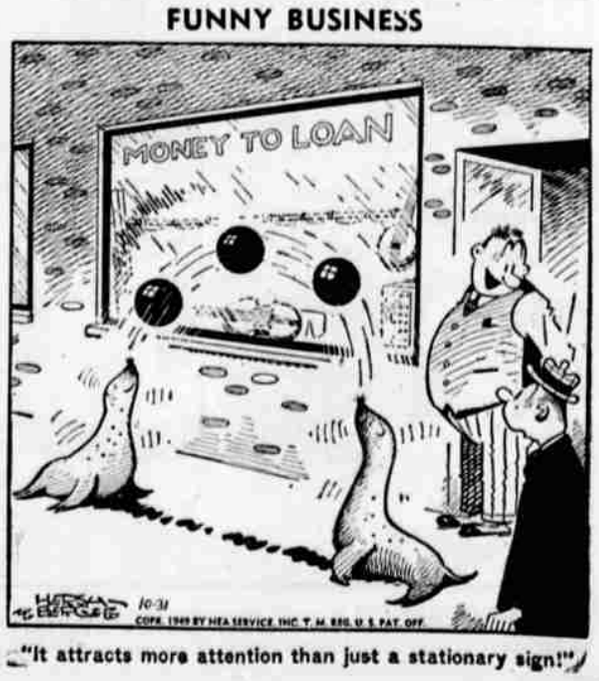

"It attracts more attention than just a stationary sign!"