

1



2

*The Herald and News
Week-end Photorial*
MEDFORD HOMES



3



4



5

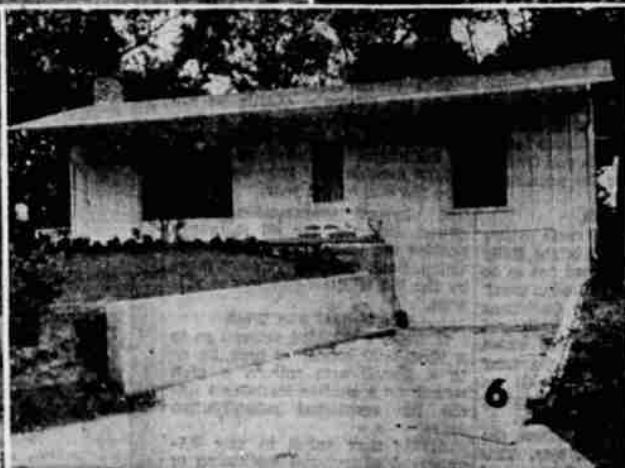

6



7



8



9



10



11



12

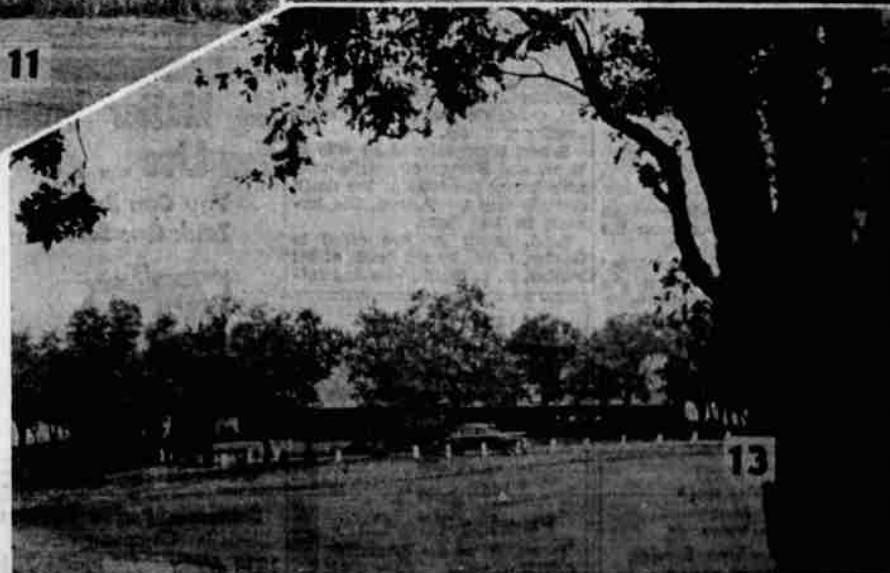

13

Klamath Falls bows from the waist to its Rogue River valley sister, Medford, when it comes to attractive homes. Klamath Falls admits a shot in the arm as far as residential building goes, would be most welcome. This city was far down the list for 1949 in construction figures. Here are a few of Medford's many attractive homes, ranging from expensive to pocketbook priced affairs.

1. Medford's park with under-construction swimming pool in background.
2. N. C. Schuler "garage house," 734 S. Holly. See page 10 for story on this house.
3. Harlan Bosworth home and grounds, 2425 E. Main.
4. Interior of Schuler home with Mrs. Schuler at the breakfast bar.
5. Mrs. Hugo von der Hellen's home on Jacksonville highway brightened by planting of scarlet salvia.
6. Neat example of the small house. Home of Frank Huff, 28 Berkeley way.

7. Ernest Barnes' home on E. Main gives the feeling of charm and durability.
8. Dr. Edwin Durno's home, overlooking the pool, built from Camp White material, Valley View drive.
9. St. Peter's Lutheran church, E. Main, one of the many buildings under construction in Medford.
10. Pink exterior lighted with white grill work at charming home of A. C. Cummins overlooking Rogue Valley Country club.
11. Ranch house type, residence of Max Peirce, Valley View drive.
12. A wonderful kitchen-sitting room features the home of the Robert Wellwoods on Janney lane.
13. Oaks dot the property around Medford's attractive Rogue Valley Country club. The clubhouse has a sweeping view of the surrounding hills.