

Klamath Salutes Malin, Builder of Outstanding Park, Swimming Pool, Center of Farming Area

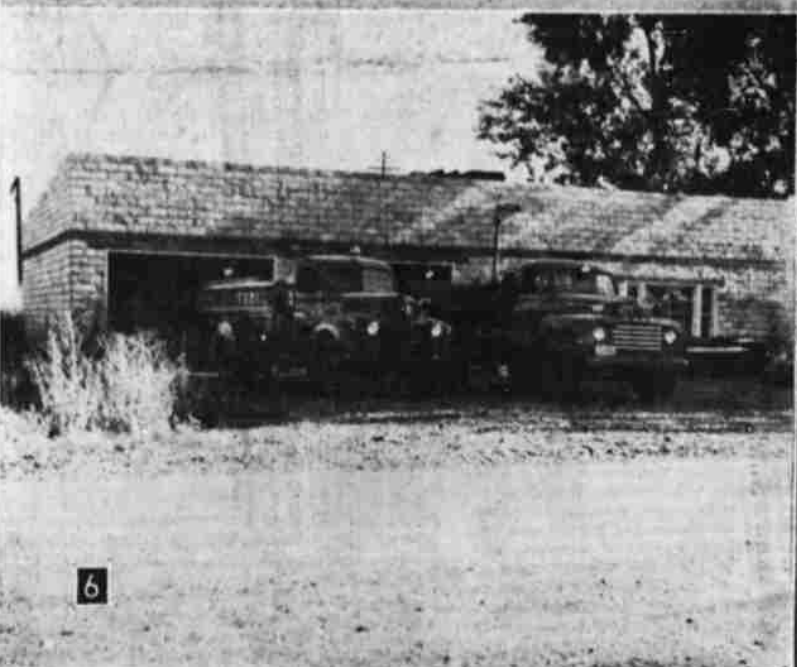
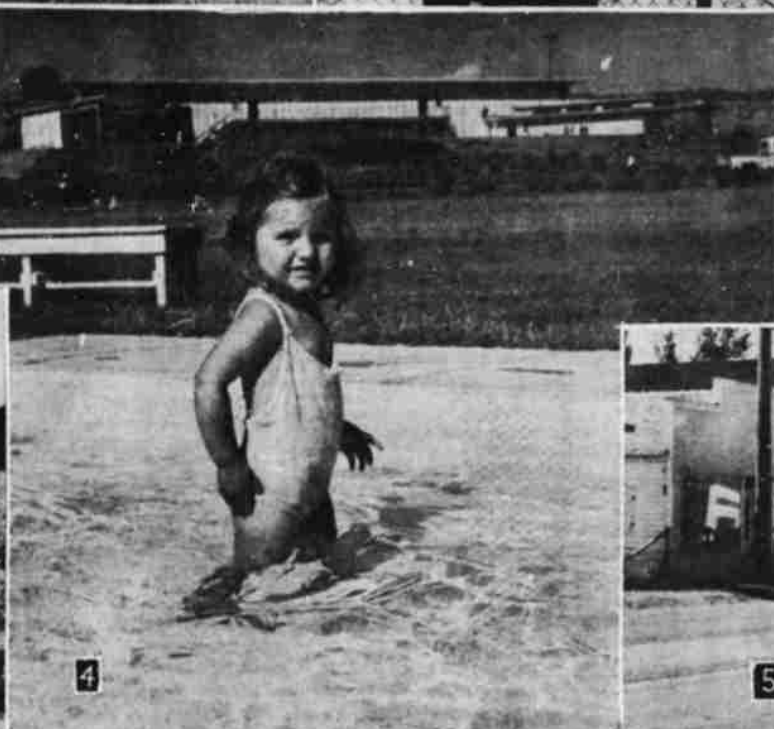
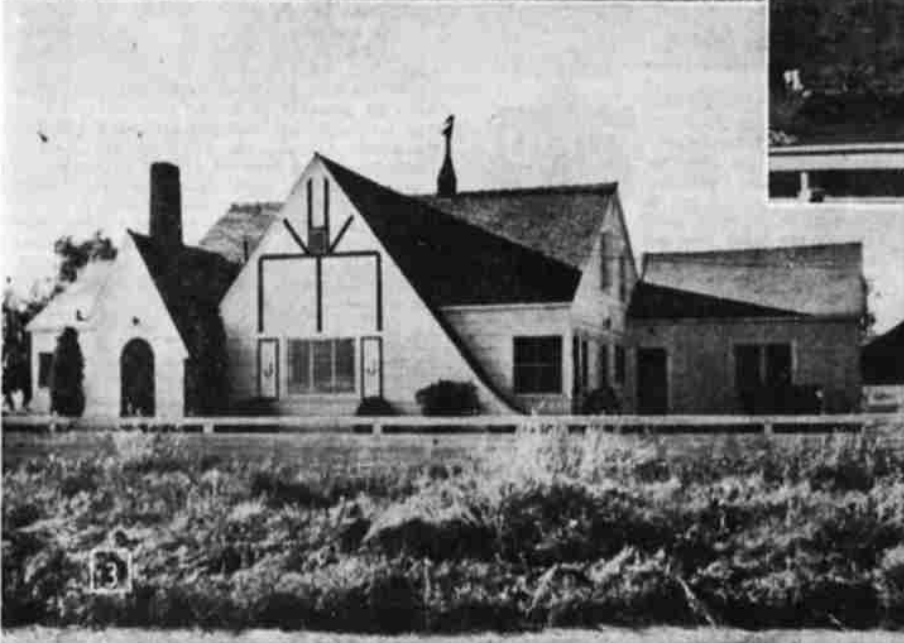
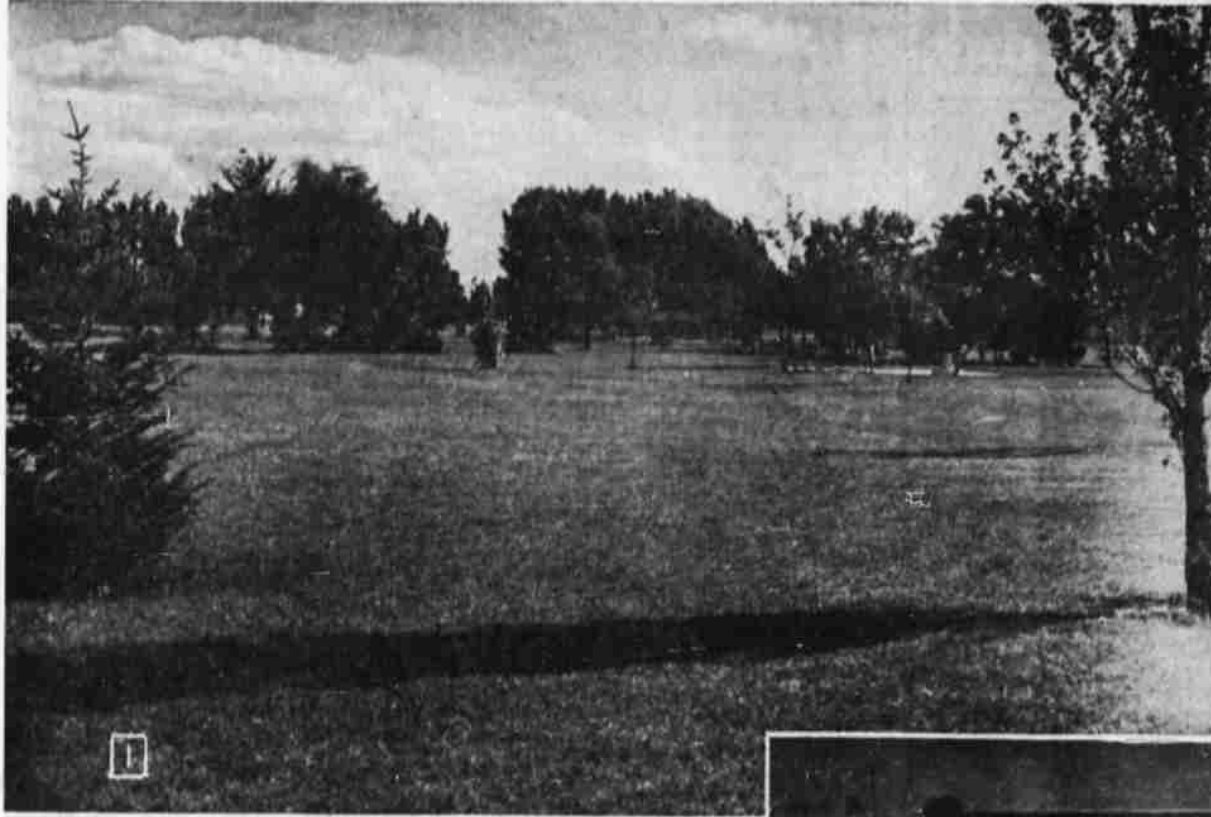

1. Malin's handsome new park at the north edge of the thriving southern basin town.

2. Young and old cavort in the new swimming pool, leading park feature.

3. Attractive farm home of Stanley Johnson, typical of Malin country residences.

4. A small wader enjoys Malin's pool for tots just her age.

5. View of Malin's Main street.

6. Malin city and rural fire department and equipment.

7. Yard scene at Loveness Brothers lumber mill south of Malin.

8. These men guided "salute" party on tour. Left to right: Louis Kalina, Jesse Smith, Ted DeMerritt, John Weir, Ed Stastny, Mervyn Wilde (in hat), Bonnie Stephens, Mayor Emil Tofell, John Reber, Bill Dalton.

9. Oats almost shoulder high on Bill Dalton ranch.

10. Great Northern yard at Malin has potato storage and packing plants, seed cleaning plant, big livestock feeding layout.

11. Ted DeMerritt and Mervyn Wilde in fine potato field owned by S. J. Herringshaw.

(See next page for story).