

MARKETS and FINANCIAL STOCK AVERAGES

Compiled by The Associated Press

	30 Ind.	15 Rails	15 Util.	60 Stocks
Net change	A. 3	A. 3	A. 3	A. 3
Monday	88.6	33.0	39.5	62.7
Previous day	88.2	32.7	39.4	62.4
Week ago	88.2	32.3	39.4	62.2
Month ago	84.2	31.3	38.6	59.2
Year ago	83.7	44.3	41.3	69.1

WHEAT STAGES GOOD GAINS

CHICAGO, July 25 (AP)—Soybeans and wheat paced an upturn in prices on the board of trade today.

Wheat got off to a fast start, jumping around a cent at the opening. Aggressive bid buying caused the upward thrust. Fairly large flour sales were made over the week-end to the bakery trade.

Wheat close 1/4 higher, September \$2.00 1/2; corn was 1/4 higher, September \$1.20 1/2; oats were 1/4 higher, September 69 1/2; rye was 1/4 lower to 1/4 higher, September \$1.50 1/2; soybeans were 1/4 to 1/2 cents higher, November \$2.29 1/2, and hard was 8 to 15 cents a hundred pounds higher, September \$1.52-11.50.

Wheat—	Open	High	Low	Close
September	2.06-07	2.07	2.06 1/2	2.06 1/2
December	2.06-09 1/4	2.06 1/2	2.06	2.06-06 1/4
March	2.07 1/2	2.08 1/2	2.07 1/2	2.07 1/2
May	2.02 1/2	2.03 1/2	2.02 1/2	2.03

BOND AVERAGES

Compiled by The Associated Press

	20 Rails	10 Ind.	10 Util.	10 For.	10 L. Yld.
Net change	A. 2	D. 1	D. 1	A. 2	unch.
Monday	89.8	102.3	103.3	69.4	110.6
Previous day	89.5	102.4	103.4	69.2	110.5
Week ago	89.5	102.4	103.4	69.2	110.5
Month ago	88.6	101.7	102.5	69.6	109.9
Year ago	92.6	101.9	100.2	62.4	106.9

Stocks Show Small Rally

NEW YORK, July 25 (AP)—The stock market picked up the thread of a summer rally today.

Gains of fractions to around a point were posted for a wide variety of issues.

A fair amount of business was done, with turnover at the rate of around 900,000 shares for the full session.

Studebaker stood out with a rise of more than a point to a new high for the year. Buyers started to show interest in the stock Friday following an earnings report which disclosed that the company in the June quarter almost doubled its earnings for the same three months of 1948.

Commonwealth & Southern, now walking the last mile toward corporate dissolution, hit a new 1949 top of 4 1/2 at one time.

Also ahead were Bethlehem Steel, General Motors, Chrysler, Firestone, Montgomery Ward, American Telephone, General Electric, Dow Chemical, Chesapeake Ohio, Gulf Oil, and Western Air Lines.

American Can	91 1/2
Am Power & Lt	38 1/2
Am Tel & Tel	142
Anacosta	10 1/2
Bendix Aviation	38 1/2
Bethlehem Steel	27 1/2
Boeing Airplane	19 1/2
Calf Packing	54 1/2
Canadian Pacific	12 1/2
Case, J. I.	22 1/2
Caterpillar	50 1/2
Chrysler	50 1/2
Comvith & Sou	4 1/2
Cons Vultee	9 1/2
Continental Can	32 1/2
Crown Zellerbach	34 1/2
Curtis Wright	8 1/2
Dupont de Nem	58 1/2
Dupont de Nem	46 1/2
General Electric	37 1/2
General Foods	43 1/2
General Motors	60 1/2
Goodyear Tire	40 1/2
Int Harvester	35 1/2
Int Paper	49 1/2
Kennecott	46 1/2
Libby McN & N	6 1/2
Montgomery Ward	12 1/2
Nash Kelvinstor	12 1/2
Nat Dairy	10
N. Y. Central	11 1/2
Northern Pacific	13 1/2
Pac Am Fish	11 1/2
Pac Tel & Tel	92 1/2
Penney, J. C.	49
Radio Corp	19 1/2
Reynolds Metals	18 1/2
Richfield	10 1/2
Safeway Stores	22 1/2
Sears Roebuck	38 1/2
Standard Oil	37 1/2
Standard Oil Cal	61 1/2
Studebaker Corp	22 1/2
Sunshine Mining	9 1/2

LIVESTOCK

SOUTH SAN FRANCISCO, July 25 (AP-USA)—Cattle salable 1100; calves 100; quality poorest in a month; receipts include about four loads medium steers, odd lots medium-medium with balance of supply mostly cows including several loads medium-good range cows; trade very slow; scattered sales cows around steady; canners-cutters \$9.00-12.50; few medium-good cows \$15.00-17.25; no other cattle sold early; small supply calves mainly common-medium rangiers; no early trade; undertone weak; fair demand for good grade calves.

Hogs salable 400; receipts include over 200 feeder pigs; butchers 25 cents lower than at the close of last week; sows about steady; trade not fully established on feeder pigs; few sales fully steady; good-choice 180-240 lb. butchers \$24.50; good sows up to 450 lb. at \$15.50; heavier weights \$15.00.

Sheep salable 5000; market not established, sellers generally asking firm prices.

PORTLAND, July 25 (AP-USA)—Cattle: Salable 2200; calves 300; market uneven, most classes slow; limited offering good fed steers active; canner and cutter cows as well as bulls active and steady; relatively few grass fat beef cows sold at noon; 2 loads high good around \$50 lb. experimentally fed steers \$27.50; load high good 1280 lb. \$26.00; medium grassers \$21.00-24.00; few medium and good fed grassers \$23.00; some heavy steers unsold; common steers down to \$16.00; common and medium heifers \$14.50-19.00; odd head \$21.00; canner and cutter cows mostly \$11.00-12.50; fed beef type cutters to \$13.00; common and medium cows \$13.00-14.50; some head higher; good beef bulls \$19.00-30.00; common and medium sausage bulls \$15.50-17.00; good and choice vealers \$19.00-21.00.

Hogs: Salable 950; market fully steady; heavy butchers and heavy sows slow; some unsold; good and choice 180-230 lb. butchers \$24.00; 245-280 lb. \$21.00-22.00; good 350-550 lb. sows \$15.00-18.50; few under 300 lb. \$17.00; good and choice feeder pigs \$24.00-25.00; good heavy stags \$12.50-13.00; odd 380 lbs. to \$16.00.

Sheep: Salable 2000; market mostly steady, sorting more severe; bulk good and choice spring lambs \$30.50-21.00, few \$21.50; medium and good \$19.50, common down to \$17.00; medium and good feeders \$17.00-18.00; good yearlings \$18.00; good light ewes \$6.50-7.00; common down to \$3.00.

CHICAGO, July 25 (AP-USA)—Salable hogs 11,000; slow and unevenly steady 25 cents lower; top \$22.35 sparingly; bulk good and choice 180-240 lb. \$21.75-22.25; 250-270 lb. \$21.25-22.00; few 280-300 lb.

PORTLAND, July 25 (AP-USA)—Cattle: Salable 2200; calves 300; market uneven, most classes slow; limited offering good fed steers active; canner and cutter cows as well as bulls active and steady; relatively few grass fat beef cows sold at noon; 2 loads high good around \$50 lb. experimentally fed steers \$27.50; load high good 1280 lb. \$26.00; medium grassers \$21.00-24.00; few medium and good fed grassers \$23.00; some heavy steers unsold; common steers down to \$16.00; common and medium heifers \$14.50-19.00; odd head \$21.00; canner and cutter cows mostly \$11.00-12.50; fed beef type cutters to \$13.00; common and medium cows \$13.00-14.50; some head higher; good beef bulls \$19.00-30.00; common and medium sausage bulls \$15.50-17.00; good and choice vealers \$19.00-21.00.

Hogs: Salable 950; market fully steady; heavy butchers and heavy sows slow; some unsold; good and choice 180-230 lb. butchers \$24.00; 245-280 lb. \$21.00-22.00; good 350-550 lb. sows \$15.00-18.50; few under 300 lb. \$17.00; good and choice feeder pigs \$24.00-25.00; good heavy stags \$12.50-13.00; odd 380 lbs. to \$16.00.

Sheep: Salable 2000; market mostly steady, sorting more severe; bulk good and choice spring lambs \$30.50-21.00, few \$21.50; medium and good \$19.50, common down to \$17.00; medium and good feeders \$17.00-18.00; good yearlings \$18.00; good light ewes \$6.50-7.00; common down to \$3.00.

CHICAGO, July 25 (AP-USA)—Salable hogs 11,000; slow and unevenly steady 25 cents lower; top \$22.35 sparingly; bulk good and choice 180-240 lb. \$21.75-22.25; 250-270 lb. \$21.25-22.00; few 280-300 lb.

PORTLAND, July 25 (AP-USA)—Cattle: Salable 2200; calves 300; market uneven, most classes slow; limited offering good fed steers active; canner and cutter cows as well as bulls active and steady; relatively few grass fat beef cows sold at noon; 2 loads high good around \$50 lb. experimentally fed steers \$27.50; load high good 1280 lb. \$26.00; medium grassers \$21.00-24.00; few medium and good fed grassers \$23.00; some heavy steers unsold; common steers down to \$16.00; common and medium heifers \$14.50-19.00; odd head \$21.00; canner and cutter cows mostly \$11.00-12.50; fed beef type cutters to \$13.00; common and medium cows \$13.00-14.50; some head higher; good beef bulls \$19.00-30.00; common and medium sausage bulls \$15.50-17.00; good and choice vealers \$19.00-21.00.

Hogs: Salable 950; market fully steady; heavy butchers and heavy sows slow; some unsold; good and choice 180-230 lb. butchers \$24.00; 245-280 lb. \$21.00-22.00; good 350-550 lb. sows \$15.00-18.50; few under 300 lb. \$17.00; good and choice feeder pigs \$24.00-25.00; good heavy stags \$12.50-13.00; odd 380 lbs. to \$16.00.

Sheep: Salable 2000; market mostly steady, sorting more severe; bulk good and choice spring lambs \$30.50-21.00, few \$21.50; medium and good \$19.50, common down to \$17.00; medium and good feeders \$17.00-18.00; good yearlings \$18.00; good light ewes \$6.50-7.00; common down to \$3.00.

CHICAGO, July 25 (AP-USA)—Salable hogs 11,000; slow and unevenly steady 25 cents lower; top \$22.35 sparingly; bulk good and choice 180-240 lb. \$21.75-22.25; 250-270 lb. \$21.25-22.00; few 280-300 lb.

PORTLAND, July 25 (AP-USA)—Cattle: Salable 2200; calves 300; market uneven, most classes slow; limited offering good fed steers active; canner and cutter cows as well as bulls active and steady; relatively few grass fat beef cows sold at noon; 2 loads high good around \$50 lb. experimentally fed steers \$27.50; load high good 1280 lb. \$26.00; medium grassers \$21.00-24.00; few medium and good fed grassers \$23.00; some heavy steers unsold; common steers down to \$16.00; common and medium heifers \$14.50-19.00; odd head \$21.00; canner and cutter cows mostly \$11.00-12.50; fed beef type cutters to \$13.00; common and medium cows \$13.00-14.50; some head higher; good beef bulls \$19.00-30.00; common and medium sausage bulls \$15.50-17.00; good and choice vealers \$19.00-21.00.

Hogs: Salable 950; market fully steady; heavy butchers and heavy sows slow; some unsold; good and choice 180-230 lb. butchers \$24.00; 245-280 lb. \$21.00-22.00; good 350-550 lb. sows \$15.00-18.50; few under 300 lb. \$17.00; good and choice feeder pigs \$24.00-25.00; good heavy stags \$12.50-13.00; odd 380 lbs. to \$16.00.

Sheep: Salable 2000; market mostly steady, sorting more severe; bulk good and choice spring lambs \$30.50-21.00, few \$21.50; medium and good \$19.50, common down to \$17.00; medium and good feeders \$17.00-18.00; good yearlings \$18.00; good light ewes \$6.50-7.00; common down to \$3.00.

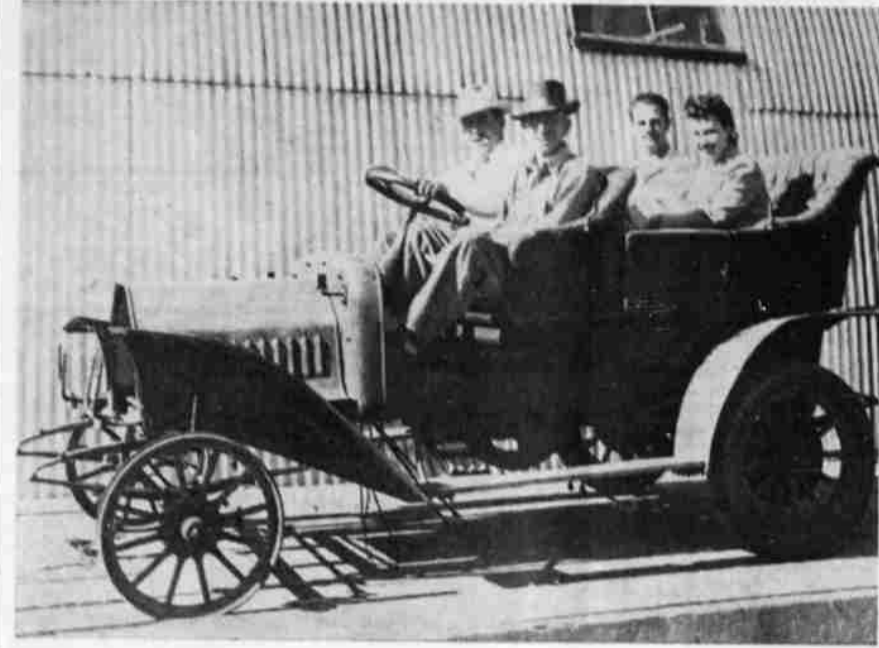

ALL SET TO ROLL—This 1936 Buick is all set to go, except for a few parts. Al Vincze (left wheel) paid \$25 for this 1936 Buick in Astoria. He plans to get the missing parts and fix it up to drive in the 1950 Fourth of July parade along with other old cars in this town. The old model has right hand drive, two-cylinder side crank, planetary transmission with chain drive on the rear axle and hard tires on the rear. Front tires are 30 by 3 1/2. On the front seat with Vincze is Frank Driscoll, Dorothy Larson and Fred Milani are in back seat.

Tulelake PTA Meeting Held To Discuss Plans For Year

TULELAKE, July 25—Mrs. E. L. Coyner, incoming president of the grade school PTA, met with her executive board at her home July 14. Committee chairmen present were program, Mrs. Ross Ragland, Mrs. Burris Short; membership, Mrs. Louis Toucher; hospitality, Mrs. Gilbert Osborne; budget and finance, Mrs. Hugh Wilson; publicity, Mrs. E. J. Havlina; room mothers, Mrs. Al Porter; procedure by-laws, legislative, Mrs. George Fischer; national Parent-Teacher magazine, Mrs. Don Potter; pre-school group, Mrs. Don Porterfield.

Officers present were president, Mrs. E. L. Coyner; vice president, Mrs. Virgil G. Barray; secretary, Mrs. Clayton Swanson; treasurer, Mrs. Ed Osborne, historian, Mrs. Martin Dingler.

Tentative plans were made for a teacher's reception following opening of the spring term. Church and civic organizations which in the past have also sponsored receptions will be contacted for reaction on a proposal to combine the receptions under sponsorship of the PTA.

Tentative plans were also made for a still slide projection machine may become a reality should PTA funds warrant purchase of one. E. L. Coyner has been appointed to look over several machines that are available.

Mrs. Don Potter is receiving subscriptions to the national Parent-Teacher magazine, monthly publication, and Mrs. Potter may be contacted at her home.

Mrs. E. L. Coyner explained duties of the executive board and expressed plans for shortening program and

business meetings in the hopes of creating more interest and a better attendance of parents, school patrons and the public at PTA meetings during the coming year. A cordial invitation is extended to newcomers in the community to attend the meetings and get acquainted.

SA Summer Camp Opens

Salvation Army annual summer camp for boys and girls opened today at Lake of the Woods with 21 boys and 17 girls registered.

Staff members for the camp are Capt. and Mrs. A. Longden, Maj. and Mrs. J. Little, Jack Little, Jessie Little, Bill Davis, Leona Lobben, Dorothy Smith, Gill Low.

Staff members of the staff are Jimmy and Linda Lobben, George Longden and Christine Little.

Counselors are LaVerne Martin, Marian Pfeiffer, Darlene Gordon, Jack Metz, Lowell Brooks, Bob Martin.

Boys attending camp are Dale and Larry Freeman, Gary Cone, Bruce Durant, Stanley Harnsberger, Wilbur Clare, Harold Stillwell, Robert Murray, Raymond and Vernon Baird, Toby Worley, James Keen, Michael J. Murphy, Stanley Brooks, Larry Jerr, Tedford Jacobson, Paul Hawk, George Wright, Billy and Victor Kinsey and Frank Bu Bane.

Girls registered for camp are Diane Reeves, Joyce Lobben, Frances Pfeiffer, Mary Jane Mott, Sharon, Shirley and Carol Gordon, Gale Reeya, Joyce Johnson, Mary Ducat, Charlotte Pryor, Elvina Baird, Freda Jean Hawk, Donna and Marilyn Ross, Helen Kerr and Ann Kinsey.

Grenadier Guard Club Called Down

LONDON, July 25 (AP)—Princess Elizabeth, colonel-in-chief of the Grenadier Guards, has told her officers to watch their manners.

The princess went to the Guards club dinner a while back and was displeased with the heckling of some of the speakers.

Her royal highness has mentioned that the interruption of the speeches this year showed a lack of manners.

"It is a great honor that her royal highness, the colonel, attends the dinner and it would be a disgrace to the club if she should have any doubts about attending in the future."

Regimental Comdr. Lt. Col. E. H. Goulburn told a reporter: "I don't think it will occur again."

FUNERALS

ROBERT MILTON RIGGS
Funeral services for the late Robert Milton Riggs, who passed away in this city Sunday, July 24, 1949, at 7:30 p.m. He was a native of Reading, N. Y., and was aged 57 years 2 months and 10 days at the time of his passing. He is survived by his wife, Anne Louise Riggs of this city; one daughter, Mrs. George (Dorothy) Proctor of Eugene, Ore.; one son, Robert H. Riggs of this city; his parents, Mr. and Mrs. Frank Riggs of Klamath Falls; one sister, Louise Riggs of Oakland, Calif.; and one brother, George Riggs of Corvallis, N. M. Mr. Riggs was a member of Klamath Falls Memorial church and was a member of the Whittlock Funeral home. The remains rest in the Whittlock funeral home, 925 High street, where friends may call after 2 p.m. Notice of funeral to appear in this issue.

ROBERT MILTON RIGGS
Funeral services for the late Robert Milton Riggs, who passed away in this city Sunday, July 24, 1949, at 7:30 p.m. He was a native of Reading, N. Y., and was aged 57 years 2 months and 10 days at the time of his passing. He is survived by his wife, Anne Louise Riggs of this city; one daughter, Mrs. George (Dorothy) Proctor of Eugene, Ore.; one son, Robert H. Riggs of this city; his parents, Mr. and Mrs. Frank Riggs of Klamath Falls; one sister, Louise Riggs of Oakland, Calif.; and one brother, George Riggs of Corvallis, N. M. Mr. Riggs was a member of Klamath Falls Memorial church and was a member of the Whittlock Funeral home. The remains rest in the Whittlock funeral home, 925 High street, where friends may call after 2 p.m. Notice of funeral to appear in this issue.

CHARLES GRANT VAN DOREN
Funeral services for the late Charles Grant Van Doren, who passed away in this city Sunday, July 24, 1949, at 2:30 p.m. He was a native of Reading, N. Y., and was aged 57 years 2 months and 10 days at the time of his passing. He is survived by his wife, Anne Louise Van Doren of this city; two daughters, Mrs. W. Van Doren of Minook, Ill., and Mrs. W. Van Doren of Klamath Falls; one son, Charles Van Doren of Klamath Falls; one sister, Mrs. W. Van Doren of Klamath Falls; and one brother, George Van Doren of Klamath Falls. The remains rest in the Whittlock funeral home, 925 High street, where friends may call after 2 p.m. Notice of funeral to appear in this issue.

CHARLES GRANT VAN DOREN
Funeral services for the late Charles Grant Van Doren, who passed away in this city Sunday, July 24, 1949, at 2:30 p.m. He was a native of Reading, N. Y., and was aged 57 years 2 months and 10 days at the time of his passing. He is survived by his wife, Anne Louise Van Doren of this city; two daughters, Mrs. W. Van Doren of Minook, Ill., and Mrs. W. Van Doren of Klamath Falls; one son, Charles Van Doren of Klamath Falls; one sister, Mrs. W. Van Doren of Klamath Falls; and one brother, George Van Doren of Klamath Falls. The remains rest in the Whittlock funeral home, 925 High street, where friends may call after 2 p.m. Notice of funeral to appear in this issue.

CHARLES GRANT VAN DOREN
Funeral services for the late Charles Grant Van Doren, who passed away in this city Sunday, July 24, 1949, at 2:30 p.m. He was a native of Reading, N. Y., and was aged 57 years 2 months and 10 days at the time of his passing. He is survived by his wife, Anne Louise Van Doren of this city; two daughters, Mrs. W. Van Doren of Minook, Ill., and Mrs. W. Van Doren of Klamath Falls; one son, Charles Van Doren of Klamath Falls; one sister, Mrs. W. Van Doren of Klamath Falls; and one brother, George Van Doren of Klamath Falls. The remains rest in the Whittlock funeral home, 925 High street, where friends may call after 2 p.m. Notice of funeral to appear in this issue.

CHARLES GRANT VAN DOREN
Funeral services for the late Charles Grant Van Doren, who passed away in this city Sunday, July 24, 1949, at 2:30 p.m. He was a native of Reading, N. Y., and was aged 57 years 2 months and 10 days at the time of his passing. He is survived by his wife, Anne Louise Van Doren of this city; two daughters, Mrs. W. Van Doren of Minook, Ill., and Mrs. W. Van Doren of Klamath Falls; one son, Charles Van Doren of Klamath Falls; one sister, Mrs. W. Van Doren of Klamath Falls; and one brother, George Van Doren of Klamath Falls. The remains rest in the Whittlock funeral home, 925 High street, where friends may call after 2 p.m. Notice of funeral to appear in this issue.

CHARLES GRANT VAN DOREN
Funeral services for the late Charles Grant Van Doren, who passed away in this city Sunday, July 24, 1949, at 2:30 p.m. He was a native of Reading, N. Y., and was aged 57 years 2 months and 10 days at the time of his passing. He is survived by his wife, Anne Louise Van Doren of this city; two daughters, Mrs. W. Van Doren of Minook, Ill., and Mrs. W. Van Doren of Klamath Falls; one son, Charles Van Doren of Klamath Falls; one sister, Mrs. W. Van Doren of Klamath Falls; and one brother, George Van Doren of Klamath Falls. The remains rest in the Whittlock funeral home, 925 High street, where friends may call after 2 p.m. Notice of funeral to appear in this issue.

Patsy Terry Home Again After Trip

TULELAKE, July 25—Patsy Terry has returned from the East coast where she attended meetings of the American Association of United Nations at Stanford University, where she will be a sophomore next year. Patsy was accompanied on her month long trip by her twin sister, Peggy, student at the University of California, Davis.

Patsy, daughter of Mr. and Mrs. S. F. Terry, Tulelake, was chosen delegate to the international session because of her work as a member of the international relations committee which is a part of the governing student body at the university.

The 65 young delegates gathered from all parts of the United States for the conference at Finch College, N. Y. June 19-25, attended several sessions of the United Nations assembly. They were introduced to Dr. Ralph Bunch, UN mediator to Palestine, Mrs. Eleanor Roosevelt, Admiral Nimitz, retired U. S. navy chief of staff, and U. N. delegates from Yugoslavia, the Philippines and India.

Before returning home the girls visited Washington, D. C., Boston and other points along the coast.

Patsy is majoring in international relations at Stanford.

Before returning home the girls visited Washington, D. C., Boston and other points along the coast.

Patsy is majoring in international relations at Stanford.

Before returning home the girls visited Washington, D. C., Boston and other points along the coast.

Patsy is majoring in international relations at Stanford.

Before returning home the girls visited Washington, D. C., Boston and other points along the coast.

Patsy is majoring in international relations at Stanford.

Before returning home the girls visited Washington, D. C., Boston and other points along the coast.

Patsy is majoring in international relations at Stanford.

Before returning home the girls visited Washington, D. C., Boston and other points along the coast.

Patsy is majoring in international relations at Stanford.

Before returning home the girls visited Washington, D. C., Boston and other points along the coast.

Patsy is majoring in international relations at Stanford.

Before returning home the girls visited Washington, D. C., Boston and other points along the coast.

Patsy is majoring in international relations at Stanford.

Before returning home the girls visited Washington, D. C., Boston and other points along the coast.

Patsy is majoring in international relations at Stanford.

Before returning home the girls visited Washington, D. C., Boston and other points along the coast.

Patsy is majoring in international relations at Stanford.

Before returning home the girls visited Washington, D. C., Boston and other points along the coast.

Patsy is majoring in international relations at Stanford.

Before returning home the girls visited Washington, D. C., Boston and other points along the coast.

Patsy is majoring in international relations at Stanford.

Before returning home the girls visited Washington, D. C., Boston and other points along the coast.

Patsy is majoring in international relations at Stanford.

Before returning home the girls visited Washington, D. C., Boston and other points along the coast.