

Prisoners Riot Over Food Lack

WALLA WALLA, June 9 (AP)—State penitentiary activities were back on a normal basis today, Warden Tom Smith said, after two prisoner uprisings within 24 hours.

Both were caused by food shortages and both were controlled without bodily violence.

First of the two disturbances occurred Sunday night when a shortage of cookies caused a small number of prisoners to throw dishes and other utensils during the evening meal.

Monday night, about 25 inmates rushed into the kitchen after one had thrown a bowl of potato salad at a guard in the dining room. Some of the equipment was smashed and food was spilled around the kitchen.

Smith said no other inmates joined the kitchen rioters after additional guards were called.

He said the trouble was caused by a shortage of meat and potatoes for the meal. Flood conditions in the Northwest have prevented normal rail and truck deliveries, the superintendent reported.

All prison activities were shut down after the Monday night disturbance, Smith said. Inmates were kept in their cells yesterday.

All activities, however, were resumed on a normal basis last night.

There's No Time On His Hands These Days

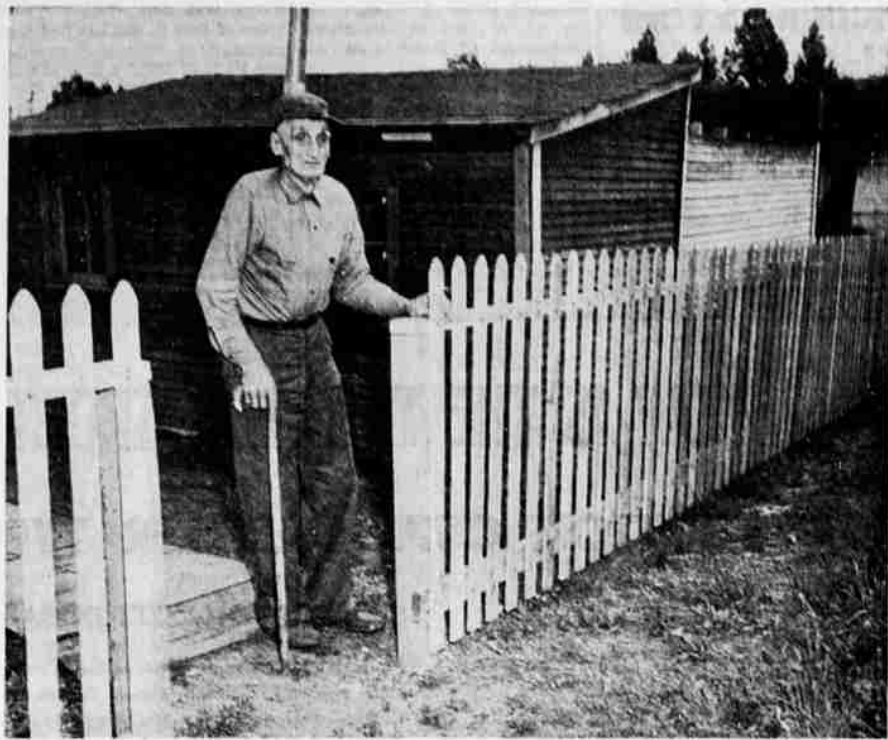

Hans Norman, who is 75 years old and totally blind, has just completed building this fence unassisted and has the gate about ready to hang. He also built the shed behind him at 1639 Alameda, where he lives with his daughter, Mrs. M. D. Paup and family.

Nature Society To Meet Thursday

The Nature Society of the Klamath Region will meet on Thursday evening, June 10, at 8 p. m. in the chamber of commerce rooms, 323 Main street. The birds of the Klamath region will form the basis of a round table discussion and J. L. O'Donnahue will speak upon the methods used in saving crippled birds.

The Nature society was created to help those who are interested in the natural history of the Klamath region to a better understanding of this subject. The meetings of the society are open to the public.

Blind Man Occupies Time With Building Fences

By JOY BIGGS

As long as he can keep occupied, whether at washing dishes or carpentry work, Hans Norman is happy. Norman who is 75 years old and totally blind has just completed a symmetrical three-foot high picket fence to divide the back yard at 1639 Alameda where he lives with his son-in-law and daughter, Mr. and Mrs. M. D. Paup and children. He is finishing the gate this week. Working quickly and accurately he has built an extension on the garage making a compact storage shed

which he also used for a work shop. He has built a kitchen cabinet for his daughter, affixing the hinges and door catches neatly, covering the shelves with linoleum and topping the cabinet with metal so that hot utensils can be stored there.

The elderly man moves quickly and agilely about the premises, working without assistance except verification of his level by Norman Paup, his 11-year-old grandson. When the children are in school he does all the dishes and always repairs anything that needs it.

Norman was a coal miner most of his life in Boone, Ia., before he started to go blind. In the summers when there was no mining he did carpentry work and built a boat just before he moved to Klamath Falls, eight years ago. At that time he could still distinguish daylight and night, but about six months later he lost his sight entirely.

LEGAL NOTICE

SYNOPSIS OF ANNUAL STATEMENT OF THE OSBORN HOLLAND COMPANY, LTD. FOR THE YEAR ENDED DECEMBER 31, 1947.

Net premium received	\$1,346,854.28
Total interest dividends and real estate income	149,804.49
Income from other sources	210,981.24
Total income	\$1,707,640.01
Total disbursements	\$1,540,213.82
Net amount paid for	
Surrender	\$29,338.76
Loss adjustment expenses	20,547.11
Underwriting expenses	\$59,581.03
All other expenses (including investment expenses \$8,599.87)	191,738.32
Total disbursements	\$1,540,213.82
Value of bonds owned	\$2,740,020.00
Value of stocks owned	1,460,853.00
Value of real estate owned	1,099,394.25
Reserves in course of collection	8,224.78
Interest and policy loan and accrued	15,981.24
Clear assets (net)	198,297.73
Total admitted assets	\$5,222,363.78
LIABILITIES	
Total unpaid claims	\$1,447,218.00
Estimated loss adjustment expenses	35,000.00
Total interest dividends and real estate income	149,804.49
All other liabilities	1,227,891.29
Capital	\$3,109,507.56
Total liabilities except unpaid claims	\$4,421,913.28
Unpaid claims (reserve)	1,920,303.49
Reserve on reinsurance policies	\$2,420,303.49
Total	\$5,222,363.78
BUSINESS IN OREGON FOR THE YEAR	
Net premium received	\$2,248.24
Net losses paid	\$9,777.19

HOTELS
OSBORN * HOLLAND
EUGENE, ORE. MEDFORD

Thoroughly Modern
Mr and Mrs. J. E. Earley
Proprietors
and Joe Earley

Chamber Awning Burns Tuesday

City fire ladders were roused out at 10:38 p. m. Tuesday night on an alarm from the chamber of commerce building on Main, where the awning was afire.

Firemen said a lighted cigarette had been thrown on the canvas, starting the blaze. A sizeable hole was burned in the awning, but no other damage done, firemen said.

Chiloquin Sets Clean-Up Week

CHILOQUIN, June 9—June 7 to the 15th has been proclaimed Clean-Up Week for Chiloquin by Mayor William Lorenz. The project will be a voluntary one but residents are urged to cooperate to lessen fire hazards during the summer months and to eliminate insects.

Men will be at the Chiloquin dump all week to direct garbage disposal and to burn the debris.

It Pays to Use the Want-Ads!

Henley Garage

• Now under new management. No job too large or too small.

CHEVRON GAS STATION

Jim Guerin, Owner

Travel! Have Fun!

Derby has the INSTRUMENTS you need for SUMMER BAND!

NEW INSTRUMENTS — Conn, Holton, Martin, Olds.

USED INSTRUMENTS — For Sale and for Rent. Completely overhauled by factory-trained repairmen. Guaranteed by Derby's.

Help send the KUMS band to the Portland Rose Festival! Buy your tickets at Derby's.

Derby's Music Co.

Fine Musical Instruments
120 N. 7th Phone 4519

Craig's VALUES LEAD! Why Pay More!

Cool Charm
For Town or Travel

7.95

In Fine Quality Printed Rayon Fugi

- Peter Pan Collar
- Peplum on Both Sides
- Soft Belt
- 4-Button Trim

COLORS: Grey, Aqua, Blue.
Sizes 9 to 15.

Use Our Convenient LAY-AWAY PLAN

15 DENIER 51-Gauge **NYLONS** ULTRA-SHEER
\$1.95 Quality Now 1.75 Pr.

Craig's
615-17 Main St.

OUR POLICY: Satisfaction guaranteed or money back . . . no questions asked.

LEGAL NOTICES

ORDER APPROVING PETITION AND APPOINTING DATE FOR ELECTION IN THE COUNTY COURT OF THE STATE OF OREGON FOR KLAMATH COUNTY.

IN THE MATTER OF THE ORGANIZATION OF MERRILL PARK DISTRICT, The matter of the organization of the Merrill Park District coming on to be heard in open Court on May 25, 1948, at 10 A. M., on the verified petition filed herein for the organization of said district, being the true and place appointed for the presentation of said petition to this Court, the petitioners appearing by F. E. Trotman, M. D., Robert L. Deacon, Alonzo Hodges, William F. Juvette, W. H. Holmes and Dr. Chaburn & Bricker, attorneys for petitioners, and said petition being accompanied by a certified copy of resolution of Common Council of the City of Merrill, Oregon, approving the formation of said district, and said petition being also accompanied by a good and sufficient undertaking in form and amount approved by this Court, and it appearing from the affidavit of publication filed herein that said petition, together with notice stating that said petition would be presented to this Court on May 25, 1948, at 10 A. M., have been published two weeks, being once a week, preceding date of said hearing, in The Herald & News, a daily newspaper of general circulation published in Klamath County, and the Court proceeding to hear said petition and the testimony adduced by petitioners, and that all land within the boundaries of the proposed district will be benefited by the formation of said district, now, therefore,

IT IS HEREBY ORDERED that said petition be, and the same hereby is, approved, and

IT IS FURTHER ORDERED that the following are the exterior boundaries of said district as determined by this Court: To wit:

Beginning at the SW corner of Section 17, Twp. 41 S., R. 10 E. W. M., thence North to the NW corner of Sec. 20, Twp. 40 S., R. 10 E. W. M. between Secs. 17 and 20, thence to a point 1/2 mile East of Section corner common to Secs. 17, 20, 18 and 21, Twp. 40 S., Range 10 E., thence in a southeasterly direction along the line shown as the Old Hill Road through Secs. 21, 22, 27 and 28, Twp. 40 S., R. 10 E. to a point at the SW corner of the NE 1/4 of Sec. 26, Twp. 40 S., R. 10 E.; thence south a distance to the NE corner of the NE 1/4 of Sec. 30, Twp.

Wanted

Alteration lady in Men's Clothing Store. Must be experienced.

Phone 7013

The Klamath Basin Pumice Producers Ass'n.

is proud to announce the following members are reputable dealers and manufacturers:

Klamath Pumice Tile Co., K. F., Ore.
Boorman Pumice Products, Tionesta, Calif.
T. W. Dunn, Tulelake, Calif.
Malin Brick & Tile Co., Malin, Ore.
Thompson & Bennedetti, Tionesta, Calif.
Miers & Renstrom Pumice Prod., Tionesta, Calif.
Cristolite Products, K. F., Ore.
Glass Mt. Brick Co., Tulelake, Calif.

When dealing with the associated members you are assured of uniform high quality material.

VACATION TIRE SPECIAL

DOWN GO PRICES ON FISK GUARANTEED Quality

ONLY 1118 Plus Tax 6.00x16

BARGAIN SPECIAL USED TIRES \$1 and up

USED TUBES . . . 50c up (NOT PATCHED)

If it's time to retire for your vacation, get a FISK!

Dick B. Miller Co.

7th and Klamath Phone 4103

Park & Tilford's Greatest Whiskey Achievement Since 1840!

an **EVEN RICHER, FINER TASTING** PARK & TILFORD RESERVE

— at NO increase in Price! —

To increase the quality of a high-quality whiskey without increasing its price, is an accomplishment at any time. Today it is a miracle! Yet that is the story of this better-than-ever Park & Tilford Reserve. Richer! Finer tasting! Costlier to produce—but it won't cost you one cent more! For the greatest taste-pleasure and the greatest whiskey-value, we suggest that you ask for Park & Tilford Reserve—today!

Now more than ever "The finest-tasting whiskey of its type in America!" —and the best value \$3.35 4oz. \$2.10 1.5oz.

PARK & TILFORD DISTILLERS, INC., NEW YORK • 62 3/4% GRAIN NEUTRAL SPIRITS • 46.3 PROOF