

Murel Long Is Speaker At Rotary

Murel Long, Klamath rancher and owner of the Farmers Air Service, told Rotarians Friday at their noon meeting of some of the developments and problems of insect and weed control through application by airplane.

New developments in chemicals, airplanes and means of application come so rapidly that it is a problem for the air service operator to keep up to date, he said.

He said that the U. S. department of agriculture will use application of 2-4-D by airplane at Diamond lake this year as an experiment in mosquito control, and predicted that in a year or two such control would be general in recreation areas.

Big advances have been made in control of the troublesome potato aphid in the Klamath basin. This will mean much to growers of potatoes for seed, he said.

Bill Southwell, KUHS student body president and honorary member of the Rotary club this past year, was presented with a watch by the club. The presentation was made by Tom Watters. Southwell introduced Jim Owens, his successor as KUHS president.

Ernie Gienger was chairman of the day.

CARE Package Proves Easy To Deliver

The Klamath basin committee for CARE issued the following pertinent statement recently: "Father's Day in America is June 20, which reminds us that there are many fathers in Europe who are doing all that is humanly possible to survive and to provide a bare living for their families. American fathers should welcome a gift that would bring the necessities of life itself to some not-so-fortunate father. Such a gift would be a receipt for a CARE package sent to a father in any of the 11 countries getting CARE service."

It's easy to send a CARE package. Mrs. Helen Perry of the Pelican Candy shop, 722 Main, will write out the order, and answer questions about the 11 different types of CARE packages, and the method of delivery. The order is air-mailed to New York, where the address is thoroughly checked, and then sent by air mail to the foreign country, and the package delivered from CARE-warehouse.

Each CARE package, whether it be food or clothing or bedding, costs \$10, and a money-back guarantee is provided if the package is not delivered. The person placing the order will receive a signed receipt when it is delivered, and often an interesting letter of thanks, making the gift more personal.

A package does not have to be addressed to a specific person. It can be sent simply to "An unemployed father in Vienna, Austria" or to "A father of four small children in Rome, Italy." CARE representatives in all cities check carefully to see that the package is delivered to a deserving person.

Herbert G. Finch Passes At 84

Herbert G. Finch, 84, former employe of the city engineer's office for many years, died Friday morning at a convalescent home one day after he was released from the hospital where he had received care for a fractured right leg.

Mr. Finch fell from the curbing at 6th and Main streets several weeks ago. Death was attributed to shock and his age. Mr. Finch came here from Wisconsin 29 years ago and worked 1 1/2 years as engineer's office until his retirement two years ago. He was a draftsman and supervised some of the street improvement work. Mrs. Finch died in last March.

Final rites will be announced by Whitlock's.

Hans Norland insures automobiles, 123 N. 6th St.

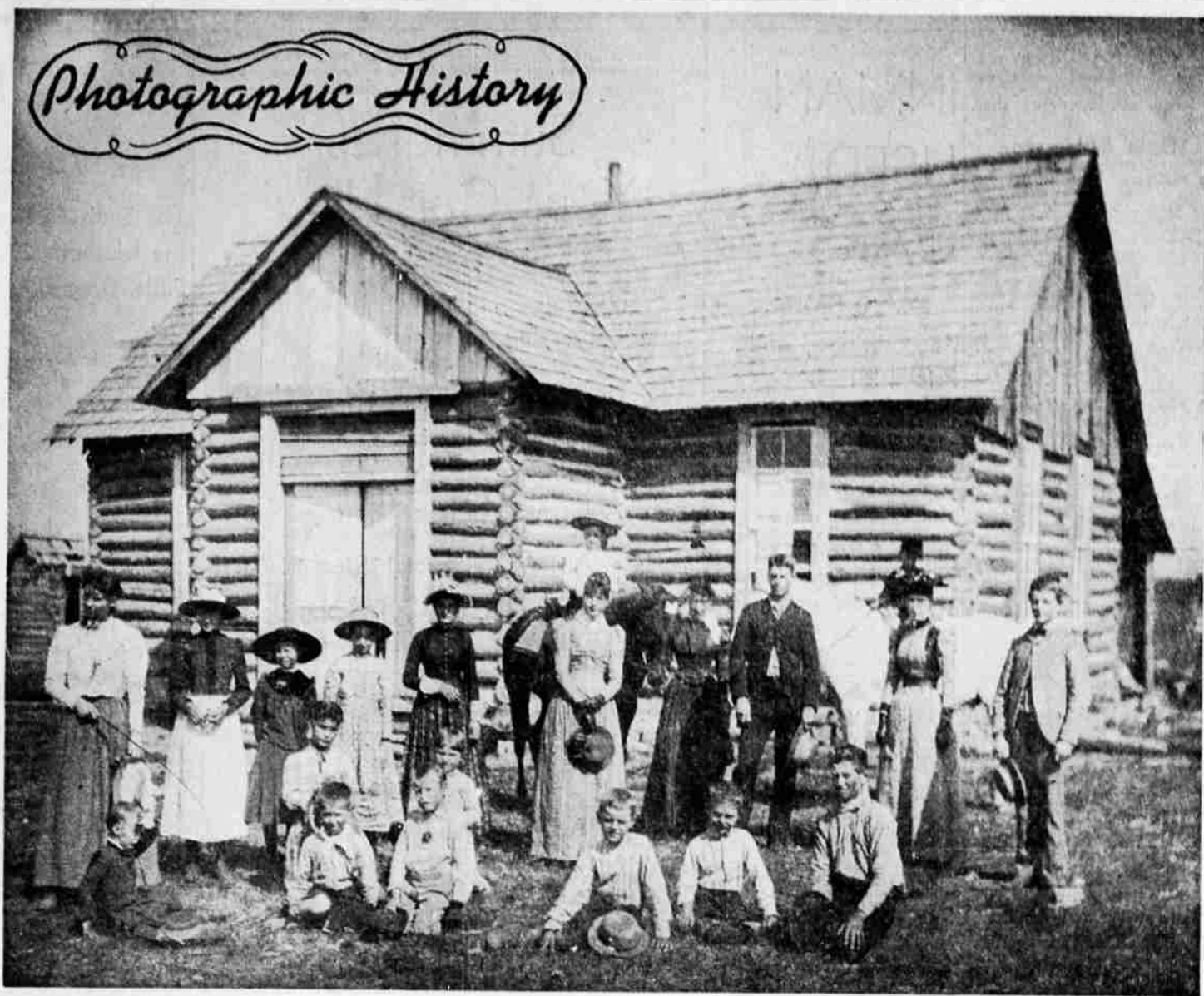

Photographic History

County Library To Run Book Van Again This Year

The Klamath county library will be brought to rural residents again this summer via van for the vacation reading program.

This program, whereby the book van stops at designated points on definite days and certain hours during the summer months, has increased in popularity yearly with more stops being added to the schedule each successive season.

Both adults and children are serviced with reading material in this manner. On the days when the van is due those desiring books gather at the appointed place and time and choose books from the selection brought out. Special requests are filled on the next trip of the van and finished books are collected.

Purpose of the program is to promote recreation and education through reading.

This year's program starts Tuesday with:

Tuesday Van Schedule—June 8 Through August 24, 1948
9:00 to 9:45 a. m.—Fifth Avenue grocery, corner Altamont and Laverne.
10:00 to 10:45—Homaja housing project.

11:00 to 11:45—A. and F. store, 3880 Summers Lane, corner Clifton.
1:00 to 1:25 p. m.—Buick's, 2948 Homedale.
2:30 to 3:15—Idella's grocery, corner S. 6th and Homedale.
3:30 to 3:45—Shasta Food Market, 4333 Shasta way.

Summer Branches At Altamont Junior And Shasta
At Altamont Junior—Fridays, 2 to 4 p. m., June 4 through August 20.
At Shasta school—Wednesdays, 2 to 5 p. m., June 9 through August 25.

Wednesday Van Schedule—June 9 Through August 25, 1948
9:00 to 9:30 a. m.—Mallory's store, junction highways 39 and 66.
9:45 to 10:15—Olene, grange hall.
10:30 to 12 m.—Stukel Mountain road, five stops.

1:30 to 1:50 p. m.—Mac's store, junction highway 39 and Stukel Mt. road.
2:00 to 2:15—Henley store, across road from Henley school.
3:00 to 3:30—Warden post office.
4:00 to 4:20—Midland post office.

Thursday Book Van Schedule—June 10 Through August 26, 1948
9:00 to 9:20 a. m.—Pret's store, Keno road.
9:30 to 10:20—Stewart-Lenox store (formerly Lien's).
10:30 to 10:50—Four Corners.
11:30 to 11:50—Fairhaven school.
12:30 to 1:20 p. m.—Weyerhaeuser Timber Co. hotel.

1:00 to 1:20 p. m.—Piedger's driveway, Keno road.
1:30 to 1:50—F. and B. store, Pioneer addition.
2:00 to 2:30—Keno store, Keno.
3:00 to 3:45—Klamath river store, Ellingson's mill.

Friday Van Schedule—June 11 Through August 27, 1948
9:00 to 9:45 a. m.—Pelican City school.
10:00 to 10:20—Wocus.
10:30 to 11:00—Shady Pine.
11:15 to 11:45—Aigoma.
1:00 to 1:30 p. m.—Williamson river store.
1:45 to 2:30—Klamath Agency.
3:00 to 3:50—Fort Klamath.

ARC Plans For Flood Relief

The disaster committee of Klamath chapter, American Red Cross, is ready to aid in any emergency following a meeting of the group Friday along with chairmen of various committees who have to do with disaster relief.

Attending were Otto Smith, disaster chairman; Arnold Gralapp, shelter; C. S. Elliot, clothing; George Conner, communications; Ralph Edwards, transportation; Mrs. Irene Miller, acting executive secretary in the absence of Mrs. Francis Palmer, on disaster assignment in the Portland area; Jean Dearborn, registration and information.

An offer of 200 metal cots from Weyerhaeuser Timber company was made to Portland and a call will be made when needed. George Conner advised that his services were available to the local chapter as emergency coordinator for amateur radio operators.

Tule Veterans To Collect Clothing

Tulelake Veterans of Foreign Wars are sponsoring a drive to get clothing for refugees of the Vaport flood. Mrs. George Yost is chairman of the drive for the VFW. Any contributions for used clothing will be welcomed. Clothing will be cleaned and shipped by the VFW. Anyone having clothing to donate may call the M and W Cleaners in Tulelake, and contributions will be picked up.

Requirements for entering the navy's Win a Trip contest, be a citizen (male) between the ages of 17 and 31.

This has been graduation week in schools of this area, and Photographic History turns back the pages of Klamath scholastic history to the little log school at Fort Klamath, which was that community's first public school.

The picture, taken perhaps on the last day of school, is dated 1895. At left, note the teacher with switch in hand.

Perhaps there are Klamath old-timers who can identify most of the people in this picture. Here are a few: Seated, front row, the fourth and fifth boys are E. K. and C. V. Loosley, well-known Klamath men who still make their homes in this county. Standing, third from left, is Clara Shadduck, now Mrs. Clara Collman.



MONDAY - TUESDAY JUNE 7-8

SPECIAL -- Last 2 Days

FUR COATS

ONLY

- Mouton
- So. American Lamb
- Stenciled Coney

Broken sizes - odd lots.

Free Storage This Summer on all coats purchased

\$100

Plus tax

LEONS

525 MAIN

"The Heart of Every Home"...

A Lovely Garden!

If you want to achieve the garden that will be the envy of the neighborhood and win praise from friends, be sure that you feed it.

Feed everything you grow with Vigoro, complete plant food made by Swift & Company.

Vigoro is balanced for grass—helps develop deep, sturdy roots—and an abundance of top grass.

You'll find Vigoro EXTRA convenient for it is fine for feeding everything you grow. Drop in and see us—we have Vigoro and all garden supplies.

VIGORO

COMPLETE PLANT FOOD

J.W. KERBNS

Farm Equipment Phone 4197
734 So. 6th St. Klamath Falls, Oregon

Mrs. Cornett To Leave For Philly Soon

Mrs. Marshall E. Cornett, Oregon's national republican committeewoman-elect, will leave Klamath Falls early next week bound for the national republican convention in Philadelphia. Mrs. Cornett leaves from Portland Wednesday.

She plans a one-day stay in Baker with Mr. and Mrs. Lee Jacobs, a two-day stay in Denver with her sister and family, Mr. and Mrs. F. M. Snyder, and then will have a one-day visit in Chicago with relatives before going on to New York where she plans to spend three days. She will be joined in New York by Mrs. Oscar Kittredge and will go on to Philadelphia June 19.

Mrs. Cornett said today that the new republican national committee organization is formed at the conclusion of the convention which convenes June 21 in Philadelphia.

En route home Mrs. Cornett will spend a week with Mr. and Mrs. William Cornett, parents of her late husband, Senator Marshall E. Cornett. She plans to return here in mid-July.

Bonds Get You Regatta Ducat

Any security bonds purchased after June 1, entitle the buyer to admission buttons to the Jaycee boat regatta, Earl Kent, regatta publicity chairman said today.

Each bond is worth one button regardless of the price of the bond. Bonds may be shown at the boat show to be held in the Balsiger Motor company display room on Thursday, Friday and Saturday next week. The purchase date of the bond will be checked and admission button issued.

Any member of the Junior chamber of commerce sponsoring the regatta and boat show, is also entitled to issue a button for each bond showing the acceptable date.

Admission buttons to the regatta which will be held on Upper Klamath lake on June 13, may also be purchased through Jaycee members, candidates for queen and at the chamber of commerce. There is no admission charge to the boat show.

Dr. Belknap Dies At 95

Dr. Lewis Frank Belknap, 95-year-old retired minister who served several years ago served at the Beatty mission at Beatty on the Klamath Indian reservation and was responsible for the building of the church there, died Tuesday in Medford.

Dr. Belknap apparently fell into a drainage ditch near his home and was found by neighbors when Mrs. Belknap reported his absence at noon. His remains were held in the Methodist church at Medford Friday with interment in the Alpine cemetery, Benton county, Saturday afternoon.

The aged minister was born in Benton county on September 1, 1852. His parents, the late Ransom and Mahala Belknap, came to the Willamette valley in April, 1847, from Iowa by way of Fort Klamath. On February 24, 1848, they took up a donation land claim near Monroe, Ore., and the family still holds title to the entire original claim.

Dr. Belknap began preaching as a young man at home and was active in this calling for over 60 years. He was graduated from Willamette university in 1888, then graduated from the Garrett Biblical institute, Evanston, Ill., returning to Oregon where he joined the conference and filled his first church at Dayton, Ore.

He built churches at Harrisburg, Hillsboro and Beatty. He retired in 1924. Three years ago he received an honorary Doctor of Divinity degree from Willamette university.

Dr. Belknap was married September 3, 1886, at Dayton, Ore., to Fannie A. Dorsey, who survives. There is also a son, Haven H., and a daughter, Mrs. Sumner Bryant, both of Portland.

OIL

Prompt Delivery
Convenient Credit
Courteous Service

Phone 5149

PEYTON & CO.

Since 1911

There's a law against this...

DON'T take chances! Out-of-line or unbalanced wheels cause hard steering and "road wander"—dangerous in emergencies. Unbalanced or misaligned wheels are expensive, too, because they grind rubber off your tires, cutting down mileage. They can ruin steering and wheel assemblies. Come in today and let our service department check your wheels with our precision John Bean Wheel Alignment and Balancing System. Savings in tire and chassis wear will more than pay for the job.

LET US TEST YOUR CAR with the "VISUALINER"

DICK B. MILLER CO.

OLDS-CADILLAC
7th and Klamath Ph. 4103