

# City Briefs

## WEATHER

**WESTERN OREGON**—Intermittent rain today, tonight and Thursday, with a change in temperature. Little change in temperature, with highs of 45 to 50. Lows 35 to 45. Gentle to moderate variable winds off coast.

**SAN FRANCISCO**—Considerable rain with scattered showers today, tonight and Thursday, except mostly fair in extreme southeast today. Warner today, with highs of 52 to 62. Lows 35 to 45.

**KLAMATH FALLS AND VICINITY**—Clouds with occasional rain this afternoon and tonight. Thursday cloudy to partly cloudy with few showers of snow, forces in evening. High today about 50. Low tonight 35. High Thursday 48.

**NORTHEAST CALIFORNIA**—Cloudy with occasional showers today, tonight and Thursday, changing to rain in north Thursday. Snow in higher mountains in south. Moderate west winds off coast, becoming fresh southerly above San Francisco Thursday.

**Improving**—Friends of Mrs. W. McDaniell, 2332 Orchard, will be pleased to learn she is improving following a recent illness. She is at the home of her son, Dan A. McDaniell, at Vallejo, Calif. Mr. McDaniell returned here early this week and will be here for a short time to conclude his business before his departure for Vallejo to join Mrs. McDaniell. They will make their home there. Mr. and Mrs. McDaniell are parents of Mrs. Pat Malow, 249 E. Main.

**Attend Convention**—Mr. and Mrs. Harold Korse, Ethel Storm, Lucille Millon, Fern Short and Margaret Kiplinger attended the state convention of beauticians held Sunday and Monday at Bend. Dolores Korse, who has served as president of the association for the past year, was elected to the state advisory board, as also was Ethel Storm, and Mrs. Kiplinger was elected president of the Southern Oregon district.

**Past Matrons**—Mrs. C. L. Harvey, Mrs. Will Wood, Miss Mayne Whittington and Mrs. Glenn Kent are members of the hostess committee for the regular monthly 1 o'clock luncheon and afternoon of cards for Aloha club of Past Matrons of Eastern Star to be held in the Masonic temple Friday, April 30.

**May Day Luncheon**—St. Paul's Woman's auxiliary will sponsor its annual May Day luncheon Saturday, May 1, at 12:30 o'clock at the parish house. For reservations, call Mrs. A. J. Lambert, 5249, general chairman of the affair. All interested women are invited to the luncheon.

**Conductors Auxiliary**—The auxiliary to the Brotherhood of Railway Conductors, Cascade Wonderland division 238, will hold a social meeting Friday, April 30, at 7:30 p. m. at the home of Mrs. F. R. Holcomb, 2116 Herbert, and Mrs. R. E. Grey will be the assisting hostess.

**Non Born**—Mr. and Mrs. Lyle Kellstrom, 614 Conger, are parents of a son, their second boy, born Tuesday at Klamath Valley hospital. The child weighed 8 pounds 9 1/2 ounces at birth. Kellstrom is a member of the firm of Van Doren and Kellstrom, insurance adjusters.

**Pythian Sisters Club**—Pythian Sisters will hold a social meeting and potluck supper at the home of Charlotte Canoy Friday evening, April 30.

**Home Again**—Mrs. H. E. Peltz, 507 Eldorado, returned today from a three weeks' visit with friends in the bay region. She visited in San Francisco and Palo Alto.

**Medical Course**—Dr. and Mrs. F. C. Adams and Dr. John Merryman have left for Portland where the doctors will attend an alumni medical course. They expect to return Saturday.

New and used car prices going up. We haven't raised. See Selby last!

KEEP KLAMATH KLEAN



Are YOUR Social Security benefits protected?

**WM. H. MOORE**  
Phone 7777 731 Main St.  
SUN LIFE OF CANADA



**ELECT John HALL**  
Present Governor  
• VETERAN  
• EXPERIENCED  
• COURAGEOUS  
"He's doing a GOOD Job!"

## Adler Award Contest On

**In Ashland Hospital**—Mrs. Frank Evans of 1740 Wall, who has been in poor health for the past several months, has been taken to Ashland where she is now receiving treatment in the Ashland hospital.

**Pinochle Club**—Ye Olde Pinochle club will meet with Maggie Upton, 2346 Kane, on Thursday, April 29, for luncheon at 12:30, followed by cards.

**New Daughter**—Mr. and Mrs. Robert Penrod of 227 Ewauna are parents of a daughter born Wednesday at Klamath Valley hospital. Penrod is with J. C. Penney company here.

Eliminations for the Adler Award are being conducted in the various Klamath Falls grade schools this week. All students interested in trying out for this award are being heard, and in each building students are selected who fulfill certain requirements, and these students will appear in the final elimination audition in KUHBS auditorium May 7 at 8 p. m.

No charge will be made for admittance. The winner of the award receives a \$100 scholarship presented by Dr. George Adler to further the student's musical study.

KEEP KLAMATH KLEAN

## Palestine Mail Service Cancelled

**WASHINGTON, April 28 (AP)**—The post office department Tuesday suspended all mail service to Palestine.

It said the action was taken at the request of Palestinian authorities.

Before the order, only air mail service was going to Palestine. The U. S. - Palestine mail service began a series of curtailments about six weeks ago due to disturbed conditions in that country.

The department first suspended money order service and then parcel post.

KEEP KLAMATH KLEAN

## Seven Named To CC Board

Seven new directors became members of the board of the Klamath County chamber of commerce at today's meeting. They were elected in balloting which was tallied yesterday.

The newly elected members are A. M. Collier, William Ganong, E. A. Geary, Dick Henzel, Frank Jenkins, Vern Moore and Orth Sisemore.

All have previously served on the board and Collier, Geary, Jenkins and Sisemore have been presidents of the organization.

It's not too big—or too small—to advertise in the Herald and News Classified section, where small ads bring big results. Phone 8111.

## Returns South—Alma C. Murray

of Alameda, Calif., who has been here, visiting her aunts, Mrs. Mary Leidy of LeRoy street and Mrs. Malcolm Teare of Melrose, left for her home the early part of the week.

Clean-up, Paint-up, Fix-up

**100 REGENT PARK  
Hard Finish  
SUITS  
JUST ARRIVED!  
RUDY'S  
600 Main**

THE THOUSANDS THAT PREFER ALE . . . PREFER COLUMBIA!

If you yearn for something distinctly different in malt beverages treat yourself to a bottle of Columbia! It's delightful.



**Columbia Ale**



Come in Today and meet the

# All-New MERCURY

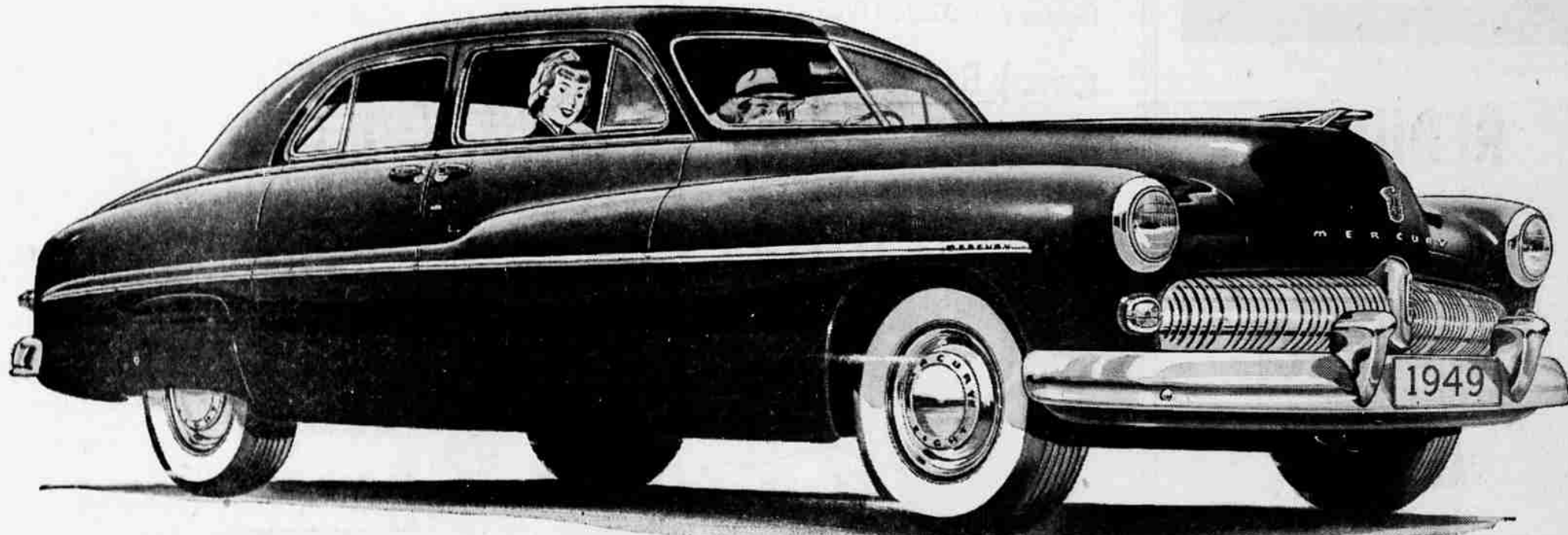

The All-New 1949 Mercury

You've seen a lot of "new models." Once in a long, long time you see a new car. Today is one of those times. The 1949 Mercury on our floor is the car.

With your very first look you'll know Mercury is new, all-new. From the front? Mercury is wider, with strikingly handsome grillwork, and exciting new fender treatment completely enclosed in a sleek, graceful, curved-arch silhouette. From the side? Mercury is longer and lower, with a poised-for-flight look that gives an illusion of motion even when the car is standing still. From the back? Mercury has all the luxurious styling you expect to find only in a car far above Mercury's price class.

This 1949 Mercury is a product of 1949-plus engineering. It has a big, rugged frame—with safety, stamina and down-to-earth roadability in every inch of it. There's all-new spring suspension, with a lullaby ride above it.

New safer, wider rims—with new, bigger

super-balloon tires—make shocks and side-sway a thing of the past. There are all-new super-brakes with velvety "STOP" in 'em, and a new 8-cylinder, V-type power plant with get-up-and-"GO" in it—a power plant designed and built exclusively for Mercury! There's even a new, fog-free, leakproof "Fingertip Weather Control" so you can flood the car with fresh, outside air at your will.

It's here, waiting for you to see. All-new beauty, all-new comfort, all-new performance. Every inch and pound is all-new—inside and out, top to bottom, front to back. Available in a choice of superb body styles, including Mercury's all-new Six-passenger Coupe and Six-passenger Convertible.

So . . . Before you think of buying a new model, see the ALL-NEW Mercury.

That's the only break this 1949 Mercury asks of you!

Not a "new model"—the  
**All-New MERCURY**

## INMAN MOTOR COMPANY

424 So. 6th