

**RAINBOW THEATRE**  
 Eve. Shows 8:15-9:30 P. M.  
 "Road to Alcatraz"  
 "The Utah Kid"

**BOTH THEATRES**  
**ESQUIRE • TOWER**

Mattinee at Esquire 1:30 P. M.  
 Eve. Shows 8:15-9:30 P. M.  
**• ENDS TODAY •**

**Mystery! Suspense!**



**RAY MILLAND**  
**CHARLES LAUGHTON**

**The Big Clock**

with MAURIN O'SULLIVAN  
 RITA JOHNSON  
 ELIA LANCASTER  
 GEORGE MACREARY

Starts Tomorrow  
 At The Tower Only

What a Show!

**Red Skelton**  
**Show-Off**

AND  
**The Flame**  
 CARROLL • RALSTON

Klamath's Biggest Show Value  
**★ PINE TREE ★**  
 Phone 3262

NOW SHOWING  
 Continuous daily from 1:30 p. m.

**A Galley Hero**  
**TAKES OVER THE SOUTH!**  
 She's scorching the men...and burning the women!



**Marlene Dietrich**  
**DIETRICH**

**THE FLAME OF NEW ORLEANS**

with **BRUCE CABOT**  
**ROLAND YOUNG**  
**MISCHA AUER**

AND  
**JIMMY DURANTE**

LUPE VELEZ in  
**"PALOOKA"**

Home of America's Finest  
**★ PELICAN ★**  
 Phone 4572

TODAY  
 Shows 6:45-9 p. m.

**Jeanette MacDonald**  
**Jose Iturbi**  
**Jane Powell**

**THREE DARING DAUGHTERS**

• NEXT ATTRACTION •

HANNI DAN  
**CRAIN • DAILEY**

**You WERE MEANT FOR ME**

# Demos Hold Sliced Lead In Klamath

**TOTAL REGISTRATION**

|                |               |
|----------------|---------------|
| Republicans    | 8937          |
| Democrats      | 10,734        |
| No party       | 220           |
| Independent    | 44            |
| Socialist      | 4             |
| Prohibitionist | 9             |
| <b>Total</b>   | <b>19,948</b> |

Republicans had made a percentage gain but democrats still held the lead in Klamath county voter registration when the final figures on May primary registration were announced Monday by County Clerk C. F. DeLap.

Democrats held approximately 54 per cent of the total registration today, and republicans 45 per cent. In November, 1946, before the last general election, the division was about 55-41 for the democrats.

At the last general election, the democrats had 2588 more registrants than republicans. This time, they have only 1797 more registrants.

The total of registration this time, 19,948, came as a pleasant surprise, and indicated the heavy registration that occurred in the last few weeks.

Here is the registration of precincts within Klamath Falls:

|                |      |
|----------------|------|
| Republicans    | 4118 |
| Democrats      | 4529 |
| No party       | 80   |
| Independent    | 13   |
| Socialist      | 1    |
| Prohibitionist | 4    |

# Californians To Take Over Machine Plant

Pacific Associates, Inc., a California corporation, Monday announced that it intends to exercise an option to purchase the Klamath Machine and Locomotive Works of Klamath Falls.

Ray C. Williams and William A. Whelan today assumed management of the local industrial plant as representatives of the present owners, pending completion of the change in ownership. They will continue in charge after the transfer, with Williams as manager.

Charles C. Bowen, one of the members of Pacific Associates, Inc., was here today and said that a new corporation will be formed to operate the plant under the name of Klamath Machine and Locomotive Works. New capital will be invested and the operation will continue on an extensive scale.

In the change, Eugene Hooker and Homer Ellis of Klamath Falls are disposing of their interests, but they will continue temporarily with the operation in an advisory capacity. They are well-known local business men and plan to remain in Klamath Falls.

The Gerlinger family of Dallas, Ore., which has been interested with Hooker and Ellis, will have a substantial interest in the new corporation, Bowen said.

Bowen explained that Williams and Whelan took charge today at the suggestion of the present owners, in order to acquaint themselves with the operation prior to the exercise of the option which would expire in June.

Pacific Associates, Inc. has headquarters in San Francisco, and the owners are Duke O. Hannaford of Hannaford and Talbot, Edward R. Bunting and Bowen. The firm controls the Portland Traction company, and has other industrial and business interests in Oregon.

Bowen said that a careful survey preceded the decision to exercise the option, and that the Californians are optimistic over the industrial opportunities of the Klamath area.

# Churches May Rent Public Schools

SALEM, April 27 (AP)—Public schools can be rented to churches if all religious denominations are treated alike and if the church activities do not interfere with school sessions, Attorney General George Neuner ruled Monday.

Rex Putnam, state superintendent of public instruction, had asked Neuner if religious groups could rent schools for use on Saturdays and Sundays.

Neuner also ruled that school boards have no authority to rent school buses to religious groups which want to use them outside of the school district.

# General Swift To Take Fort Lewis

FORT LEWIS, April 27 (AP)—Brig. Gen. Ira P. Swift will become acting commander of this army post and the 2nd infantry division tomorrow upon departure of Maj. Gen. Paul W. Kendall for Frankfurt, Germany, where he will assume a new command.

General Swift will command the post until the arrival of Maj. Gen. Harry Collins, who is expected to arrive about August 1.

# Kioters Carried Varied Arms at Bogota Demonstration

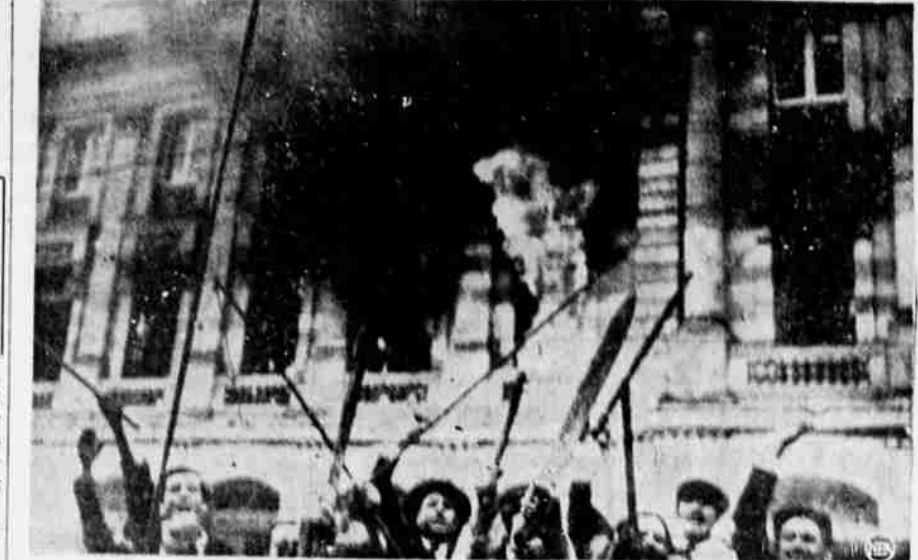

Rioters wave machetes and garrotes during revolution at Bogota, Columbia, after setting fire to a government building which was completely destroyed. (NEA Telephoto)

# Stuck Whistle On Southern Pacific's Number 16 Gives Klamath People Bad Time

Big Noise



This is the kind of whistle that caused all the commotion last night.

# Blast Rips NYC Factory

NEW YORK, April 27 (AP)—At least four persons were believed killed Monday in a series of explosions which blew the roof off a Brooklyn factory building and rocked the surrounding neighborhood. At least seven others were injured.

Firemen said four other men and a messenger girl were missing and might be buried under the tons of debris which filled the hollow shell of the building that housed the production division of the Kings County Lighting company in Brooklyn.

Approximately 80 persons were believed in the three-story brick building at the time, fire officials said. Seven persons, some having been given the last rites of the Catholic church, were rushed to Brooklyn hospitals.

Evacuation of thousands of persons in factory buildings and homes in the vicinity of the building, 55th street and First avenue, Brooklyn was ordered by police and fire officials.

Ten ambulances and a disaster unit stood by as firemen fought the blaze that followed the first explosion. Other fire crews set down gas tanks in the neighborhood.

**WOMEN who feel NERVOUS**  
 caused by functional 'middle-age'! Do you suffer from hot flashes, weak, nervous, irritable clammy feelings due to the functional 'middle-age' period peculiar to women (35-52 yrs.)? Then so try Lydia E. Pinkham's Vegetable Compound to relieve such symptoms. It also has what doctors call a stomachic tonic effect!

**LYDIA E. PINKHAM'S VEGETABLE COMPOUND**

**PEP UP YOUR SEWING MACHINE**  
 If your machine runs sluggishly, let a Singer expert tune it up. Reasonable charges. Estimate furnished in advance.

**SINGER SEWING CENTER**  
 418 Main Phone 8402

# Woman Killed In Auto Wreck Near Macdoel

A Los Angeles matron was killed and her husband injured in a two-car crash four miles south of Macdoel at 10:30 a. m. Monday (California time).

The dead woman was identified as Mrs. E. R. Swiler, 63, 316 S. Arroyo drive, Los Angeles. Her husband is in Hillside hospital with chest injuries. At 1 o'clock today hospital attendants reported his condition as fair.

According to reports from Macdoel, a car driven by Carrol Robison, young Mr. Hebrun rancher and son of Walter Robison of Tulelake, entered highway 97 from a side road leading from the Robison ranch.

Robison said he stopped before entering the main highway and

did not see the approaching south-bound car.

Both Mr. and Mrs. Swiler were thrown from their machine. She died en route to Klamath Falls in the Professional Ambulance service car which also brought Mr. Swiler to Hillside.

Robison is a member of a well known Klamath basin family. He suffered only minor cuts from the wreckage of his machine. It is understood Robison was alone in his car. California state patrolmen, investigating the crash, were not available at an early hour this afternoon.

Both the Robison and Swiler machines were demolished. At Hillside hospital today, attendants said Mr. Swiler, who is about 65 years of age, appeared to be in fair condition and his injuries were principally confined to chest hurts. Members of the fami-

ly were notified early this afternoon.

Mrs. Swiler's body is at Ward's. She and Mr. Swiler were married in December of last year. She was the former Mrs. A. Topp of Los Angeles.

Keep Klamath Clean.

**Henley Garage**

• Now under new management. No job too large or too small.

**CHEVRON GAS STATION**

Jim Guerin, Owner

Boys' Saddle Oxfords  
**6.95**

**Hibbs** Phone 7013  
 Main at 6th

Genuine Orange Blossom

**J. C. RENIE**  
 Jeweler and Certified Watchmaker  
 1019 Main St. Phone 4606

# Milwaukee Beer Plants Struck

MILWAUKEE, April 27 (AP)—Milwaukee's famed beer production was shut off Monday as workers struck at six major breweries.

E. P. Finley, business agent of local 9, CIO Brewery Workers, said two-thirds of its 5500 members were off the job today, with the others remaining on the job only to prevent spoilage.

Brewing and bottling were at a standstill, Finley said, adding that no deliveries were being made. The union is asking a 40-cent hourly increase. Present scale is \$57 for 40 hours.

Keep Klamath Clean.

15 Deniers will wear better if...

★ 15-Denier 51-Gauge \$2.50  
 ★ 30-Denier 45-Gauge \$1.65

Exclusive Here! **MEDIUM ★★**

...They fit properly  
**HOLLYVOGUE PROPORTIONED LENGTHS ARE THE ANSWER**

Let the Stars guide you to longer wear

**Hollyvogue** OF CALIFORNIA

**Miller's**  
 HOSIERY DEPT. — MAIN FLOOR

**2 for 1**

**"S. & H."**

**DOUBLE GREEN STAMP DAY**

**WEDNESDAY APRIL 28th**

Plan to do your shopping tomorrow at the S & H Green Stamp stores listed below. It's a chance to double your amount of stamps on merchandise you purchase, and you'll fill your stamp book just that much sooner.

**YES YOU GET 2 for 1**

Two dollars worth of S & H Green Stamps for each dollar's worth of merchandise you purchase...

AT THE FOLLOWING **Green Stamp Stores** ---ONE DAY ONLY---

- ★ Oregon Woolen Store  
8th and Main
- ★ Pine Street Market  
7th and Pine
- ★ Jewel and Gift Shop  
519 Main
- ★ Cliff Yaden's Signal Service  
South Sixth and Millard Road
- ★ Falls Appliance and Tire Service  
11th and Main
- ★ Shasta Food Market  
4333 Shasta Way — We Deliver
- ★ Beth's Beauty Shop  
1605 Martin — Phone 5230

**2 for 1**