

RAINBOW THEATRE
Shows 8:45 - 8:30 p. m.
"DOKS OF NEW YORK" and
"MAN FROM RIO GRANDE"
TOMORROW
"ROAD TO ALCATRAZ" AND
"UTAH KID"

TOWER • Today Only
CONTINUOUS FROM 11:30 P. M.
STAGE AT 8:30 P. M. —
"SHOOT THE WORKS"
\$250.00 BLOCKBUSTER!!!

PLUS 2 COLOR FEATURES
Story of a Horse
"GALLANT BESS" and
"LAST OF THE REDMEN"

Home of America's Finest
★ PELICAN ★
Phone 4372

NOW ★
Continues Show
Today and Sun.
from 11:30 p. m.

Three Daring Daughters

M-G-M's
TECHNICOLOR
Musical
That's SO Different!

A NEW and Greater
JEANETTE MACDONALD
JOSE ITURBI
JANE POWELL

Near "The Dickey Bird Song"
And many more... A METRO-GOLDWYN-MAYER PICTURE
With EDWARD ARNOLD - HARRY DAVENPORT

ESQUIRE
Starts TODAY at the
CONTINUOUS FROM 11:30 P. M.
Late Owl Show 11:30

PLAYS TWO THEATRES
TOMORROW★
Continuous from 12:30

BOTH THEATRES
ESQUIRE • TOWER

Most Breath-taking
Picture
of the Year!

95 minutes of
Breath-taking
Suspense
The Most
Savage
Man-Hunt
of all
Time

Paramount presents
RAY MILLAND
CHARLES LAUGHTON
The BIG CLOCK
with MARILENE DULLEY
SERGE MACEADY - RITA DONSON
and ILLA LANCASTER
MARIE PERRELLA

ESQUIRE • TOWER

Most Breath-taking
Picture
of the Year!

95 minutes of
Breath-taking
Suspense
The Most
Savage
Man-Hunt
of all
Time

Paramount presents
RAY MILLAND
CHARLES LAUGHTON
The BIG CLOCK
with MARILENE DULLEY
SERGE MACEADY - RITA DONSON
and ILLA LANCASTER
MARIE PERRELLA

ESQUIRE • TOWER

Most Breath-taking
Picture
of the Year!

95 minutes of
Breath-taking
Suspense
The Most
Savage
Man-Hunt
of all
Time

Paramount presents
RAY MILLAND
CHARLES LAUGHTON
The BIG CLOCK
with MARILENE DULLEY
SERGE MACEADY - RITA DONSON
and ILLA LANCASTER
MARIE PERRELLA

Klamath's Biggest Show Value
★ **PINE TREE** ★
Phone 3262

Today Only ★ Continuous
from 12:30

SPOILERS of the NORTH

PAUL KELLY
Adrian Booth
Evelyn Ankers

PLUS 2nd HIT
PRESTON FOSTER
PATRICIA ELLIS in
"LADY in the MORGUE"

★ **TOMORROW** ★

Bing Crosby
Bob Hope
Dorothy Lamour

ROAD to RIO

WESTERN FEATURE •
"LONE RIDER
AMBUSHED"

U. S. Steel, Westinghouse Slash Prices

PITTSBURGH, April 23 (AP)—Price slashes by the giant U. S. Steel corporation, followed by similar action by Westinghouse Electric corporation, today focused new attention on attempts to lasso cost of living advances.

"Big Steel" yesterday disclosed a wide variety of its products—from barbed wire to steel used in autos—will be cut an annual total of \$25,000,000 May 1. At the same time the corporation turned down demands of the CIO-United Steelworkers for an unspecified pay boost.

Westinghouse said its customers will save about \$3,125,000 a year from reductions it is putting into effect at once. The decreases will average five per cent on electrical products used in connection with electric power distribution.

Vice President T. I. Phillips said price decreases were made possible "through increased efficiency and improvements in manufacturing methods."

Mrs. Colvin Dies At 80

Mrs. C. A. Colvin, who observed her 80th birthday anniversary on April 11, died at 1:24 p. m. Friday at the family home on Altamont drive.

Mrs. Colvin was born Jane Patton in Craig, Holt county, Missouri, April 11, 1868. She was married to C. A. Colvin June 19, 1887, and they observed their 60th wedding anniversary last summer.

The Colvin family moved to Klamath Falls on October 12, 1912, and has resided here since that time. Survivors include the husband, five children, Herbert Colvin of Gallup, N. M., C. C. (Pete) Colvin of Berkeley, Calif., Mrs. Betty Decker, Coos Bay, Mrs. Grace Wells, Klamath Falls, and Carl Colvin, also of this city. Seven grandchildren and four great-grandchildren also survive.

Final rites for the beloved Klamath matron will be announced later by Whitlock's.

CITY BRIEFS

WEATHER
KLAMATH FALLS AND VICINITY: Cloudy with showers tonight and Sunday morning, becoming partly cloudy Sunday afternoon. High today 53. Low tonight 38. High Sunday 50.

NORTHERN CALIFORNIA: Fair south and partly cloudy north portion today, tonight and Sunday. Scattered showers inland today. Moderate to fresh north-extreme north portion. Slightly warmer west wind off coast.

WESTERN OREGON: Cloudy with occasional light rain today and tonight, followed by showers Sunday. High temperatures 50 to 60. Low tonight 40 to 46. Fresh to occasionally strong westerly wind off coast, shifting to southwest and decreasing tonight.

EASTERN OREGON: Mostly cloudy today. Occasional rain tonight and Sunday. A little warmer tonight. High temperatures 55 to 65. Low 38 to 45.

Poster Champ — Mariene Loomis' poster took the championship in the home economic division of the poster contest in the Klamath county 4-H club spring fair this week. Working against time to announced results of the contest, judges reported her sister Geraldine, who also had a poster in the contest, as winner.

Idaho Prices — The seven Angus cattle from Idaho sold at the sale last Monday at an average of \$774 per head and a total of \$5210. C. V. Barton has been shipping cattle bought at the sale and made two trips to Prineville and one to Alturas this week with loads of cattle.

Recovering — Mrs. D. C. Pearce of route 1, box 1086 is reported recovering in Hillside hospital, after having major surgery Wednesday morning.

In Hillside — Mrs. D. C. Pearce, route 1, box 1086, is recovering at Hillside hospital and may receive visitors after Saturday.

Happy Hour — Mrs. J. J. Keller, 718 Jefferson, will be hostess to the Happy Hour club on Tuesday at 2 p. m.

\$300,000 Loss In Big S. F. Fire

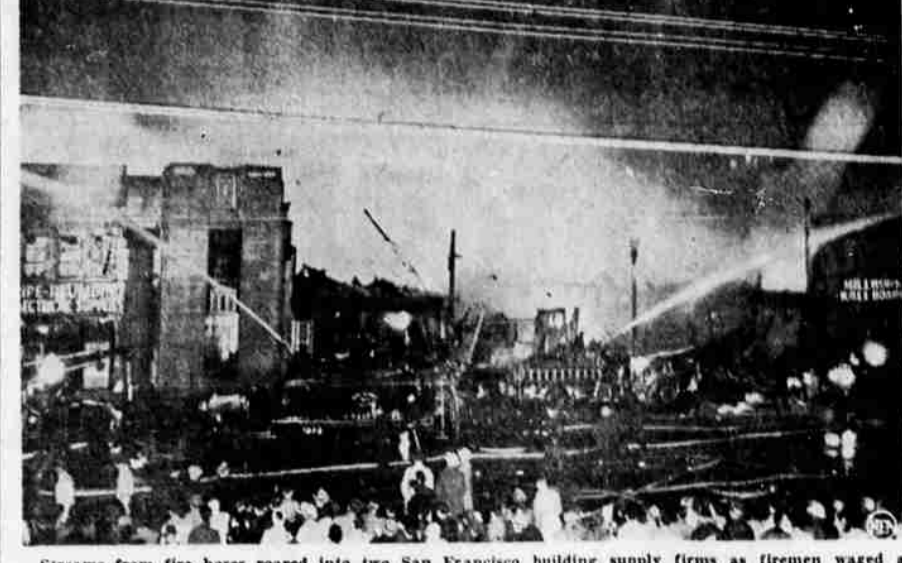

Streams from fire hoses roared into two San Francisco building supply firms as firemen waged an hour's battle to subdue a blaze which caused damage estimated between \$225,000 and \$300,000. The city's first five-alarm blaze this year, it was fought with 41 pieces of apparatus, largest array of equipment since the Treasure Island fire a year ago. Crowds that gathered were driven a block away by the heat.

WHY WE SAY "MESS"



This word has several connotations. Some say it originated from the Italian, *messa* (a meal). Many claim it dates to the Bible—"a mess of pottage." Others claim it is derived from the Latin, *mensa* (a table), and the French, *mess* (meat). Shakespeare used the word in an entirely different sense (Henry VI) — "To make a mess of things."

Czech Tennis Squad Found

PALERMO, Sicily, April 24 (AP)—Members of the Czechoslovakian Davis Cup tennis team, reported missing for 10 days, said today they were returning to Prague within 10 days in time for the cup competition there.

The players, Captain Jaroslav Drobny, Vladimir Cernik, Milan Matous, accompanied by Helena Straubova, outstanding Czech woman player, were contacted by an Associated Press correspondent in Mondello, near here.

The four said they had sent a telegram to the Czech Tennis federation announcing their intention to return to Prague. Previously, the report they were missing had caused rumors to circulate that they would not return.

The four began play today in an Italian tournament here.

Dick Sutherland Hired By Yakima

YAKIMA, Wash., April 24 (AP)—Dick Sutherland, who piloted the Dalles to the Oregon state high school grid championship last year, has been named head football coach at Yakima high school.

Supt. of Schools Milton L. Martin announced the appointment yesterday.

Sutherland graduated from Oregon State college in 1939.

If you are undecided as to your future course in life, let the United States navy help you decide it.

Police Clash With Strikers At Cudahy Unit

KANSAS CITY, Kas., April 23 (AP)—Police, under orders to "get tough" in the packing house strike, clashed with CIO strikers in front of the Cudahy & Co., plant today and then cleaned out a union headquarters.

Seventy police, swinging billy clubs, appeared at the plant, and scattered pickets.

Capt. Eli Dahlin then parked a safety car in front of the headquarters of the UPWA local No. 10 and prepared to address the strikers inside the hall.

A battle ensued after someone grabbed Dahlin and started pushing him around. The police then rushed the strikers and cleared the union headquarters.

A battle ensued after someone had grabbed Dahlin and started pushing him around. The police then rushed the strikers and cleared the union headquarters.

Flyway Measure Given Chance

SEATTLE, April 24 (AP)—A measure providing for migratory bird management by flyways has a good chance of being reported out favorably by both state and house committees, State Game Director Don Clarke reported on his return from Washington D. C.

He also said that legislation is being introduced authorizing the transfer of nearly 7000 acres of Skagit flat lands from the U. S. fish and wildlife service to the state of Washington.

Another bill to be filed soon sanctions the trade of the Birdview hatchery on the Skagit river for the state's Lake Crescer hatchery, now within the Olympic national park.

J. L. DEAN
Public Accountant
and Auditor
New Office Location
306 North 7th St.
Phone 9346

KIRBY
Vacuum Cleaners
Lifetime Guarantee
Free Demonstration
Phone 9200 1401 Explanade

TIME TO REPAIR
Furnaces
Air Conditioners

It's SPRING! Air Conditioners

- Furnace Filters
- Cooler Filters
- Fan Belts
- Controls
- Oil Furnace or Heater Parts

We repair or service any make of furnace, floor furnace, stove or heater.

MIKE HOLLAND
HEATING SERVICE
140 East Main Phone 7605

Everyone Votes YES!

Everyone votes "yes" on home ownership. Under our home loan plan it's easy to pay for your home. Why not drop in and let us explain how it fits your needs?

FIRST FEDERAL SAVINGS and LOAN ASSOCIATION
540 MAIN STREET
Member Federal Savings and Loan Insurance Corporation

Drinks On The House Prove Expensive

BALTIMORE, April 23 (AP)—Joe Dundee, who was world's champion welterweight boxer back in 1927-29, is being more careful when he orders "drinks on the house" at his tavern.

Joe was being interviewed between bouts on a (WMAR-TV) television broadcast from a wrestling show.

"Hi," said Joe as he waved into the camera for the benefit of his bartender back at the tavern. "Give everybody a drink on me."

The other tavern in Joe's neighborhood which have television sets were deserted with the speed of a Joe Louis left. In a flash there wasn't breathing space at Joe's bar. The free loaders kept pouring in for an hour.

To accommodate all our customers, Lewis' for 17 shoe sale will continue all next week. Two pairs of shoes for exactly the price of one!

NOTICE OF SPECIAL SCHOOL ELECTION

NOTICE IS HEREBY GIVEN to the legal voters of School District No. 1, of Klamath County, State of Oregon, that a special election will be held within the boundaries of said district, at the Fremont School Building located at 715 High Street, in Klamath Falls, Oregon, on the 17th day of May, 1948, from the hour of two o'clock p. m. to the hour of seven o'clock p. m., to vote on the question (1) of increasing the amount of the tax levy in said School District No. 1 for the fiscal year beginning July 1, 1948, and ending on the 30th day of June, 1949, on the taxable property in said district, more than 8% over the tax levy for the last fiscal year made in pursuance of the provisions of the Local Budget Law of the State of Oregon, and (2) of adopting or rejecting the following budget of estimated expenditures for said district for said fiscal year.

The reasons for increasing such levy are:		Increased cost of operation			
1. Increased cost of instruction		2. Public Employees Retirement Act requirement			
3. Increased cost of equipment and supplies		4. Public Employees Retirement Act requirement			
Attest: (Signed) A. W. HESTON, District Clerk					
(Signed) E. S. ROBINSON, Chairman Board of Directors					
BUDGET					
Schedule I—Estimated Receipts and Available Cash Balances					
		General Fund			
Estimated Receipts from					
Delinquent Taxes, Approximately 4% Current Levy	\$ 13,100.00				
County School Fund	107,350.00				
Basic Support Fund	123,754.00				
State Irreducible School Fund	3,600.00				
State Fund for Handicapped Children	3,400.00				
Lanham Act Tax Payments	4,854.00				
Sales of Supplies, Property & Equipment	565.00				
Rentals	1,200.00				
Other Sources	42,633.00				
Total Estimated Receipts	\$303,205.00				
Available Cash Balance	30,000.00				
Total Estimated Receipts and Available Cash Balance	\$333,205.00				
Schedule II—General Fund, Estimated Expenditures					
		Estimated Expenditures 1948-49	Budget Allowance 1947-48	Estimated Expenditures 1948-49	Expenditures Totals Only 1945-46
I—GENERAL CONTROL					
1. Personal Service					
1. Superintendent	\$ 3,600.00	\$ 3,600.00	\$ 2,135.43		
2. Clerk	2,000.00	2,000.00	1,044.73		
3. Office Assistants	2,500.00	2,075.00	2,573.25		
4. Compulsory Education	1,500.00	1,000.00	4,854.00		
2. Supplies	800.00	800.00	623.25		
3. Elections & Publicity	250.00	250.00	216.45		
4. Legal Services, Clerk's bond, Audit, etc.	600.00	600.00	603.45		
5. Other Expense	450.00	450.00	224.30		
Totals, General Control	\$ 11,675.00	\$ 11,675.00	\$ 9,999.34		\$ 9,822.31
II—INSTRUCTION—Supervision					
1. Personal Service					
1. Principals	\$ 22,800.00	21,175.00	17,568.44		
2. Supervisors	18,100.00	13,375.00	8,240.92		
3. Office Assistants	2,250.20	4,940.00	5,018.68		
2. Supplies	500.00	500.00	245.00		
3. Other Expense	16.18	250.00	16.18		
Totals, Instruction—Supervision	\$ 44,911.20	\$ 40,245.00	\$ 30,754.22		\$ 18,550.88
III—INSTRUCTION—Teaching					
1. Personal Service					
1. Teachers	\$372,947.75	\$321,431.35	\$235,922.44		
2. Substitute Teachers	5,000.00	5,000.00	3,462.50		
3. Home Instruction	5,633.75	4,700.00	4,407.25		
4. Library	600.00	500.00	1,193.27		
1. Library Supplies & Repairs	600.00	500.00	1,113.41		
2. Instructional Supplies	12,933.13	8,300.00	6,444.31		
3. Textbooks	9,933.00	11,000.00	7,921.00		
4. Cafeteria	50.00	50.00	25.79		
5. Other Expense	50.00	50.00	11.88		
Totals, Instruction—Teaching	\$407,119.63	\$350,981.25	\$258,143.21		\$390,872.58
IV—OPERATION OF PLANT					
1. Personal Service					
1. Janitor	\$ 34,710.00	\$ 31,062.37	\$ 26,854.80		
2. Delivery Service	1,200.00	1,200.00	1,100.00		
3. Supplies	3,000.00	2,400.00	2,007.54		
4. Fuel	10,000.00	10,000.00	8,112.60		
5. Light & Power	6,000.00	4,000.00	4,327.41		
6. Water	1,390.00	1,800.00	1,062.17		
7. Telephone	1,940.00	800.00	744.24		
8. Laundry & Garbage	1,400.00	800.00	861.75		
9. Other Expense	25.00	25.00	11.88		
Totals, Operation of Plant	\$ 69,965.00	\$ 60,937.37	\$ 45,242.41		\$ 41,750.75
V—MAINTENANCE AND REPAIRS					
1. Personal Service, Engineer & Asst.					
1. Personal Service	\$ 5,236.88	\$ 5,164.11	\$ 4,932.56		
2. Furniture & Equipment	12,000.00	10,400.00	12,762.67		
3. Buildings	4,073.00	2,400.00	965.79		
4. Grounds	—	—	—		
Totals, Maintenance and Repairs	\$ 24,309.88	\$ 18,534.11	\$ 20,499.60		\$ 18,230.13
VI—AUXILIARY AGENCIES					
1. Health Service					
1. Personal Service	\$ 2,750.00	\$ 2,300.00	\$ 2,100.00		
2. Supplies	110.00	75.00	62.37		
3. Physical Examinations	400.00	400.00	—		
2. Transportation of Pupils	3,425.00	1,110.00	964.75		
3. Supplies	900.00	200.00	230.41		
4. Cafeteria	3,100.00	300.00	9,103.72		
1. Personal Service	14,800.25	14,693.90	13,296.82		
2. Manager & Cooks	29,595.33	29,823.00	24,915.12		
3. Supplies	3,369.00	3,322.50	3,514.77		
3. Equipment	56,338.50	51,623.50	53,845.16		\$ 4,106.99
Totals, Auxiliary Agencies	\$ 106,338.50	\$ 106,338.50	\$ 106,338.50		
VII—FIXED CHARGES					
1. Insurance					
1. Insurance	\$ 2,480.00	\$ 2,628.20	\$ 3,397.41		
2. Public Employees Retirement	26,696.00	24,133.20	12,306.72		
Totals, Fixed Charges	\$ 29,176.00	\$ 26,761.40	\$ 15,704.13		\$ 1,556.08
VIII—CAPITAL OUTLAY					
1. New Sites					
1. New Sites	\$ —	\$ —	\$ 10,292.20		
2. New Buildings	3,190.00	2,965.00	8,112.60		
3. Alteration of Buildings (Not Repairs)	9,693.80	7,035.00	11,365.12		
4. New Furniture and Equipment	24,243.18	24,311.50	20,754.16		
3. Other Capital Outlays	3,000.00	1,000.00	1,065.62		
1. Library Book	3,319.00	3,100.00	5,281.93		
2. Improvement of Grounds	—	—	—		
Totals, Capital Outlays	\$ 70,256.98	\$ 36,446.50	\$ 67,465.33		\$ 20,010.99
IX—DEBT SERVICE—NON-BONDED					
1. Interest					
1. Interest	\$ 600.00	\$ 600.00	\$ 514.58		\$ 166.70
X—EMERGENCY					
1. Emergency					
1. Emergency	\$ 7,500.00	\$ 7,500.00	\$ —		\$ —
GRAND TOTALS, GENERAL FUND	\$712,167.25	\$612,327.76	\$502,001.99		\$323,875.03
Schedule III—Summary of Estimates of Expenditures, Receipts and Available Cash Balances, and Tax Levies					
		General Fund			
Total Estimated Expenditures		\$712,167.25			
Deduct: Total Estimated Receipts and Available Cash Balances (Schedule I)		333,205.00			
Amount to be Raised by Taxation		\$378,962.25			
Add: Estimated Amount of Taxes that will not be Collected During Fiscal Year, Approximately 5% of tax levy		17,918.11			
TOTAL ESTIMATED TAX LEVY		\$396,880.36			
Dated: April 20, 1948		Approved by Budget Committee, April 20, 1948			
Signed: A. W. HESTON, District Clerk		Signed: R. E. HOOPER, Secretary			
E. S. ROBINSON, Chairman, Board of Directors		K. S. ROBINSON, Chairman			
GENERAL INFORMATION					
Statement of Indebtedness, Bond and Interest Fund and Special Improvement Funds					
I—BOND AND INTEREST FUND					
Bonds and Interest Outstanding, February 28, 1948		\$134,540.25			
Funds Available: Investments, U. S. Govt. Bonds		70,000.00			
Cash with County Treasurer		39,313.50			
Uncollected Taxes		6,094.84			
Total Available		115,408.34			
Balance to be Raised by Taxes		19,131.91			
Tax Levy for Fiscal Year July 1, 1948, to June 30, 1949		\$17,149.72			
Total Available		\$32,558.06			
II—SPECIAL IMPROVEMENT FUND—SERIAL LEVY					
Taxes Collected to February 28, 1948		\$ 76,341.50			
Interest on Investments		1,433.29			
Total Receipts		77,774.79			
Less: Expenditures—Construction		44,146.48			