

# Chuckles Furnished By New York Times

(Continued From Page Five)

of Women Voters, in Portland last week, the all-day session held Friday in the Portland library building where plans were made for the state convention to be held at Gearhart in May. Mrs. Ferguson spent the week-end with Mr. and Mrs. Walter Pierce at their home near Salem, and it was a lovely time as camellias and many other spring flowering bushes are in full bloom now. En route home, Mrs. Ferguson stopped off at Modoc Point to visit with the Lammas.

At Random: The white satin kneeling pillow used by June Michelson and Harold Dryden at their wedding at St. Paul's last Sunday, was the same pillow used by June's parents at their wedding in Davenport, Iowa, 26 years ago come next May. Still available—the Oregon Mothers cook book. Mrs. Alfred D. Collier has eight copies which sell for \$1.50 each with plastic covers. Proceeds go to the scholarship fund. Such a relief to sit and hear a speech not dealing with atomic energy, atomic bombs or radio activity and Russia! Referring to the reports on Hawaii given by Ruth Adams and Clara Shaw at Soroptimist luncheon last Thursday. Friends of Marie Bosworth will watch her political campaign with interest when she really gets under way late this summer over in Medford. Marie is out for the democratic chair in the state legislature and is unopposed in the primaries but has an opponent in the November general election.

Nicest part of living in a town for a long time. Watching the young fry from the cradle to the New Look stage. Orchids to Judy Vandenberg, whom we have known all her life, for the one rating at the Southern Oregon festival last week. Folks missed something good that hugged their freckles that night. And our surprise at Athena Lampropoulos' lovely voice. First time we'd heard her sing. Another surprise at hearing Brent Hedberg, the Pete Hedberg's teen-age son, whose singing will probably be heard often now the family is back from a long stay in Sweden.

Mrs. Willis Glidden and daughter Catherine left Friday morning for Portland where they attended capping ceremonies at Good Samaritan hospital. Betty Glidden was among those capped at the services held last night.

Klamath Falls has developed some surprising talent of late and of interest to Mrs. Frederick C. Wissenbach's many friends is the exhibit of her paintings at Gill's Gallery in Portland last week. The exhibit was carried through to the middle of this week. The AAUW board in Pendleton has extended an invitation to Mrs. Wissenbach to exhibit her water colors and pastels and to Rev. Wissenbach to gather together for this same exhibit, all of his paintings which are in many homes and in the Pendleton museum. The exhibit is scheduled for the second week in April, the principal occasion being the annual arts' teach of AAUW on April 10. The Wissenbachs are former Pendleton residents.

Mrs. Wissenbach made her first effort to draw and paint while on vacation in the summer of 1944. It must have been a thrilling experience to discover such a latent talent and as she has never had an art lesson, has developed her own technique through the "mistakes-determination" method. She is a member of the Oregon Society of Artists and two of the pictures on display at Gill's have been exhibited in the Portland museum.

Don't forget to buy an Easter Lily next Saturday, March 27, when Pep Peppers from KUIS will sell the little flowers for the National Society for Crippled Children and Adults.

## Members Tell Of Visit To Hawaii

Ruth Adams and Clara Shaw brought a bit of Hawaii with them to the luncheon meeting of the Soroptimist club of Klamath Falls.

Ruth gave an entertaining and fascinating account of their trip to Hawaii by Clipper and of their enjoyable stay in the islands. During her account she passed souvenir menus and photographs around the table which were enjoyed immensely. She told of the native dinners and dancing, of deep sea and torch fishing and of the delicious and exotic foods they were served.

"Shazie" told of the natural beauties of the islands and the unbelievably brilliant colors of the scenery. She brought samples of the wood roses, black sand, and interesting rock formations that she had collected.

They both agreed that the trip was one of the most wonderful experiences of their lives.

Eloise McIntyre introduced her pupil, 10-year-old Brent Hedberg, who charmed everyone with his lovely rendition of a Swedish folk song and a patriotic number.

Kathleen Thompson gave a report on the work being done by the Crippled Children's hospital in Eugene to give crippled children a chance to get well, to go to school and to train for a job. She and her committee sold shares of Happiness to the members present for the benefit of the Easter Seal drive now being sponsored by the Soroptimist club.

There were a number of guests present which helped make the meeting an extra special occasion. Louise Reinhardt brought as her guest Helen Perry, Kathleen Thompson's guest was Wyoming Stiles, Lillian Hills brought Lois Serruys, Alva Kenyon's guest was Mildred Barton, and Lorraine Johnson introduced Josephine Garner, formerly of Honolulu.

Hans Norland Auto Insurance, 123 N. 6th St.



**AT INSTALLATION** ceremonies held in Portland recently Mrs. Bernice Finch of Tulelake was installed as grand royal matron, Order of Amaranth, for the state. Mrs. Finch was the first matron of Friendship court No. 11 of Klamath Falls and is the first member of the court to become grand royal matron.

—James Miller.

## Portland Scene Of State Installation

The Portland Masonic temple was the setting for an installation ceremony of the state grand court officers of the Order of Amaranth, March 13. Mrs. Bernice Finch of Tulelake, a member of Friendship court No. 11, was installed as grand royal matron of the state.

Mrs. Finch is the first member of Friendship court of Klamath Falls to hold the high office. She was the first matron of the Klamath Falls court. Grand royal patron is W. Wallace Spence of Clackamas court, No. 10, Portland.

The temple was beautifully decorated with large baskets of yellow forsythia and a huge friendship key of deep pink camellias. Officers for this year are known as the "Ten-Eleven" group and their theme is friendship and their emblem, the friendship key.

Installing officers were Harvey Aston, patron; Donald K. Finch, honored marshal; Alice Stanbro, crown bearer; William Laurens, sword bearer; Pearl Schobert, coronation matron; Marian Kretzinger, marshal aid; and Frank Schobert, aid.

Members of the Amaranth courts of Klamath Falls, Portland, Astoria, Seaside, Salem, Eugene and Gresham were present, as well as Mrs. Sarah Pettis of Los Angeles and Robert Burjunder of Seattle, supreme royal matron and patron of the World Order of Amaranth. Other national and state officers from Washington and California were also present.

The next grand court session will be held in Klamath Falls March 11 and 12 in 1949.

The grand court presented Mayor Earl Riley of Portland with a check for \$900 to be added to the cast fund of the Shrine hospital for crippled children. The subordinate courts of the Amaranth have given six machines to the hospital to be used in the brace and cast room during the past year, and have also given hospital equipment to the Masonic and Eastern Star homes.

### Dinner Plans

Salon 355, Eight et Forty, will have a no-hostess dinner at Foster's restaurant on Oregon avenue Wednesday, March 24, at 7 o'clock.

Members are asked to meet at the home of La Petite Chapeau Mrs. Lester Finley, 1301 Worden, at 6:30 and go to dinner in a group. Members are asked to note that this meeting is one week earlier than the usual date.

## Breakfast Plans

Xi Delta chapter of Beta Sigma Phi held a regular meeting at the home of Mrs. Don Divens, 733 Alameda street, last Tuesday.

The business meeting was conducted by Betty Zirkle, chapter president. Final arrangements for the Easter breakfast to be held at 9 o'clock Easter morning were made. Mrs. Lora Dalcour, committee chairman, will be assisted by Mrs. Max Saunders. J. Kappa chapter is working with Xi Delta and Kappa committees consists of Mrs. James Stillwell, chairman Mrs. Norman Guyer and Mrs. James Ivory.

Mrs. James Crapo, chairman of the card party to be held March 30, gave final details of the arrangements for the affair, which is to be held at the city library clubroom.

Several topics were included in the study hour. Mrs. Russell Brackman's subject was "China of Today," and Mrs. James Crapo discussed "Japan's Face." Mrs. Harold Smith gave a book review entitled "Yang and Yeh" by Alice Hobart.

Refreshments were served by the hostess to the following: Mrs. Lora Dalcour, Mrs. Kay Kaler, Mrs. James Crapo, Mrs. Russell Brackman, Mrs. Max Saunders, Mrs. Warren Poole, Mrs. George Wardell, Mrs. Art Moore, Mrs. Howard Listoe, Mrs. Howard Perrell, Betty Zirkle, Mrs. Van Thome, Mrs. Norman Moty and Mrs. Harold Smith.

## Church Women

Klamath Falls Council of Church Women will meet Monday, March 22, in the Congregational church, Garden and Martin streets, at 2 o'clock with Mrs. J. D. Miller, president, in charge. Mrs. S. D. Easthart will give the devotions and Mrs. L. E. Juniper will sing. Rev. Godfrey Matthews will give the address of the afternoon. Members of the council and all church women are invited to be present. At the close of the afternoon program, tea will be served in the Community hall.

Mrs. Dale Mattson, chairman of the clothing drive for overseas relief, urges members to bring their donations to the First Christian church where they will be sorted and packed for shipment.



When Buying a Diamond

See Art Reinhart Over 20 Years in the Jewelry Business

Jewel and Gift Shop S & H Green Stamps 519 Main Phone 6163

Needlework Club Mrs. George Wirtz of 420 Jefferson street entertained members of the Art Needlework club Wednesday afternoon. After an enjoyable two hours spent in friendly conversation and artistic needlework, Mrs. Wirtz served refreshments at a long table centered with a bowl of daffodils, with bowls of home-grown crocuses at each end of the table.

Members of the Amaranth courts of Klamath Falls, Portland, Astoria, Seaside, Salem, Eugene and Gresham were present, as well as Mrs. Sarah Pettis of Los Angeles and Robert Burjunder of Seattle, supreme royal matron and patron of the World Order of Amaranth.

The next grand court session will be held in Klamath Falls March 11 and 12 in 1949.

The grand court presented Mayor Earl Riley of Portland with a check for \$900 to be added to the cast fund of the Shrine hospital for crippled children. The subordinate courts of the Amaranth have given six machines to the hospital to be used in the brace and cast room during the past year, and have also given hospital equipment to the Masonic and Eastern Star homes.

Members are asked to meet at the home of La Petite Chapeau Mrs. Lester Finley, 1301 Worden, at 6:30 and go to dinner in a group. Members are asked to note that this meeting is one week earlier than the usual date.

Members are asked to meet at the home of La Petite Chapeau Mrs. Lester Finley, 1301 Worden, at 6:30 and go to dinner in a group. Members are asked to note that this meeting is one week earlier than the usual date.

Members are asked to meet at the home of La Petite Chapeau Mrs. Lester Finley, 1301 Worden, at 6:30 and go to dinner in a group. Members are asked to note that this meeting is one week earlier than the usual date.

# Martha's Shops and Shops

## Nylon Blouses

... bearing that best quality name of DuPont ... are new for Easter in the second floor sports-wear department of MILLER'S ... and so are three different styles in airy delicate fragile blouses ... masterpieces in accessories.

The exquisite nylons ... in white only ... are as completely feminine as your swishing petticoat ... delight the eye with their delicate lace inserts or embroidered touches. You have a choice of three styles ... all designed with flattering collars and either short or bracelet length sleeves.

The tantalizing fragile creations are of frost white or dusty pink crepe ... quite simple in styling compared to the more frilly blouses these days ... but you'll love the sheer inserts at the neckline, embellished by artful swirls of matching braid or lace.

Then, after viewing all this angel stuff in the blouse department of MILLER'S ... 512 Main ... Martha succumbed to a new, candy-striped ... It's plainly tailored, with long, cuffed sleeves ... but the color combinations, while harmonizing, are decidedly unusual!

## Church Women

Klamath Falls Council of Church Women will meet Monday, March 22, in the Congregational church, Garden and Martin streets, at 2 o'clock with Mrs. J. D. Miller, president, in charge. Mrs. S. D. Easthart will give the devotions and Mrs. L. E. Juniper will sing. Rev. Godfrey Matthews will give the address of the afternoon. Members of the council and all church women are invited to be present. At the close of the afternoon program, tea will be served in the Community hall.

Mrs. Dale Mattson, chairman of the clothing drive for overseas relief, urges members to bring their donations to the First Christian church where they will be sorted and packed for shipment.

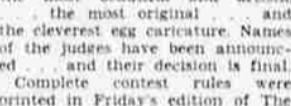

When Buying a Diamond

See Art Reinhart Over 20 Years in the Jewelry Business

Jewel and Gift Shop S & H Green Stamps 519 Main Phone 6163

Needlework Club Mrs. George Wirtz of 420 Jefferson street entertained members of the Art Needlework club Wednesday afternoon. After an enjoyable two hours spent in friendly conversation and artistic needlework, Mrs. Wirtz served refreshments at a long table centered with a bowl of daffodils, with bowls of home-grown crocuses at each end of the table.

Members of the Amaranth courts of Klamath Falls, Portland, Astoria, Seaside, Salem, Eugene and Gresham were present, as well as Mrs. Sarah Pettis of Los Angeles and Robert Burjunder of Seattle, supreme royal matron and patron of the World Order of Amaranth.

The next grand court session will be held in Klamath Falls March 11 and 12 in 1949.

The grand court presented Mayor Earl Riley of Portland with a check for \$900 to be added to the cast fund of the Shrine hospital for crippled children. The subordinate courts of the Amaranth have given six machines to the hospital to be used in the brace and cast room during the past year, and have also given hospital equipment to the Masonic and Eastern Star homes.

Members are asked to meet at the home of La Petite Chapeau Mrs. Lester Finley, 1301 Worden, at 6:30 and go to dinner in a group. Members are asked to note that this meeting is one week earlier than the usual date.

Members are asked to meet at the home of La Petite Chapeau Mrs. Lester Finley, 1301 Worden, at 6:30 and go to dinner in a group. Members are asked to note that this meeting is one week earlier than the usual date.

Members are asked to meet at the home of La Petite Chapeau Mrs. Lester Finley, 1301 Worden, at 6:30 and go to dinner in a group. Members are asked to note that this meeting is one week earlier than the usual date.

## Sail Into Spring

in a saucy navy and white junior dress from LAPOINTES ... that gives you such a look of smart fashion for such a moderate price!

Take that R and K original of navy sheer, for instance. Simple, oh my ... but those tucked inserts in the skirt are a bit of designing genius not often seen in a \$14.95 frock. A demure collar provides a touch of white for contrast. Then there's a Carlie polka dot in navy and white ... styled with long torso lines above a gathered skirt ... very youthful.

For a ... o'clock tea on the campus, Martha recommends an elegant pussy-willow crepe in navy with a pointed hipline drape and sparkling buttons ... also \$14.95 ... or the neat and nifty blouse and skirt ensemble ... a Trudy Hall Jr. for \$12.95. A white cotton Gibson blouse, ruffled in embroidered edging tops a swinging midly blue faille skirt. Cool for summer, too.

Typically Easter is a Carol King model of deep aqua blue in rayon butcher linen, accented by white embroidered scallops and a Byronic collar ... or the rayon print jacket-dress of forget-me-not blue over black. The short jacket is of blue linen ... and the shirt-waist dress has an all-around pleated skirt, with pleats starting below the hipline.

## Church Women

Klamath Falls Council of Church Women will meet Monday, March 22, in the Congregational church, Garden and Martin streets, at 2 o'clock with Mrs. J. D. Miller, president, in charge. Mrs. S. D. Easthart will give the devotions and Mrs. L. E. Juniper will sing. Rev. Godfrey Matthews will give the address of the afternoon. Members of the council and all church women are invited to be present. At the close of the afternoon program, tea will be served in the Community hall.

Mrs. Dale Mattson, chairman of the clothing drive for overseas relief, urges members to bring their donations to the First Christian church where they will be sorted and packed for shipment.

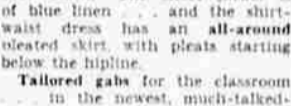

When Buying a Diamond

See Art Reinhart Over 20 Years in the Jewelry Business

Jewel and Gift Shop S & H Green Stamps 519 Main Phone 6163

Needlework Club Mrs. George Wirtz of 420 Jefferson street entertained members of the Art Needlework club Wednesday afternoon. After an enjoyable two hours spent in friendly conversation and artistic needlework, Mrs. Wirtz served refreshments at a long table centered with a bowl of daffodils, with bowls of home-grown crocuses at each end of the table.

Members of the Amaranth courts of Klamath Falls, Portland, Astoria, Seaside, Salem, Eugene and Gresham were present, as well as Mrs. Sarah Pettis of Los Angeles and Robert Burjunder of Seattle, supreme royal matron and patron of the World Order of Amaranth.

The next grand court session will be held in Klamath Falls March 11 and 12 in 1949.

The grand court presented Mayor Earl Riley of Portland with a check for \$900 to be added to the cast fund of the Shrine hospital for crippled children. The subordinate courts of the Amaranth have given six machines to the hospital to be used in the brace and cast room during the past year, and have also given hospital equipment to the Masonic and Eastern Star homes.

Members are asked to meet at the home of La Petite Chapeau Mrs. Lester Finley, 1301 Worden, at 6:30 and go to dinner in a group. Members are asked to note that this meeting is one week earlier than the usual date.

Members are asked to meet at the home of La Petite Chapeau Mrs. Lester Finley, 1301 Worden, at 6:30 and go to dinner in a group. Members are asked to note that this meeting is one week earlier than the usual date.

Members are asked to meet at the home of La Petite Chapeau Mrs. Lester Finley, 1301 Worden, at 6:30 and go to dinner in a group. Members are asked to note that this meeting is one week earlier than the usual date.

## Cummerbund Belts

stepped into the fashion picture this spring and gave a fresh appeal to skirt waistlines. So, that's why the new black crepe remains skirts at LONG'S ... encircled by a shirred girde cummerbund ... are more attractive than ever.

Furthermore, these skirts have a nice length ... fashionable, yet as adaptable for street wear as for dress ... and they'll look truly smart with a crisp white blouse. Instead of flaring, the all-around fullness is provided by inverted, unpressed box pleats, shown from the top through the waist.

LONG'S APPAREL ... 719 Main ... also has a collection of new black swing skirts in a sheer crepe fabric ... and for wearing with them, a plentiful variety of lace-trimmed blouses or Gibson blouses ... or the white crepe Tailor Mails which just arrived ... with the finest of fine tucking and lace appliques.

Palladium which first appeared as a jewelry metal 30 years ago, is now added to yellow gold, white gold or platinum in traditional wedding bands. Palladium has a white brilliance comparable to platinum and lends itself readily to plain, carved, pierced or bejeweled designs.

## Church Women

Klamath Falls Council of Church Women will meet Monday, March 22, in the Congregational church, Garden and Martin streets, at 2 o'clock with Mrs. J. D. Miller, president, in charge. Mrs. S. D. Easthart will give the devotions and Mrs. L. E. Juniper will sing. Rev. Godfrey Matthews will give the address of the afternoon. Members of the council and all church women are invited to be present. At the close of the afternoon program, tea will be served in the Community hall.

Mrs. Dale Mattson, chairman of the clothing drive for overseas relief, urges members to bring their donations to the First Christian church where they will be sorted and packed for shipment.

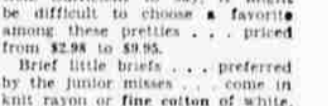

When Buying a Diamond

See Art Reinhart Over 20 Years in the Jewelry Business

Jewel and Gift Shop S & H Green Stamps 519 Main Phone 6163

Needlework Club Mrs. George Wirtz of 420 Jefferson street entertained members of the Art Needlework club Wednesday afternoon. After an enjoyable two hours spent in friendly conversation and artistic needlework, Mrs. Wirtz served refreshments at a long table centered with a bowl of daffodils, with bowls of home-grown crocuses at each end of the table.

Members of the Amaranth courts of Klamath Falls, Portland, Astoria, Seaside, Salem, Eugene and Gresham were present, as well as Mrs. Sarah Pettis of Los Angeles and Robert Burjunder of Seattle, supreme royal matron and patron of the World Order of Amaranth.

The next grand court session will be held in Klamath Falls March 11 and 12 in 1949.

The grand court presented Mayor Earl Riley of Portland with a check for \$900 to be added to the cast fund of the Shrine hospital for crippled children. The subordinate courts of the Amaranth have given six machines to the hospital to be used in the brace and cast room during the past year, and have also given hospital equipment to the Masonic and Eastern Star homes.

Members are asked to meet at the home of La Petite Chapeau Mrs. Lester Finley, 1301 Worden, at 6:30 and go to dinner in a group. Members are asked to note that this meeting is one week earlier than the usual date.

Members are asked to meet at the home of La Petite Chapeau Mrs. Lester Finley, 1301 Worden, at 6:30 and go to dinner in a group. Members are asked to note that this meeting is one week earlier than the usual date.

Members are asked to meet at the home of La Petite Chapeau Mrs. Lester Finley, 1301 Worden, at 6:30 and go to dinner in a group. Members are asked to note that this meeting is one week earlier than the usual date.

**RIGHT NOW, It pays to buy a cleaner that is DEPENDABLE, Now and ALWAYS.**

**ASK ABOUT THE**

**Kirby**

**HOME RENOVATION SYSTEM!**

For Home Demonstration Call **LEROY E. HUNT** Tel. 9200 1401 Esplanade

**FLOOR PORTABLE... 1 of 7 COMPLETE UNITS!**

**RUG CLEANER... 1 of 7 Complete Units!**

**HOME RENOVATION SYSTEM**

Make it a perfect Easter in this all wool boxy beauty.

"SONNET" Handsewn shartie of Hanosette double-woven cotton by HANSEN

**David Jones** ORIGINAL IN CALIFORNIA

**Whytal's** DISTINCTIVE APPAREL Phone 8222 901 Main

**Cordial Cups** of sterling silver ... very unusual and exceptionally giftable ... retailing at \$23.95 apiece ... comprising only one type of the many new and inexpensive sterling pieces for wedding gifts just received by JEWEL AND GIFT SHOP.

Included in this silver shipment are useful metal dishes for \$3.50 ... lovely candleholders on which prices start at \$10.50 a pair ... and beautiful lamp shades, starting at \$7.50. A rare gift to the company of fine foods would be a sterling-trimmed pepper mill ... for \$7.75. (All prices quoted include the tax).

A nice Easter remembrance for Mom or your favorite teacher would be one of the \$1.20 gold-filled pencils which can be carried in her purse. And, since Easter is practically on the doorstep, have you taken time out yet to make your selections from Jewel and Gift's extraordinary selection of greeting cards?

Remember ... distinctive gift wrappings and delivery service are two conveniences of JEWEL AND GIFT SHOP ... 519 Main ... where S & H Green Stamps are given with every purchase.

**The Pretty Look** for Easter would be achieved by a spanking new suit and a hat blossoming over a hairdo that's out of sorts with the effect. So, if you're booked for a permanent ... or a hair style ... at STUDIO OF BEAUTY this coming week, take your new Easter bonnet along. With a model to go by, the operator can give you the hairdo that will set it off best. It's high time to be making your pre-Easter appointment at STUDIO OF BEAUTY ... and if you want something very special in the way of a hairdo, ask for Steve, the STUDIO'S stylist.

"Mahogany finish" furniture, it's interesting to note, is apt to be made of birch, gum or other native woods, then finished to resemble mahogany.

**Baked Ham ...** are longer! To keep up with the traditional for a festive Easter dinner ... won't require any careful saving of red points ... (just in case you've forgotten those hectic days) and the meat department in PINE STREET MARKET will have a good supply of whole hams for the occasion. However, if you want to be certain of getting your favorite brand, Jim and Rudy will appreciate your letting them know in advance. The selection will include Cascade, Morrell's Fine, Swift's Premium and Oregon Chief ... In both the tenderized and pre-cooked. For other appetites, there will be choice lamb or beef cuts ... fresh rabbits or poultry ... at PINE STREET MARKET ... corner of Seventh and Pine ... where you can conveniently phone in your Easter order.

**Even Lipsticks** are longer! To keep up with the dropping hemlines, no doubt, Revlon comes forth with Lip-Fashion ... a completely new lipstick that isn't just a lip-liner ... and you'll find them on display at GURRIN'S.

Lip-Fashion is encased in a slim, pencil-like case of gold metal ... and though, at first, it looks clumsy to use, a trial will prove that lips can be styled with ease. It comes in several popular shades ... priced at \$1.50 plus tax ... at GURRIN'S, the friendly drug store ... Ninth and Main.

Coats and prints are a fashionable union. A short "throw" coat can be lined in the same print as your frock, or a middie-length jacket trimmed up to match a patterned skirt.

**The Old Bag** can be filled away without a qualm for the next summer sale ... after you've taken advantage of the pre-Easter special at YOUR STORE ... where you can get a fashionable new handbag for \$3.60, tax included ... practically pin money!

This nice assortment of bags was obtained by Your Store for you who like to indulge in new accessories more often than the higher priced would allow ... and in your find pouch, over-the-shoulder, box and other desirable styles ... in dressy fairs, simulated reptile and durable, smart plastics resembling suede, calf or patent. Besides the always popular dark shades, the choice includes white, canvas, saddle leather tan, red and green.

Another group of medium-priced bags is also being featured by YOUR STORE, Inc. ... 721 Main. These are all genuine calfskins ... in black, brown or navy ... and they're priced at \$12.14, tax included.

**The Deb-u-curl** permanents ... priced from \$5.50 up ... are now being featured by BELLE'S BEAUTY SHOP especially for teen-age girls who don't want their hair cut but need a soft, end curl. The Deb-u-curl is put out by Ravette ... is perfect for either long or short hair ... and is long-lasting, although the entire process requires little more than an hour.

BELLE'S BEAUTY SHOP ... (formerly Mrs. Finley's shop) ... in the Stewart-Drew building, 731 Main ... has cold waves from \$10.00 and up. Her new Super-curl which gives a beautiful, natural curl is \$15.00 and up. Evening appointments can be made ... phone 5277.