

TOWER PHONE 8484 LAST TIMES TODAY Eve. Shows 6:45-9:00 p. m. Fred MacMurray Paulette Goddard "Suddenly It's Spring" and Victor Mature "Kiss of Death"

Starts TOMORROW Walt Disney's Fun and Fancy Free EDWARD GREGG DINAH SHORE LORNA PATTON Donald Duck "Color by Technicolor" AND Chet Starrett BUCKAROO FROM POWDER RIVER

ESQUIRE NOW at 1:30 p. m. Eve. Shows 6:45-9:00 p. m. Robert MITCHUM Jane GREER in "Out of the Past" with KIRK DOUGLAS RHONDA FLEMING RICHARD WEBB

PELICAN Phone 4572 NOW 6:45-8:30 p. m. Franchot Tone Janet Blair New Comedy Team in "I LOVE TROUBLE"

PELICAN Phone 4572 NOW 6:45-8:30 p. m. Franchot Tone Janet Blair New Comedy Team in "I LOVE TROUBLE"

PELICAN Phone 4572 NOW 6:45-8:30 p. m. Franchot Tone Janet Blair New Comedy Team in "I LOVE TROUBLE"

PELICAN Phone 4572 NOW 6:45-8:30 p. m. Franchot Tone Janet Blair New Comedy Team in "I LOVE TROUBLE"

PELICAN Phone 4572 NOW 6:45-8:30 p. m. Franchot Tone Janet Blair New Comedy Team in "I LOVE TROUBLE"

PELICAN Phone 4572 NOW 6:45-8:30 p. m. Franchot Tone Janet Blair New Comedy Team in "I LOVE TROUBLE"

PELICAN Phone 4572 NOW 6:45-8:30 p. m. Franchot Tone Janet Blair New Comedy Team in "I LOVE TROUBLE"

PELICAN Phone 4572 NOW 6:45-8:30 p. m. Franchot Tone Janet Blair New Comedy Team in "I LOVE TROUBLE"

PELICAN Phone 4572 NOW 6:45-8:30 p. m. Franchot Tone Janet Blair New Comedy Team in "I LOVE TROUBLE"

PELICAN Phone 4572 NOW 6:45-8:30 p. m. Franchot Tone Janet Blair New Comedy Team in "I LOVE TROUBLE"

PELICAN Phone 4572 NOW 6:45-8:30 p. m. Franchot Tone Janet Blair New Comedy Team in "I LOVE TROUBLE"

PELICAN Phone 4572 NOW 6:45-8:30 p. m. Franchot Tone Janet Blair New Comedy Team in "I LOVE TROUBLE"

PELICAN Phone 4572 NOW 6:45-8:30 p. m. Franchot Tone Janet Blair New Comedy Team in "I LOVE TROUBLE"

PELICAN Phone 4572 NOW 6:45-8:30 p. m. Franchot Tone Janet Blair New Comedy Team in "I LOVE TROUBLE"

PELICAN Phone 4572 NOW 6:45-8:30 p. m. Franchot Tone Janet Blair New Comedy Team in "I LOVE TROUBLE"

PELICAN Phone 4572 NOW 6:45-8:30 p. m. Franchot Tone Janet Blair New Comedy Team in "I LOVE TROUBLE"

Color Line Issue Splits Party Again

she decided not to attend the dinner because I might be seated next to a negro. She said her party of 45 had dwindled to around 30 because some of the others felt the same way. No Segregation McGrath told reporters a dozen or more negroes planned to attend the two dinners here. He said he could not order any segregation. Mrs. Johnston called the flareup "symbolic of party leaders' efforts to get minority votes through 'civil rights' proposals that led to threats of a southern bolt."

McGrath showed deep concern over the Wallace threat in his radio address. He said he thinks Wallace himself is "sincere" enough, but added: "The fact that the loudest applause for Henry Wallace comes from communists, communist fellow travelers and reactionary republicans causes me to believe that the bulk of Henry Wallace's support is coming from those whose basic allegiance is not to the American way of life."

Pair Off On Ski Journey

GOVERNMENT CAMP, Ore., Feb. 19 (AP)—Two skiers slipped down the slope southward from Summit forest guard station at 1 p. m. today, starting a 300-mile trip never before attempted. The forest service and the ski patrol had warned against it because of the possibility of accidents in a remote, inaccessible wilderness.

Jack Meissner, husky young trapper and resort worker who lives high in the Cascades, and Emery Woodall, experienced outdoorsman from Arlington, Va., said today they had no doubt they could safely follow the Cascade range summit from here to Crater lake.

As they checked through Summit guard station, each carried a 45-pound pack containing, in addition to food, a small tent, emergency ski repair equipment and red and yellow sheets with which to signal aircraft if in trouble. Meissner said he had arranged with the CAP at Eugene to fly over their route for regular checks.

The men expect to spend 30 days on the trip. They will pick up additional supplies at two points on the route where highways cross the mountains.

Meissner, who abandoned his original plan to go alone when the forest service objected, said he had been planning the trip for more than a year.

WTC Forester Heads Group

Clyde S. Martin, chief forester for Weyerhaeuser Timber company, Tacoma, Wash., has been elected president of the Society of American Foresters for the two-year term 1948-1949. Election was conducted by mail ballot of the members.

Martin succeeds Shirley W. Allen, professor of forestry at the University of Michigan, who was not a candidate for reelection. Paul M. Dunn was the only Oregon man elected on the council of the SAF which has nine members. Dunn is dean of the school of forestry, Oregon State college, Corvallis.

Sub-section officers are Chairman Merle Lowden of Lakeview, Vice Chairman George C. Finagan, of the Elk Lumber company, Medford, and C. O. Borsting, of Klamath Falls.

Editor of the Shasta-Cascade Report put out by the SAF is Tom Orr of this city and John Sarginson, district ranger for Rogue River national forest, a correspondent for Klamath Falls. Ted Raide is Klamath reservation correspondent.

Hal H. Ogle, superintendent of Klamath Forest Protective association, has been named with five others to serve on the membership committee.

These Swedes Are All Right

PORTLAND, Feb. 19 (AP)—Bengt Danielsson, Swedish sociologist who has crossed the Pacific ocean from Peru to the Polynesian islands on a raft, explored the Arctic, and investigated headhunters in the Amazon jungles, today expressed his opinion of the Pacific Northwest. "It is beautiful, like Sweden," said Danielsson, "except it has too many billboards, too many motorcars, and too many skirts worn too long."

Employment Stays Same In Area

The employment situation in Klamath basin remains the same as a month ago, Manager Jack Almster said today. There are more people looking for work than there are jobs available still, Almster said. Positions that are open are for skilled and special work that pay higher salaries and can't be filled by just anyone. Other job openings include those paying low wages that most persons are not interested in or are in undesirable locations requiring moving the homestead some distance.

In The Day's News

(Continued from Page One) even as you and I. Money was SCARCE they complained. And so on. So government added another wrinkle. More money UPPEDED prices. The citizens had more to jingle in their jeans. It pleased them. They'd say to each other: "The way to work it is to have prices high and wages high. Then everything's rosy for all of us—lots of money to spend, and when everybody spends money business is good."

By the time the lunkheads down at the bottom learned the hard lesson that you can't eat money, or wear it, or shelter yourself with it, and all it's good for is to buy things and when prices are too high it won't buy much, the ensuing depression had run its course and it was time to start another war and debate the money again and there was a NEW crop of saps to say: "Ain't it all wonderful? The way to work it is to have prices high and wages high. Then there's lots of money to spend and when everybody spends money business is good."

WHAT'S THE MORAL? Oh, there isn't any. Things have just been going that way for a long time, and will go on that way for a long time more.

Mill Accident Suit Filed

A lawsuit against the state industrial accident commission was filed in circuit court today on change of venue from Multnomah county. The suit was brought by William H. Fohli, employe of the Chiloquin Lumber company, for reversal of a decision of the accident commission denying him compensation for injuries received in a mill accident. Fohli received an injury to his arm April 29, 1947, at the mill and maintains he is 50 per cent disabled in that arm. The accident commission last December ruled otherwise, and has asked that the suit be dismissed. Fohli is represented by Ben Anderson of the Portland law firm of Lord, Anderson and Franklin.

Pelican City Man Faces Hearing

John Swartzfager, 69, of Pelican City, is in the county jail and due for a hearing on a charge of disorderly conduct in justice court this afternoon. He is accused of beating his wife, Nellie Swartzfager, who signed the complaint against him. Swartzfager was arrested yesterday afternoon on Main street by city police.

Tule Firm Gets Pumping Contract

Contract for installation of six pumping plants in the Coppock Bay area have been awarded by the bureau of reclamation to George R. Stacy of Tulelake. Cost of the project will run about \$125,000. The new pumping apparatus will be used to irrigate land not reached through the regular irrigation set-up.

Arabs To Get Two US Surplus Ships

WASHINGTON, Feb. 19 (AP)—The state department said today the embargo on arms shipments to the Palestine area doesn't affect the sale of two war-time landing craft to Saudi Arabia. The two vessels have been disarmed and a license for their export was granted before the embargo was placed in effect, officials told reporters. They are at Long Beach, Calif., undergoing overhaul at a shipyard. Reports from Long Beach said the converted LCIs recently were sabotaged. The 158-foot craft are due to sail this month via the Panama Canal for their home port of Jeddah, Arabia. They were purchased by the Arabian Economy and Thrift Co., Ltd., for use as cargo vessels.

Saw Filing Overhauling Small Engines

MALL CHAIN SAWS BILL'S SAW SHOP 600 Tory - Near Pelican School

Fire Destroys Portland Church

PORTLAND, Feb. 19 (AP)—A spectacular fire roared through Sunny-side Methodist church here today, flames shooting 50 feet above the roof shortly after a class of children marched from the building to safety. Two firemen were overcome by smoke during the hour and 15 minute battle to save the structure. An adjoining recreational hall was saved, but the interior of the church was destroyed at a loss of \$75,000. The blaze apparently started in the basement from an undetermined cause. A children's Bible class in the basement marched from the building shortly after the fire was discovered.

USBR Cools Down Offices

Cooler offices is the government's plea. The U. S. bureau of reclamation has received notice from Washington, D. C., to turn down the heat. The purpose is to conserve oil. Daytime temperatures are not to exceed 68 degrees in government offices according to the notice and after work temperatures should be 60 degrees or lower. Admonitions are frequently received by the Klamath Falls post office to cut down on light and fuel bills. Postmaster Burt E. Hawkins said today. The building is heated mainly by steam.

Police Face Perfect Mystery

PORTLAND, Feb. 19 (AP)—Detectives had a perfect crime to solve last night—locating a man who disappeared from a fifth floor hotel room. The room had no transom, the window was not near a fire escape and the door was bolted from the inside. Then they found the man, which was easier, but surprising—he was in the city jail. He only added to the mystery, however. Police said William J. Schliesman, 28, was not able to remember how he got out of the room.

Girl Scout News

Potluck dinner was served to leaders of Scout troops 46 and 47 by candlelight in Broadway hall on Sunday. The girls of the troops served the dinner, opening and closing with the escort of flags. They sang the national anthem and girls of troop 46 presented their leaders, Mrs. Loy-al Saunders, who has resigned, with a gift. Mrs. B. Steward is the new leader. Mrs. Richard Halousek, leader of troop 47, assisted with the entertainment and taking the girls to see "Variety Girl," a treat from the troop committee. The Valentine box was opened following the dinner. Members of the troop committee present were: Mrs. Elsie Roberts, Mrs. Otto Ellis and Mrs. V. Kalina. Girls of troop 46 were Sally Wallace, Delores Steward, Ethel Perry, Ruth Kalina, Barbara Saylor, Beverly Martin, Alice Pitts, Darla Sarutski, Geraldine King, Joyce James, Mary Steyskal. Troop 47 girls present were Jaqueta Saunders, Phyllis Johnson, Evelyn Shugren, Robert Kirtley, Betty McVey, Barbara McCulley, Linda Ellis, Anita Webber and Catherine Faulkner. The girls are working on their badges and some baked cake, others prepared the food and still others decorated the tables and served the dinner. Turn those no-longer-used articles into cash now! Herald and News Want Ads are inexpensive and bring quick results.

LEGAL NOTICES

NOTICE Annual meeting of the Klamath County Community Chest, Wednesday, February 24th, 1948, 8 p. m., at Klamath County Chamber of Commerce, for election of Board of Directors and Officers and proposed amendment to the Constitution below: Budget Committee Section 3 (a) The budget committee shall consist of the following members of the board of directors of this organization, who shall be appointed by the president with the approval of the board of directors. One representative of each of the participating agencies, and an equal number of non-agency representatives, and the president of this organization. We propose to amend this paragraph as follows: Section 3 (a) The budget committee shall consist of the following members of the board of directors of this organization, who shall be appointed by the president with the approval of the board of directors. The budget committee shall consist of five members and shall be appointed from the county at large. KLAMATH CO. COMMUNITY CHEST F. 12-19-23 No. 19

NOTICE OF FINAL REPORT AND ACCOUNT IN THE CIRCUIT COURT OF THE STATE OF OREGON, FOR THE COUNTY OF KLAMATH COUNTY. NOTICE is hereby given that the undersigned has filed her Final Account of the administration of said Estate, and that said Court has set Monday, March 15th, 1948, at 10:00 O'clock A. M., as the time, and the Circuit Courtroom in the Court House at Klamath Falls, Oregon as the place for hearing objections to said Final Account and the settlement thereof. Dated this 23rd day of February 1948. MINNIE MARTHA KLUTH, now by re-marriage, MINNIE MARTHA WITHROW. F. 3-12-19-26, M. 4-No. 12

NOTICE is hereby given that the State Land Board of the State of Oregon will receive sealed bids at its office in the State Capitol at Salem, Oregon, up to 11:00 o'clock A. M. on Tuesday, February 24, 1948, to lease the following described tide and overflow land in Lake County, Oregon, giving however, to the owner of owners of any lands abutting or fronting thereon the preference right to lease, at the highest price bid, that portion thereof fronting said owner's land, for a period of 99 years after opening of said bids, provided such offer is made in good faith, and provided that the Land Board reserves the right to accept or reject any and all bids. Said land is more particularly described as follows, to-wit: North half of Northwest quarter of Section 22, South half of Southeast quarter of Section 20, Southeast quarter of Section 20, Southeast quarter of Section 20, Township 23 South, Range 23 East, Willamette Meridian. No warranty on the part of the State is made as to the title to the land or water rights appurtenant thereto. The successful bidder must pay the actual cost of advertisement of this sale. Bids are to be made on the minimum basis of a one-fourth share of the crops produced, delivered in Lakeview and lease will be for one year duration. All bids should be addressed to E. T. Pierce, Clerk of the State Land Board, Salem, Oregon, and marked "Application and Bid to Lease Land in Anderson Lake."

Dated at Salem, Oregon, this 9th day of January, 1948. E. T. PIERCE, Clerk, State Land Board. J. 22-29; F. 3-12-19-No. 999

NOTICE OF PUBLIC HEARING NOTICE is hereby given that the Joint Airport Zoning Board has received the report of the Airport Zoning Commission recommending boundaries of various zones to be established and regulations to be adopted, in zoning territory for a distance of two miles in each direction from the Klamath Municipal Airport, in Klamath County, Oregon. The Joint Airport Zoning Board will, at the hour of 2:00 o'clock in the afternoon of Thursday the 4th day of March, 1948, at the Council Chambers, in the City Hall for City of Klamath Falls, Oregon, hold a public hearing in relation to said zoning, after which it will establish zones and the boundaries therefor, comprising territory within a distance of two miles in each direction from the Klamath Municipal Airport, and will adopt regulations therefor. Done this 13th day of February, 1948. JOINT AIRPORT ZONING BOARD By W. T. McINTYRE, Chairman. F. 13-M. 1, No. 15

ROOMS for RENT DAILY or WEEKLY RATES Close in - Clean, Comfortable COLONIAL INN 121 North 11th Phone 9085

ANNOUNCEMENT S & H Green Stamps Now Available with all purchases of SIGNAL PRODUCTS & SERVICE LEE TIRES "Guaranteed against all road hazards" PRES-TO-LOGS CLIFF YADEN'S Signal Service Station OPEN 7:00 A. M. TO MIDNITE South 6th at Midland Road Phone 3681 WE GIVE 1/2% GREEN STAMPS

SEARS ROEBUCK AND CO. Farm Store

Farmwives: You'll make a lot more than "Pin Money" when you raise FARM MASTER 4-A Grade baby chicks 100 for . . 18⁹⁵ Straight Run \$1⁰⁰ DOWN Per 100 places your order on Sears chick lay-away plan. Good Feathering, Fast Growth Good Health, Pullorum Tested 100% Live Delivery Guaranteed Better-than-average Meat and Egg Production for More Profits



Electric Chick Brooder 12⁹⁵ 500 Watt Element Heat is evenly distributed throughout this electric chick brooder by the motor-driven fan. Sturdy rust-resisting steel. Combination pilot and attraction light.

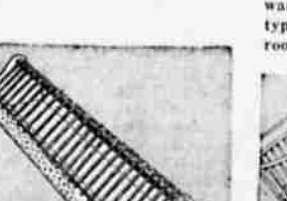

Poultry Fountain 3.49 3-gal. Capacity Double wall construction, keeps water cooler in summer, warmer in winter. Vacuum-type. Galvanized steel. Anti-rust top. Easy to keep clean.

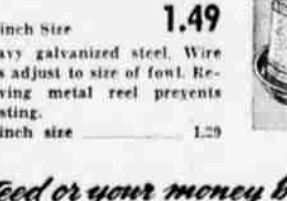

2" Poultry Netting 3.15 12" height, 150 ft. Uniformly shaped, thoroughly galvanized 20 gauge wire. Top, bottom strands twisted for extra strength. 48-in. high . . . 5.25 60-in. high . . . 5.95 72-in. high . . . 7.25

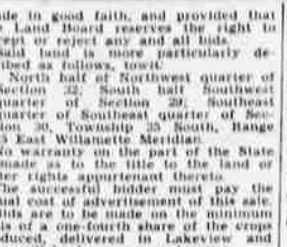

Farm Master Picker 132.50 Cuts Cost! Picks up to 150 birds an hour! Rubber fingers do a cleaner job; no barbing, burning, tearing. Ideal for small dressing plants. Will last for years.



Grill Top Feeder 1.49 48-inch Size Heavy galvanized steel. Wire legs adjust to size of fowl. Revolving metal reel prevents roosting. 36-inch size 1.29



All Wire Egg Basket 98c Galvanized wire basket. Holds 12 dozen eggs. Reinforcing center wire. Wire legs.



Poultry Fountain 1.25 Single wall type of heavy galvanized steel. Has snap-on, weldless features.



Carry-Safe Egg Carton 4.00 Pkg. board "Carry Safe" cartons. Strong—light weight. Hold 1 doz. eggs. Pkg. of 250.

CHOICE OF BREEDS: White Leghorns, Barred or White Plymouth Rocks, Single Comb Rhode Island Reds, New Hampshires.



Paramount FOOTWEAR DESIGNED BY Kalmon

Also Showing Many Other SHOE STYLES Budget Priced \$9.95 to \$14.95

Paramount supplies the interest with the thinnest of all possible ankle straps to brace the space between slim shoe, longer skirt.

Miller's SHOE DEPT.