

Another Quonset Steel Building Adaptation—

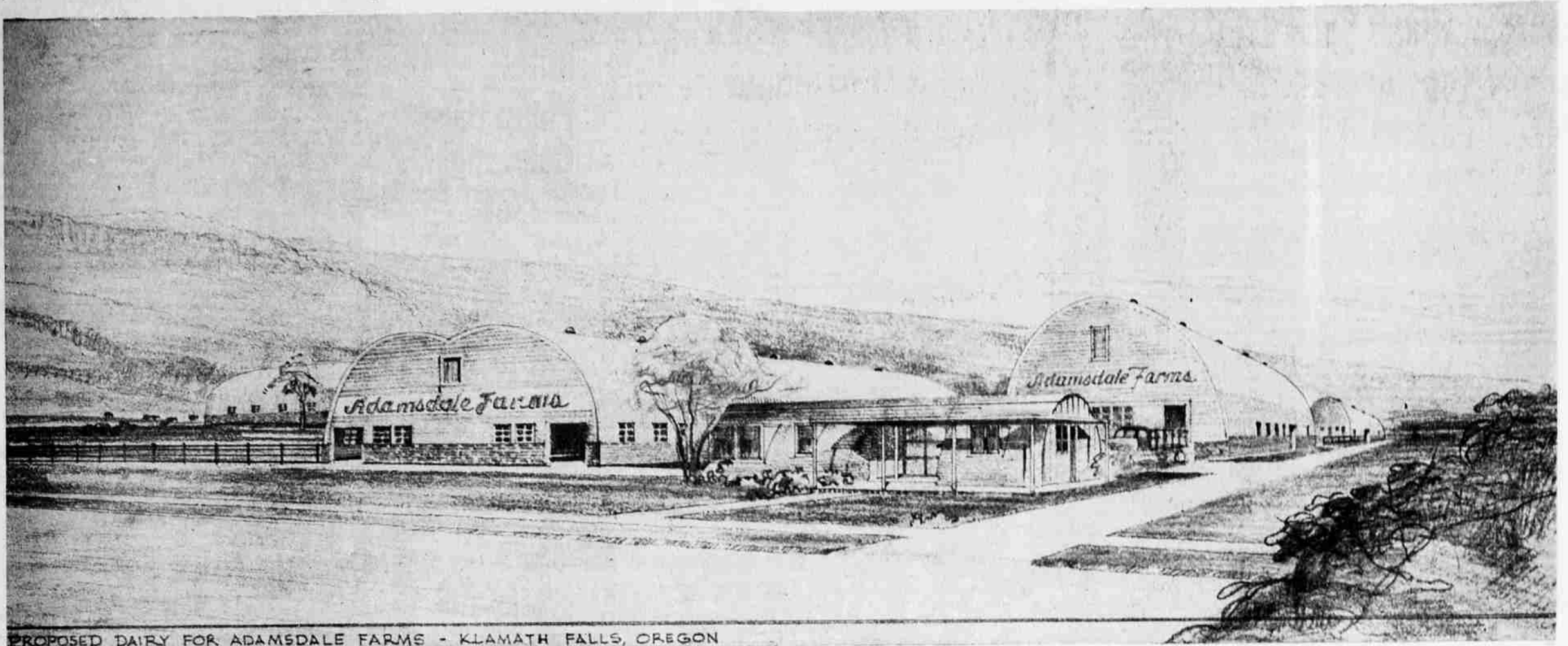

PROPOSED DAIRY FOR ADAMSDALE FARMS - KLAMATH FALLS, OREGON

Kandra-Noggle Artist's Conception of Planned Quonset Steel Building Arrangement for Adamsdale Farms

Since Kandra-Noggle opened the Quonset agency March, 1947, the steel buildings have been successfully adapted to such uses as warehousing, dairy barns, potato cellars, housing, grain storage, laundry, department stores, markets, machine sheds, service stations, restaurants, theatres, drug stores, garages and others.

Quonset buildings are in stock at all times, in widths of 20 ft., 24 ft., 36 ft., 40 ft., 60 ft. and 100 ft.—any length, straight or curved walls. Multiples of 20 feet are available to any width. Artists' conceptions and plans are furnished with the buildings by Kandra-Noggle. Below are some buildings put up the past year.

A Quonset at the Jess Z. Smith farmstead. Two 24x72 Quonsets and one 24x108 are adapted to house, playroom, shop, car garage, cook house, truck garage, bunk house, saddle horse stable, dairy barn and poultry house. (Below).

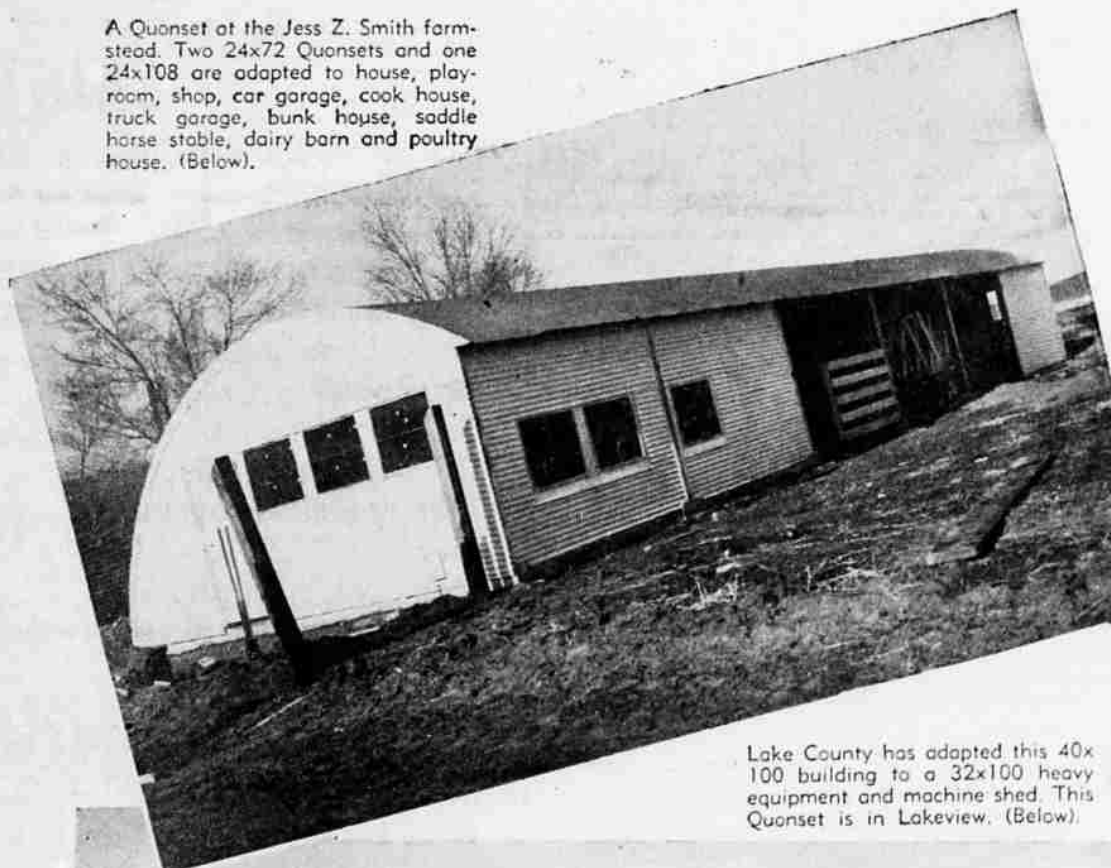

Home of Eldon Saylor on one of the new homestead units at Tule Lake a 24x36 Quonset. These steel buildings can be arranged in a variety of desirable home plans. (Below).

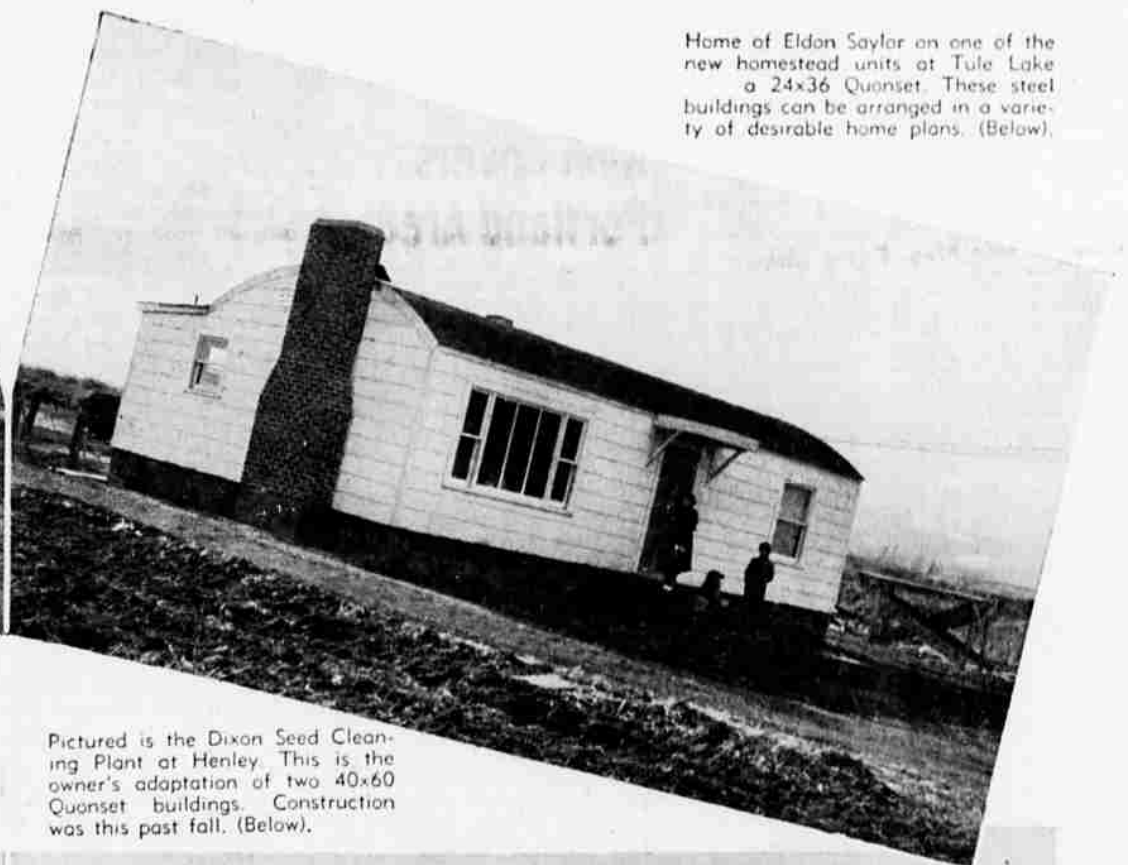

Lake County has adapted this 40x100 building to a 32x100 heavy equipment and machine shed. This Quonset is in Lakeview. (Below).

Pictured is the Dixon Seed Cleaning Plant at Henley. This is the owner's adaptation of two 40x60 Quonset buildings. Construction was this past fall. (Below).

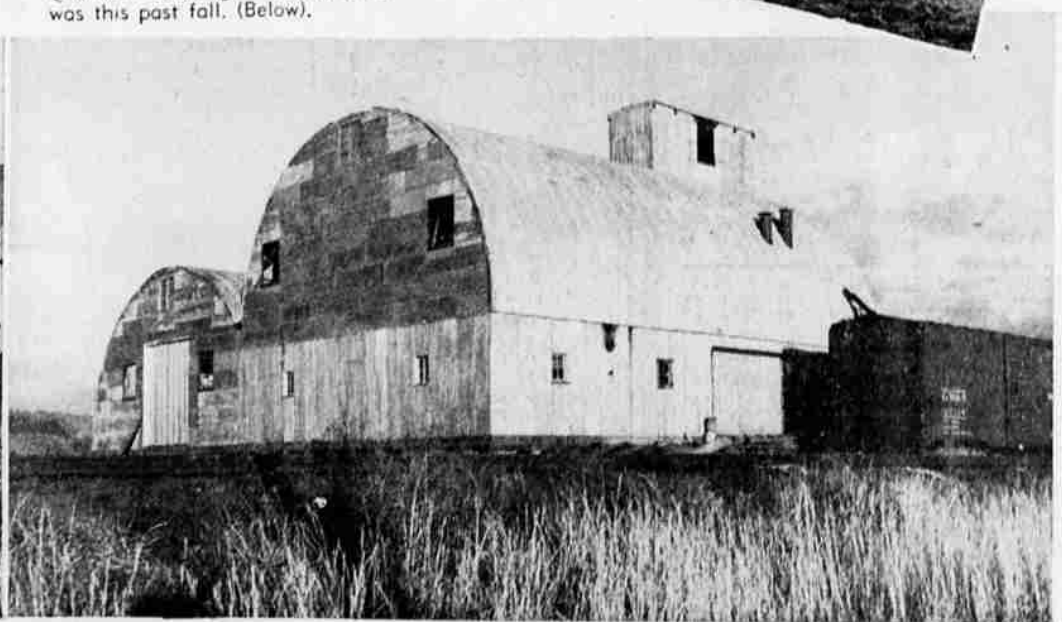
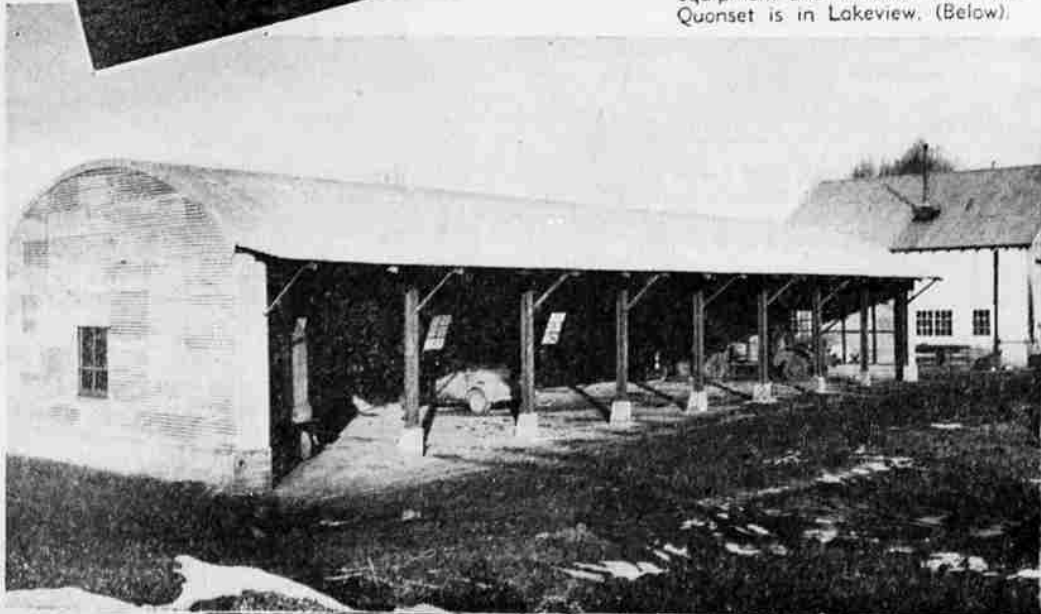

Kandra

Sole distributors for Great Lakes Steel Corporation for Quonset steel buildings in Siskiyou, Modoc, Klamath, Lake and Harney counties.



Noggle

William Kandra, pres.; Ivan Kandra, vice-pres. and sec.-treas.; W. G. (Doc) Noggle, gen. mgr.; Jerry Shaw, bus. mgr. Luana Dahle, sec. Phone Tulalake 4751