

South Sixth All Ready For Friday Evening Celebration

New Lights On Widened Street Prompt Affair

South Sixth street will be the scene of a celebration Friday night when recently installed street lights will illuminate the thoroughfare from Washburn way to Altamont drive. The lights have been given numerous trials this week by the California Oregon Power company, and all is in readiness to turn them on permanently.

The South Sixth Street Improvement association is sponsoring the celebration marking the official lighting, with a street dance to be held on the service runway along the street at a point just beyond the Tower theatre.

The official lighting ceremony will be broadcast over radio station KFLW from 8 to 8:30 p. m., immediately preceding the street dance.

Speaking on the broadcast will be numerous city, county and state officials, as well as other interested persons, including a representative of the Oregon state highway commission; A. D. Collier, South Sixth street businessman and head of Swan Lake Moulding company; Fred Hoagland, chairman of the city traffic safety council; County Judge U. E. Reeder, and Ray Garrison, president of the South Sixth Street Improvement association.

Adding to the festivities, free rides will be given to youngsters from 2:30 to 10 p. m. Friday on the miniature train operating on S. 6th, and from 7:30 to 9:30 p. m. free rides will be available on ponies to furnish amusement for children.

Ben Adair is general chairman of the arrangements for the celebration.

The street was recently widened and improved to a modern four-lane thoroughfare by the state highway department. The lighting project is the first of its kind to be set up in this area outside of organized municipalities.

Merchants and property owners in the area are discussing means of securing an additional lighting district to light the entire length of S. 6th.

Classified Ads Bring Results.

TRUCKS AND PICKUPS FOR RENT
You Drive—Long, Short Trips
Move Yourself—Save 1/2
STILES' BEACON SERVICE
Phone 8304 1201 East Main

Special 20% Off
ALL GARDEN HOSE

B. F. GOODRICH
All Lengths
RESINITE
Green or Yellow Synthetic Resin
GATES
Including Gardenette with the NYLON Wonder Cord
SWAN LAKE MOULDING CO.
3228 So. 6th Phone 3169

Courtroom Demonstration

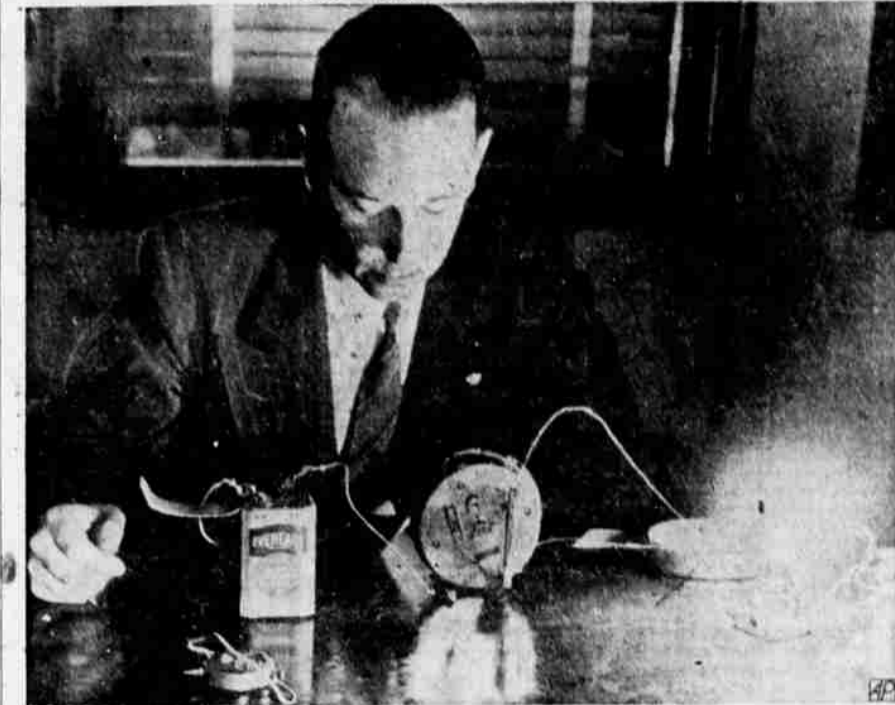

Roger S. Greene, prosecution criminologist in the murder trial of Louise Overell and George Gollum, now in progress at Santa Ana, Calif., demonstrates to the press how a charge of dynamite could be exploded with a battery and a clock. He used a flashlight instead of dynamite. —AP wirephoto

Pair Start New S. 6th Business

A new furniture store and electric appliance shop will be started at 4641 S. 6th by Wallace Thompson of Redding, Calif., and J. D. Brown of Klamath Falls. A 60 by 32 foot building will be constructed of red hollow tile to house the business, and opening date is expected to be October 1.

Brown has been a brakeman with Southern Pacific railroad for 14 years and Thompson has been a minister at Redding.

LEGAL NOTICES

NOTICE IS HEREBY GIVEN that the undersigned will at a regular meeting of the Common Council of Klamath Falls, Oregon, to be held the 25th day of August, 1947, present a petition to said Common Council requesting the vacation of a certain alley in Klamath Falls, Oregon, which said alley extends from the northerly side of Main Street between Lots 3 and 4, Block 18, original town of Linkville (now Klamath Falls, Oregon), according to the duly recorded plat thereof, the full length of said Lots 3 and 4, and which said alley was established by deeds dated November 17, 1923, and November 7, 1925.

ARTHUR H. WILSON
BOIANA P. WILSON
Klamath Falls Lodge No. 1247: Benevolent and Protective Order of the Elks of the U. S. of A.
By C. E. Seavey, Exalted Ruler.
Jy. 24-31: A. 7-14—No. 794.

PROCLAMATION
WHEREAS, the unregulated use of certain forest areas is, in my judgment, a menace to life and property due to an excessive amount of inflammable debris left on the ground by logging operations, windstorms, and fires in past years; and
WHEREAS, upon the showing of the State Forester, it appears to me to be necessary to close to unregulated use the following areas designated as:
AREA NO. 15-P—KLAMATH ASSOCIATION—Green Springs Area:
All lands in T₃ 39, 40 and 41, R₃ 4, S₃ and 6 E., between the Moon Prairie Road and Jenny Creek on the West and the Klamath River, and the S₃ of T₃ 38 S., R₃ 6 E., except the right of way

PILES SUCCESSFULLY TREATED
NO PAIN NO HOSPITALIZATION
No Loss of Time
Permanent Results
DR. E. M. MARSHA
Chiropractic Physician
222 No. 7th—Esquire Theatre Bldg.
Phone 1066

of Ashland-Klamath Falls highway and the Copco Road from White Star to the California State Line.
Permits to enter the above area may be obtained at the following places:
Klamath Forest Protective Ass'n, Junction of the Weed-Ashland Highway, Klamath Falls.
Lincoln Guard Station, Lincoln.
Weyerhaeuser Camp No. 4.
AREA NO. 16-P—KLAMATH ASSOCIATION—Lakeway Tract:
All lands in the tract known as the Yawkey Tract in T₃ 32 and 33 S., R₃ 7 and 7 1/2 E., east of Anna Creek and Wood River, except the right of way of The Dalles-California highway.
Permits to enter the above area may be obtained at the following places:
Klamath Forest Protective Ass'n, Junction of the Weed-Ashland Highway, Klamath Falls.
AREA NO. 17-P—KLAMATH ASSOCIATION—Yamway Mt. Area:
All lands included in area bounded by a line beginning at a point at the NE corner of the NE 1/4 of Sec. 6, T₃ 31 S., R₃ 11 E., thence south 1/2 mile, east 1/2 mile, south 2 1/2 miles, east 1/2 mile, and south 2 miles to the south township line of T₃ 29 S., R₃ 11 E., thence east along said line 10 miles, north 2 miles, east 2 miles and north 19 miles to the NW corner of Sec. 4, T₃ 31 S., R₃ 13 E., thence west 2 miles, south 1 mile, west 8 miles, north 1/2 mile, west 1 mile, north 1/2 mile and west 2 miles to the point of beginning.
Permits to enter the above area may be obtained at the following places:
Klamath Forest Protective Ass'n, Junction of the Weed-Ashland Highway, Klamath Falls.
Indian Agency Fire Warden, Klamath Agency.
AREA NO. 18-P—KLAMATH ASSOCIATION—Harristades (Camp 6) Area:
T₃ 23 and 24 S., R₃ 14 E., that part of T₃ 35 S., R₃ 14 E., north and west of North Fork Sprague River; those parts of T₃ 33, 34 and 35 S., R₃ 15 E., west of Sycan River, Green Mountain drift fence and North Fork Sprague River; and that part of Section 2, T₃ 36 S., R₃ 14 E., north of North Fork Sprague River, excepting the road from the Irons Pine Mill to Weyerhaeuser Camp No. 6 and the Paisley road running along the north side of the North Fork of Sprague River.
Permits to enter the above area may be obtained at the following places:
Forest Supervisor's office and District Forester's office, Lakeview.
Silver Lake, Paisley, and Big Ranger Stations.
Currier Camp, Dog Lake, and Dairy Creek Guard Stations.
Klamath Forest Protective Association offices, Klamath Falls and Big Forest Service office, Seaside.
NOW, THEREFORE, I, MARSHALL CORNETT, Governor of the State of Oregon, by virtue of the authority vested in me under the provisions of Section 107-210, Oregon Compiled Laws Annotated, as amended by Chapter 252, Oregon Laws, 1945, do hereby proclaim the unregulated use of the above described areas to be unlawful and that

said areas shall be subject to entry only through permit to be issued by the State Forester, or a fire warden, under which permit entrant shall comply with any and all of the following requirements:
(1) To refrain from smoking except in places designated as safe in said permit.
(2) To build no open fires except in places designated as safe in said permit, except when traveling as a pedestrian and/or camping at approved, designated, and posted campgrounds, tools as specified by the forester suitable for extinguishing fires.
This proclamation shall be effective from and after the 24th day of July, 1947, and shall remain in full force and effect until the 31st day of December, 1947.
Done at the Capitol in Salem, Oregon, this 21st day of July, 1947.
SEAL: M. E. CORNETT
Governor.
ATTEST: ROBT. S. FARRALL, Jr.
Secretary of State.
Jl. 24—No. 793.

Sales Tax Opponents Map Fight

Members of the state anti-sales tax committee met Monday afternoon at Oregon state grange headquarters in Portland determined to launch a campaign to prevent "foisting on the public of the most indefensible sales tax ever presented to the people of Oregon," according to State Representative Carl H. Francis of Dayton, chairman of the committee.

Spokenmen for the Oregon State Farmers' union, the Oregon State grange, the Oregon State Federation of Labor (AFL), the Oregon State CIO council and the public, members of the committee serve without compensation, with an office newly established at the grange headquarters, with one paid staff member in charge.

"Responding to many appeals from persons of modest incomes, our committee intends to fight this proposed sales tax right down the line," Francis declared. "Because we do represent people in the

smaller income brackets, we are handicapped by lack of funds, but this is offset by plenty of friends," he emphasized.

Francis termed the proposed sales tax "vicious, misleading, and a deliberate attempt to deceive the public."

burden on to the shoulders of those least able to pay," he declared, "contrary to the principle that taxation should be based on ability to pay."

Turn those no-longer-used articles into cash now! Herald and News Want Ads are inexpensive and bring quick results.

SPEND THE DAY ALONG THE BROADWAY!
★ **FREE! STREET DANCE**
Under the Lights
Friday Night!
★ **Free Pony Rides for the Kids!**
7:30 to 9:30 p. m.
★ **Free Train Rides for the Kids!**
2:30 to 10 p. m.
See Your Broadway Merchant For Complete Information!

FOWLER Electric WATER HEATERS
Offers these exclusive features:
1. 20-year replacement guarantee.
2. Porcelain—America's original glass-lined water heater.
3. Economy temperature control—adjustable, automatic.
4. 1/2" insulation—low operating cost.
Have plentiful, rust-free hot water 24 hours a day. Come in for your new Fowler Electric Water Heater.
We are receiving regular shipments of this new model
MERIT'S
609 S. 6th Phone 6389

WE DELIVER!
DIAL 5258
ST. FRANCIS MARKET NOW Under New Management
★ Quality Foods
★ Good Meats
★ Courteous Service
FREE DELIVERY on all orders in Klamath Falls
Deliveries: 10:30 a. m. and 2:30 p. m. daily
SAVE TODAY THE FRIENDLY WAY
Do Your Shopping Along The BROADWAY
ST. FRANCIS MARKET
4534 South 6th

THE MARKET BASKET
Wholesale and retail.
Tree and vine ripened fruits. Farmer packed.
Garden fresh vegetables received daily.
SPECIAL
Ashland Peaches . . 98c lug

YOUR BEST FOODS ARE ALWAYS "IN SEASON" WHEN YOU HAVE A Ben-Hur Farm & Home Freezer
Imagine a meal of fresh spring broilers, corn on the cob, fresh peas, strawberry shortcake—in the dead of winter—long after these delicacies are off the dealer's shelf. That's the kind of menu you can serve every day of the year when you own a BEN-HUR FARM & HOME FREEZER!
Garden fresh vegetables, tender chickens, the best of your pork, veal, beef, game—fill your BEN-HUR FARM & HOME FREEZER with them when they're at their delicious best, and you'll have tasty meals the year 'round at far less cost.
"Worth its weight in gold" to the farmer... new BEN-HUR FARM & HOME FREEZER.

AWNINGS
Hot Weather Is HERE!
Get our free estimates for correctly designed
AWNINGS
(Business or Residential)
★ 17 years' experience in Klamath Falls.
★ Get the best—it costs no more.
2000 yards of selected patterns now in stock for your selection.
Special! Painted Awning Drill **79^c** yd.
Howie Bros. 2313 So. 6th
"Quality work is the result of experienced craftsmen."
Ca. 4362

40% OFF
REDUCTION SALE
★ **RADIOS** Entire Stock
• CROSLY
• HOFFMAN
• MAJESTIC
• RECORDIO
★ **HOME FREEZERS**
• FROSTMASTER
• DEEP FREEZE
★ **CROSLY**
• GAS RANGES
• KITCHEN CABINETS
• SINKS
★ **WATER HEATERS** All Types
FREE • • • FREE
STREET DANCE
"Under the Lights"
• PONY RIDES • TRAIN RIDES
Spend the day along the Broadway
Canner's SERVICE COMPANY
2007 So. 6th Phone 6878

BEN-HUR
SAMSON IMPLEMENT CO.
8424 So. 6th "Buy the Best and Be Satisfied" Phone 1478
Two-Temperature Ben-Hur Model 2126, 12.5 cu. ft. size, with separate freezing and fresh storage compartments. Weight 400 lbs.
SAVE TODAY THE FRIENDLY WAY
Do Your Shopping Along The BROADWAY