

Art Exhibit Planned At Moore Park

Tentative plans for an outdoor art exhibit to be held at Moore park sometime next month were discussed at a general meeting of the new Klamath Falls Art Association Tuesday night. Clayton Burrell, member of the board of directors, explained that plans for the project are not yet complete, but will be concluded at the next meeting slated for August 5, at the fine Grove office of Sheldon Brumbaugh, local architect. As spokesman for the organization, Burrell emphasized that everyone interested is invited to attend the meeting.

Membership plans were also discussed at Tuesday's meeting. As outlined, plans call for two groups of members. One group, to be known as patron members, will be granted inactive membership, and the other will be the active group.

Burrell said it is expected the association will become a popular rather than a select group, to the greater benefit of both art and artistic activity in the Klamath area. As an illustration of what he meant, Burrell pointed out he was by no means artistically inclined himself, but believed cultural activity one of the most worthwhile of all community betterment projects.

The association plans to organize a library committee in the near future to cooperate with library personnel in setting up a special art section in the city library. Also in the planning stage is the setting up of a junior art group under the sponsorship of the association. This organization will consist of young people of Klamath Falls who are

New Motel In Operation At Junction

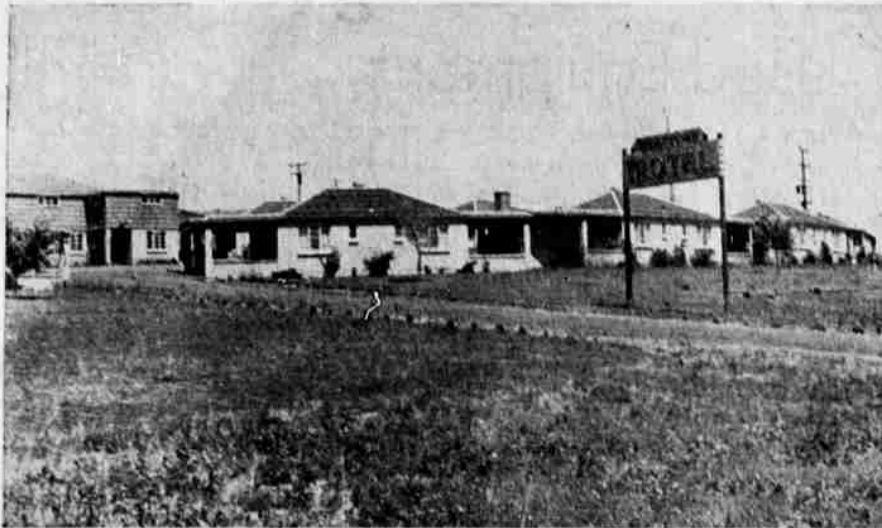

Recently opened near the Weed-Ashland junction is this low, modernistic motel owned and operated by W. T. Mann. Work has just been completed on the 32 units offering the newest in accommodations for tourists. The buildings, set in rolling grounds, are made of natural pumice brick.

Honolulu Sports Writer Dies

HONOLULU, July 10 (AP)—The sporting world today mourned the death of Don Watson, for more than 20 years sports editor of the Honolulu Star-Bulletin.

Watson, in ill health for some time, succumbed to a heart attack. Interested in art, they will be encouraged and assisted by members of the association in many artistic fields.

He joined the paper in 1920, fresh from the University of Oregon, and contributed his last column shortly before his death. His acquaintance in the sports writing field was nationwide. Surviving are his widow, Mrs. Theresa Sylvia Watson, and relatives in Honolulu, Vancouver, Wash., and Portland, Ore.

EGGS UP
PORTLAND, July 10 (AP)—Wholesale price of eggs increased another cent here today, jumping to 63 cents a dozen for grade A. Boosts in the past week total five cents a dozen.

Because West Point was the only engineering school in early-day United States, all the transcontinental railroad lines were laid out and constructed under supervision of West Pointers.

|| ACCORDION LESSONS ||
and
Accordions to Rent
2001 So. 6th Phone 3529

New Motel Opens On Weed-Ashland Highway Location

The latest thing in tourist convenience can be seen at Bratton's motel now operating on the outskirts of Klamath Falls near the Weed-Ashland junction. Final touches are being added to the 28 buildings which are owned and operated by Mr. and Mrs. W. T. Mann.

The natural beauty of the area has been incorporated in the buildings by using construction materials native to the Southern Oregon section. The motel, consisting of 32 units, is made of uncovered pumice brick. The interior is finished in natural pine. One of the outstanding features is the enlarged tinted photographs appearing in each unit. These picture Crater lake, Mt. Shasta, Lake of the Woods, and other scenic spots in this area.

All furniture in the rooms is made of either natural pine or leather. Included are Hollywood beds, writing tables, desks, and brightly upholstered chairs. Heat is furnished by wall heaters of electricity or gas. Grounds around the buildings are still being landscaped. Oregon grape, squaw carpet, and other shrubbery will be planted.

Work on the project was started in 1941 but because of restrictions set up by the war, the buildings could not be completed until this year. Plans for the motel were drawn by Mann, who has also built much of the furniture. Workmen include Clyde Dorrell, John Plymate, John Larson and Dale Hayden.

Out here in Oregon jobs grow on trees. Yes, that's true. Our forests support two-thirds of all payrolls in Oregon. Help protect payrolls by keeping Oregon green.

Four Drown In Washington

By The Associated Press
Four persons drowned in Western Washington waters yesterday, including an Enumclaw mother, who was swept into the surf at Long Beach attempting to aid her son, and a Richland doctor who went to her aid.

The victims were Mrs. Clarence La Fromboise, wife of the editor of the Enumclaw, Wash., Courier-Journal, and Dr. J. F. Taylor, 31, of Richland. The son, Richard, 14, whose appearance of trouble prompted the mother to enter the

water, made his way to safety. The coast guard recovered the body of the mother, but was unable to find that of the doctor. Both were with their families on vacation visits. The other mishaps occurred near Seattle. Clarence T. Aitt of Bellingham, an Alaska cannery tender, drowned when his outboard motorboat swamped in Lake Washington, and Ray Francis Getchman, 9, of Fall City drowned when swept from his feet while fishing in the Stouqualmie river near his home.

"There Is No Finer Pumice Tile Made"
KLAMATH PUMICE TILE CO.
Mfg. of Pumice Building Tile
Ralph Russell, Chas. Duggan
1248 Owen Street

"SPEEDY" by **H.E. HAUGER**

TEL. 5151
H.E. HAUGER
"Your Buick Dealer for 24 Years"
1330 MAIN STREET

AT HARWIN'S

Diamonds LOVELY AS THE BRIGHTEST STAR
Values GREATEST OF THEM ALL BY FAR

Know the thrill of owning a diamond that twinkles like a brilliant star on a summer night... know the satisfaction of purchasing at the lowest possible prices, prices made possible only by our world wide importing. See our gorgeous diamonds... each an outstanding value in itself.

NOTE!
All Harwin's Diamonds Are Sold With Written Guarantee Bond

Stunning 8-DIAMOND PAIR
Tomorrow's feature! 3 brilliant diamonds in the engagement ring... five flashing diamonds in the matching wedding band. Gorgeous mountings of 14K yellow gold. **\$129**

Exquisite diamond solitaire. **\$100**

Engagement ring with 3 fiery diamonds. **\$200**

Center diamond of rare brilliance... four flashing shoulder diamonds. **\$300**

3 diamond cluster on each side of this gorgeous center diamond. **\$400**

Handsome new 17 jewel Bulova... designed by master craftsmen for years of perfect timekeeping. **\$37.50**

Dainty... distinctive and dependable... this lovely new Gruen, with the patented precision 17 jewel movement. **\$49.75**

Smartly fashioned mounting set with 5 blazing diamonds. **\$225**

No Down Payment Necessary
No Interest or Carrying Charge

Federal Tax Included

HARWIN'S Jewelers
701 MAIN ST.
Under the Biggest Clock in Southern Oregon

PAYMENTS TIMED TO SUIT YOU

Montgomery Ward

Ninth at Pine Store Hours 9:00 a. m. to 5:30 p. m. Phone 3188

Prices Cut 40%

4 Carload Special Purchase HARDWOOD DINETTES

Handsome 8-pc. Group
Price Cut 40%! **77⁵⁰**
20% Down Balance Monthly

Solid hardwood in hand-glazed California bleached finish! Eight smart pieces in modern, simple design... 6 chairs with washable leather-like seats, rigid table 36 x 52 inches, extends to 79 inches, and spacious buffet with plenty of storage room.
5-pc. set, 34 x 48-in. table extends to 66 ins. 36.75

5-pc. Hardwood Set
Price Cut 40%! **36⁷⁵**
10% Down Balance Monthly

Smooth, hand-glazed hardwood in choice of brushed maple or Honeytone finish. Styled in the modern manner with recessed table top and massive legs. Four chairs with washable leather-like seats. 32x42 1/2-inch table extends 54 1/2 inches.
8-pc. set, table (36 x 48 in. extends to 60 ins.) 6 chairs and buffet 77.50

Ask About Ward's Monthly Payment Plan