

The Beautiful Wood River Valley

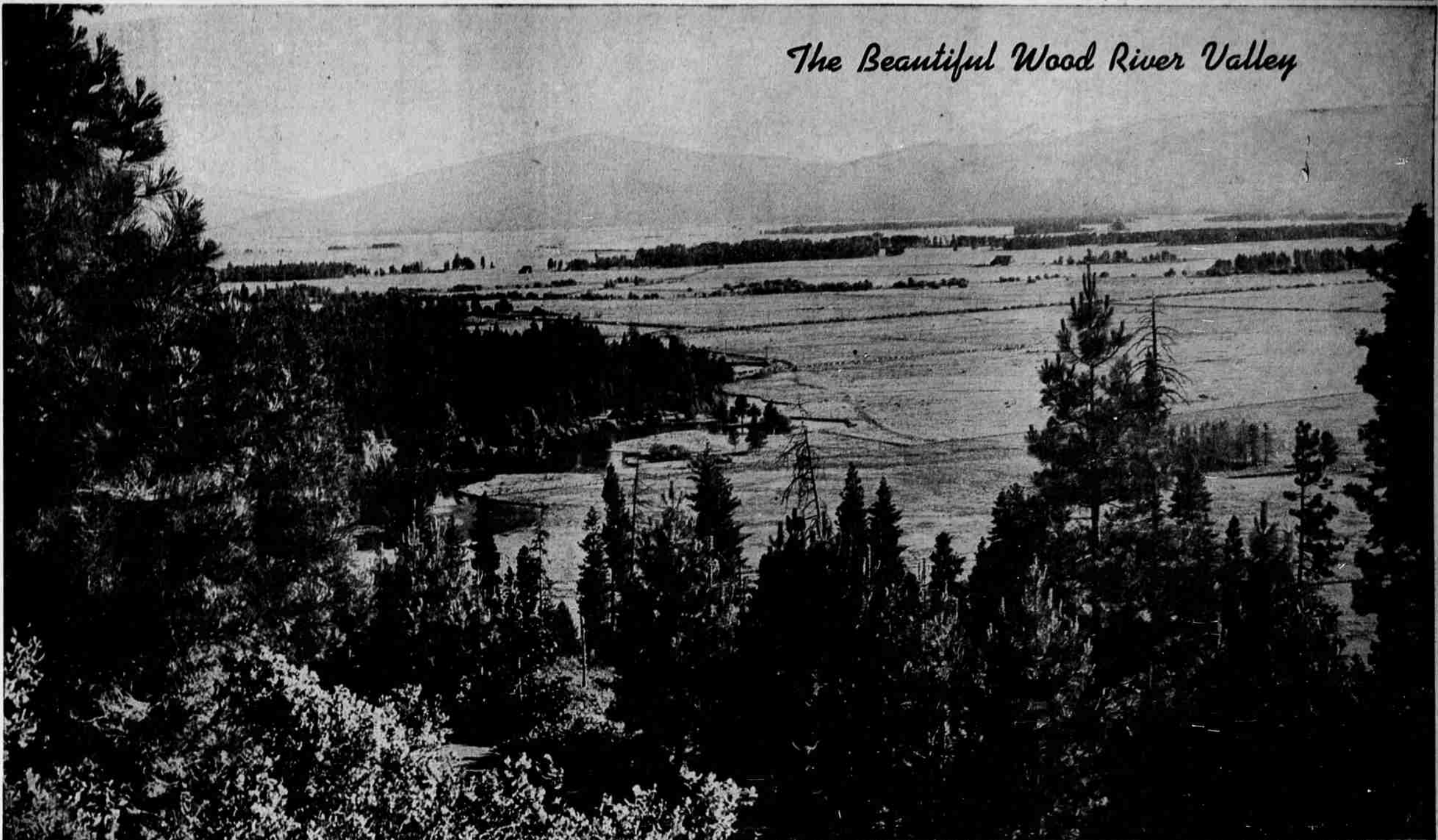

WOOD RIVER VALLEY—nestled between lake and hills—the finest summer grazing land in the West! Cattlemen of the Klamath country stand their ground on that statement. The valley to the north of Klamath Falls comprises some 80,000 acres of grazing, farm and marsh land, starting above Agency lake and rolling in lush green and blue of water and grass to the Cascade foothills and to the mountains south of Crater lake. It makes the splendid sweep of country pictured above from Sun mountain grade of highway 97.

Wood river derives its pastoral name from the early days of nearby Fort Klamath when contractors cut wood for the fort in a lodgepole pine grove on the banks of the stream. The Klamath Indians call it Eukalkaine Koke. The river is part of the west boundary of the Klamath Indian reservation and flows into Agency lake.

During summer grazing season—April to as late as November and December—some 15,000 to 16,000 fat calves, yearlings and two-year-olds, feed on the natural and domestic grasses. This valley is noted for its

natural clover but the ranchers know the value of domestic grasses and have sown alsike and white Dutch which make for rich pastures of both the natural and domestic cover. Blue grass and timothy put extra weight on the sleek stock that feeds here and steers will gain approximately 300 pounds on their sturdy frames during the summer grazing period.

Winter months, four to five months out of every year, a thick blanket of snow covers the area. During that time the stock is trucked south—to Cottonwood, Red Bluff, Redding and the Woodland, Calif.

Winter pastures, Wood River valley has hundreds of springs rising in its hill and the mouth of Wood river itself may be seen in the left center as the first lovely curve of water appears below the pine studded hills. Naturalists give credit to the

pressure of majestic Crater lake as the cause of the multitude of springs which feed the valley and keep it green.

Thousands of head of Wood river stock are shipped directly to market. Others go on to feeding lots.

Hundreds of yearlings and long yearlings—the beasts that are almost two-year-olds—are brought to Wood River valley from all points in Oregon and Northern California and run during summer months.

Motorists who use highway 97 and

anticipate this gorgeous view for miles before they swing into the sight of the valley, the mountains tipped by Mt. Pitt and the lake beyond, regret that soon the picture will be lost as the Oregon State

highway abandons Sun mountain and swings through a level, wooded stretch which, sadly enough, has nothing to offer in comparison to this sight of Wood River valley. (Picture by Wes Guderian).

If your seat is hot, don't blame us . . . but if your car doesn't run OK, COME SEE US!

Balsiger Inc.
Your Tulelake Ford Dealer
Tulelake, Calif.

BLY AUTO SERVICE AND ACCESSORIES
BLY — OREGON
Phone 22

5 DAY SALE—JUNE 28 TO JULY 2

All Sizes of Passenger Tires and Tubes in 4 and 6 Ply and Heavy Duty 6 Ply Pickup Tires

6.00-16 4 Ply	\$14.40	6 Ply	\$18.70
6.50-16 4 Ply	17.45	6 Ply	22.70
7.00-16 4 Ply	19.50	6 Ply	25.75

All Tubes 25% Off.
All Heavy Duty 6 Ply Truck and Bus Tires 15% Off.

Batteries—All Sizes in Stock. \$3.00 Trade-in Value On Your Old Battery.

Hydraulic Bumper Jacks
Hein Werner Hydraulic Bumper Jack, was \$11.00, Now \$ 9.00
Tie-O-Matic Hydraulic Bumper Jack, was 17.50, Now \$12.50

Sporting Goods, Guns, Ammunition, Fishing Tackle
Sportsman's Light Weight Waders, were \$12.50, Now \$10.00
Dry Flies, were 22c each, Now 2 for 35c
1 Gal. Plenic Jugs with Faucet, were \$5.98, Now \$3.25
1 Gal. Plenic Jugs, plain, were \$3.98, Now \$3.45

Plenty of Remington .22 Long Rifle Shells.

GARDEN HOSE
Firestone, Black Standard Quality, 50 ft., was \$5.95, Now \$5.25
Firestone, Black Supreme Quality, 25 ft., was \$4.95, Now \$4.25
Firestone, Black Supreme Quality, 50 ft., was \$8.95, Now \$8.00

Hunting and Fishing Licenses — Sporting Goods

THE HEAVILIN PORTABLE HYDRA-PLANE

35' Length 5 1/2' Wide

For all makes of tractors with hydraulic implement control.

KLAMATH TRACTOR & IMPLEMENT CO.
FOR TRACTORS
"In the Balsiger Building" Phone 8801

1353 Main

AMERICA'S MOST COMPLETE FARM STORE

Headquarters for Superior Farm Machinery, Implements and Supplies at Money Saving Prices for Farmers Everywhere Since 1886

SEARS ROEBUCK AND CO. Farm store

ACROSS THE NATION

SADDLE
14-inch Seat **137.90**

Made to do the job! Beautiful basket stamp. Beef-hide covered tree; 1-pc. seat and jockey. 15-strand genuine Mohair girth.

Boys' Pony Saddle
12-inch Seat **44.90**

A honey for young riders. Western style. 2 1/2-in. cantle. 2 1/2-in. horn cap. Hooped stirrups. Single rigging. Plain russet skirting leather.

Round Cheek Bridle
With Reins **7.95**

Popular round cheek type. 3/4-inch flat crown, round front. 6 1/2-foot, round reins with flat hand ends. Oiled russet leather. Bit extra.

Serviceable Styling in This Western Saddle

Hand Tooled **198⁰⁰**

You'll find much comfort and wear in this Western style saddle of well-dressed russet leather. Quality workmanship is evident in the three-quarter rig, skirt, and 14-in. seat for comfortable riding on ranch or farm. A real Sears value!

Stamped Spur Strap
J. C. Higgins pr. **2.59**

Tough, long-wearing spur straps in fine quality russet skirting leather, beautiful basket stamp design.

Back Steerhide Leather **84⁹⁰**
1 1/2-Inch Trace

David Bradley make for tough hauling jobs and hard field work. Excellent leather at a reasonably low price. A worthwhile harness investment.

HEAVY BREED 4-A CHICKS
Bred for high egg production.

17⁵⁰
Per 100

"Satisfaction guaranteed or your money back" **SEARS** Store Hours 9 to 5:30
133 So. 8th Phone 5188