

City Briefs

WEATHER

WASHINGTON AND OREGON—Partly cloudy west, mostly clear east portion tonight and Tuesday. Gentle to moderate west to south winds off coast. Slightly warmer.

NORTHERN CALIFORNIA—Mostly clear today and tonight. Increasing cloudiness tomorrow, with rain by tomorrow night. Slightly warmer today. Gentle variable winds off coast, becoming fresh southerly tomorrow.

KLAMATH FALLS AND VICINITY—Clear tonight. Tomorrow fair with increasing high cloudiness. High today 90. Low tomorrow 25. High 61.

Visitors—Mr. and Mrs. Lawrence W. Mehaffey of Antioch, Calif., and Mr. and Mrs. Wilbur W. Jones and 10-month-old daughter, Sharon Lee, of Pittsburg, Calif., arrived Friday evening for a visit with Mr. and Mrs. Wilbur A. Jones of High street. The visitors plan to leave Tuesday morning but Mrs. Mehaffey will remain here several days with her mother, Mrs. Jones. They came north to be with Mr. Jones, Klamath pioneer resident, who has been in Klamath Valley hospital since before the holidays with a fractured hip. Mr. Jones is improving but will remain in the hospital for another month and a half.

Aboard Transport—John W. Bowman, S1/c, son of L. A. Bowman of Lakeview, is serving aboard the attack transport USS President Hayes. Bowman entered the naval service in February 1946 and received his recruit training at the naval training center, San Diego, Calif. He attended Lakeview high school before his enlistment.

Auxiliary—The Eagles auxiliary will meet at 8 p. m., Tuesday, in the lower FOE hall. There will be initiation of candidates. Officers and drill team members are to wear formal. Entertainment and refreshments will be furnished after the meeting.

Called to Portland—Earl R. Lutman of this city was called to Portland this week-end by the death of his mother, Mrs. Mabel Beale, in that city last Thursday. Funeral services were held Saturday. Accompanying Lutman north were his wife and daughter and Mr. and Mrs. Marion Beale and their two sons.

In Hillside—Dean Goodwin, young son of Mr. and Mrs. "Whitey" Goodwin, was moved from Klamath Valley to Hillside hospital for further medical care and was reported slightly improved this morning. The child has been quite ill.

Leaves Hospital—Ethel Lehner, 133 Pine, deputy county clerk who suffered a fall on January 12 and fractured her hip, was able to return to her home Sunday after spending the past three months in Klamath Valley hospital.

Spring Tea—Sojourners will meet at 1:30 p. m., Wednesday, in the Willard hotel for their annual spring tea. Newcomers to Klamath Falls are cordially invited.

Circle Meet—Bethany Circle will meet Wednesday at 1 p. m. in the home of Mrs. David F. Barnett Jr., 635 N. 8th. Mrs. Barnett and Mrs. S. B. Hopkins will be hostesses.

Drum Corps—The Eagles auxiliary drum corps will meet tonight, Monday, at 7:30 in the lower FOE hall. All members are urged to be present.

How To Relieve Bronchitis

Creomulsion relieves promptly because it goes right to the seat of the trouble to help loosen and expel germ laden phlegm, and aid nature to soothe and heal raw, tender, inflamed bronchial mucous membranes. Tell your druggist to sell you a bottle of Creomulsion with the understanding you must like the way it quickly allays the cough or you are to have your money back.

CREOMULSION
for Coughs, Chest Colds, Bronchitis

CAR WASHING



EXPERTLY DONE

- ★ Lubrication
- ★ Simonizing
- ★ Waxing
- Protect Your Car!
- ★ Vacuuming

Our new equipment really cleans the interior of your car.

BALSIGER
MOTOR COMPANY
Main & Esplanade Ph. 3121

Sportsmen Oppose Senate Fish Bill

MADRAS, March 24 (AP)—The Deschutes River Sportsmen's council was on record today as disapproving a senate bill which would transfer the state game commission prerogatives on salmon fishing to the state fish commission.

The council, composed of ten sportsmen's organizations from The Dalles to Prineville, met at Maupin yesterday. Its next session will be June 20 at Bend.

Visiting—Mrs. Bessie Keil of Corvallis is spending a week visiting with her daughter, Mrs. Winnifred K. Gillen, and granddaughter, Sheila Gillen, 109 S. Laguna. Mrs. Keil arrived last Friday.

Treatment—Larry Snyder, son of Mrs. William DeCew, was given medical treatment at Hillside hospital Saturday where he had his ears lanced. He returned home following treatment.

POKER FINE

BOSTON, March 24 (AP)—Six Roxbury housewives were fined \$10 each today in district court for playing poker on the Lord's Day.

They were arrested in a police raid yesterday. The complainants—their husbands—

City Delivery Service, Ph. 8417.



Very few people save by chance—**PLANNED SAVINGS** through **LIFE INSURANCE** is the **ANSWER**

PAUL A. LEE
Phone 7777 1111 Walnut
SUN LIFE OF CANADA

NEW LOCATION! STATE FARM MUTUAL AUTO INSURANCE CO.

Now in **TOWER THEATER BLDG.**
2607 So. 6th Phone 7365
Wm. N. Goen, Agent

In Guam—Gerald E. Pierce, son of Mr. and Mrs. Percy Pierce, 2748 Bissell, is now stationed in Guam. His rating is EM3/c. Pierce took his basic training in San Diego and has been overseas since June. Prior to entering the navy he was employed at Bell's hardware.

MOTOR TUNING is Important, too



- Carburetor Repairing
 - Generators and Starters
 - Brake Repairing
 - Cylinder Reborring (Your piece or ours)
 - Lubrication Our Specialty
 - Gas . . . Oil . . . Batteries
 - Lee Tires
- Come in and give us a trial.

CEC'S SIGNAL SERVICE

76 Main Phone 7336

City Delivery Service, Ph. 8417.

HERALD & NEWS, Klamath Falls, Ore. MONDAY, March 24, 1947. Page Five

VISITORS WELCOME
Any Day, Evenings, Sundays
Cut Flowers, Plants
Nursery Stock
Mack & Rose
Klamath Flower Shop
2614 N. 6th Greenhouses Phone 6315

A FEW FROZEN FOOD LOCKERS
Are Now Available At
KLAMATH FALLS CREAMERY
Phone 5101

PENNEYS

STORE HOURS
9:30 A. M. to 5:30 P. M.

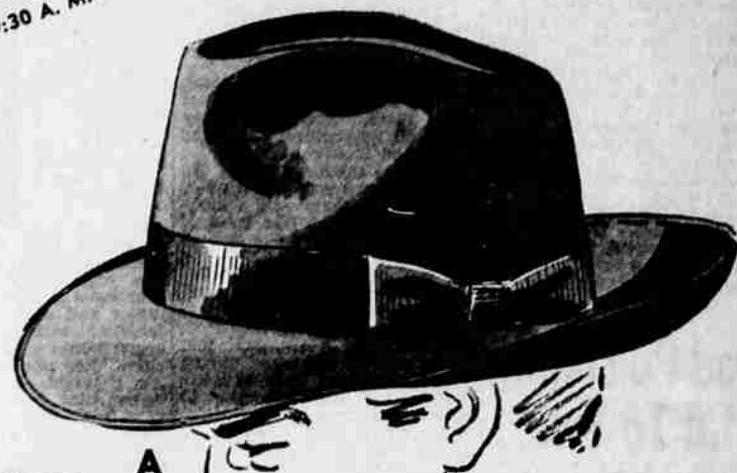

5 REASONS WHY
Marathon
is **THE** Hat Buy!

- SELECTED FURS
- SUPERB HAND FINISHING
- PERFECT FIT
- STYLISH COLORS
- VALUE-PACKED PRICES

A—"THE RIDGEFIELD"

Custom quality, 100% fur felt! A supreme value in a smart "Ridgefield" styled hat, extra sweat proof band, bound edge trim, lined. 2 5/8 brim, medium band, blue, tan. **8⁹⁰**



B—AIR COMMAND

A modern young men's style, factory blocked! Lined, regular width band, bound edge trim. A supreme quality fur felt hat with a 2 5/8 brim. Blue, brown, grey. **6⁹⁰**



C—COMMANDO

The band and binding of this style are lighter than the body of the hat, giving a pleasing effect that has proven to be popular! Factory blocked, unlined, medium width band and bound edge trim. Blue, brown, grey. **4⁹⁸**



D—CAPRICIAN

A supreme quality hat! All wool felt, lined with a narrow band and binding. A smartly styled hat with a "spring air." Nickel grey, blue, grey, brown and light belly. **6⁹⁰**



E—HEAD FIRST

Hats with narrower brims are popular! Superior quality, factory blocked unlined hat! With welt edge brim, regular width band. A smartly styled hat with 2 1/2 inch brim. Blue, brown, tan. **4⁹⁸**

Beautifully Styled Beautifully Built

The grouping shown above is the creation of America's finest modern designers. Each piece, which may be purchased separately, is a marvel of convenience: so styled that the effect is one of harmonious, thrilling loveliness.

FIVE-PIECE SUITE . . . consisting of full size bed, vanity, night stand, bench and chest may be purchased for only **\$321.50**

ROOM SETTINGS ON DISPLAY ON THE MEZZANINE FLOOR

The individual groupings, so desired by the home-planner are available in individual pieces to suit your convenience. In place of the vanity you might want the MR. AND MRS. DRESSER. This grouping is priced slightly more.

By Invitation, Dealer Member
Grand Rapids Furniture Makers' Guild

Klamath Furniture Co.

221 Main Street

Telephone 5353



MAIN FLOOR