

# City Briefs

## WEATHER

**WASHINGTON AND OREGON**—Partly cloudy with some flurries today, tonight and tomorrow. Continued cool. Fresh to strong northwesterly winds off coast, decreasing.

**NORTHERN CALIFORNIA**—Cloudy in north and partly cloudy in south today with brief light rains in north, clearing tonight. Partly cloudy tomorrow with scattered showers. Snow in higher elevations. Cooler in north tonight. Moderate to fresh westerly winds off coast, becoming northwesterly.

**Advanced**—Neil E. Hutchins, son of Mrs. Alice M. Hutchins of 3209 Crest, has been advanced to torpedoman's mate, second class, aboard the destroyer USS Norris.

**In Oklahoma**—Mrs. Clark Fryatt and two children are visiting her relatives in Oklahoma. The Fryatts came here last October and are living at 2030 Arthur, Clark Fryatt, a World War 2 veteran, is a nephew of Mr. and Mrs. Clyde James of this city.

**Student at U.**—Leon Stippich, freshman at the University of Oregon, Eugene, spent last weekend in town visiting with his parents and friends.

**Business**—George E. Donaldson, 4228 Denver, is in Salem for several days on business.

**On Furlough**—Vernie G. Arant, 819 Plum, and Arthur N. Wood, 4811 Harlan drive, are enjoying their first furlough at home. The two men joined the army in November, 1946. After being processed at Ft. Lewis, Wash., they traveled across the country to Ft. Eustis, Va., where they received their basic training in the transportation corps. The two young men visited Sgt. Thurling of the local U. S. army recruiting station and stated they like the army life and have put on considerable weight in the short time they have been in the service. At the end of their furlough time they will report to Camp Stoneman, Calif., for assignment to duty.

**Home Talks**—Mrs. Azalea Sager, state home demonstration leader, OSC home extension service, arrived in Klamath Falls Monday night to confer with Mrs. Winifred K. Gillett, Klamath county home demonstration agent, on matters pertaining to the service. She left for Bend Tuesday with her husband, Charles Sager.

**Discharged**—Among the soldiers honorably discharged from the separation center at Fort Lewis, Wash., last week were Pfc. Arthur E. Ralph, route 2, Bonanza; Pfc. Charles P. Poitra, Malin; and the following men from Klamath Falls: T/5 James R. Chastain, 3829 Altamont, and Cpl. William S. Black, 1615 Nimitz.

**Card Party**—The Henley Alumni club is sponsoring a card party Friday evening in the Henley gym at 8 p. m. Those attending may bring cards, tables, or other games which they wish to play, and invite anyone whom they wish to play. A free lunch will be served afterward and guests may bring cakes or sandwiches if they desire.

**Son Here**—Harold Ogle, son of Mr. and Mrs. Hal Ogle, 822 High, is home on terminal leave from the U. S. infantry. He spent three years in the service after graduating from KUHS, and was in Germany a good part of the time. He plans to vacation for about three months before going to school, probably in California.

**Progress**—Three one-act comedies are in full practice now by the Klamath Community Players. The plays will be presented some time in February. The group meets every Tuesday night at the Community Congregational church, Martin and Garden, for practice. Stage helpers and scenery artists are still needed.

**Pythians**—The Pythian Sisters club will meet in the IOOF banquet hall for potluck supper at 8 p. m. Friday, January 31. There will be election of officers the same evening.

**Hazbins**—The meeting of the Hazbins of the Eagles auxiliary scheduled for this Thursday evening has been cancelled due to weather conditions.

**Luncheon**—The membership committee of the Klamath County chamber of commerce will meet for luncheon Friday noon at the Pelican cafe. Current efforts to secure new members will be discussed and the date for the 1947 membership campaign decided upon.

**Rummage**—The auxiliary of the Brotherhood of Railroad Trainmen is sponsoring a rummage sale to be held this Friday and Saturday in the salesrooms of Baisger Motor company, Mrs. John McCoy and Mrs. A. B. Guthrie are in charge of the sale.

**Founders Day**—PTA Founders Day will be celebrated by the Klamath County PTA council on February 3, 12:30 p. m. in the Fremont school auditorium with a potluck lunch, program and silver tea. All parents and past presidents are cordially invited.

**Reno Visit**—Mr. and Mrs. Willard Duncan, Merrill road, visited in Reno last week-end.

**Cancelled**—The Eagles auxiliary drill team practice will not be held Friday night as previously announced. Due to bad weather the meeting has been cancelled.

**From Denver**—Marion Thomas of Denver, Colo., has been visiting with his brother's family, Mr. and Mrs. Charles W. Thomas of 2105 Wantland for the past week. He has been in Seattle and Portland and is on his way to Los Angeles and from there will return to his home in Denver. He left Klamath Falls on Tuesday morning.

**Juveniles**—Juveniles of Neighbors of Woodcraft will meet in the KC hall Monday at 4 p. m. for a Valentine party and each one attending is asked to bring a Valentine. Donna Cone, Paula Ann Clark and Robert Dillon will be in charge.

**Rebekah Lodge**—Prosperity Rebekah lodge will meet in the IOOF hall Thursday, February 6 at 8 p. m. and a special invitation is given to all Rebekahs to be present. Cecil Peyton and Helen Blanas will be in charge of the Valentine party, entertainment and refreshments which will follow the business meeting.

**From San Francisco**—Mrs. Milton O'Neill, formerly of this city, arrived recently from San Francisco and is at the home of her son-in-law and daughter, Mr. and Mrs. Dick Hayden of N. 3rd. Mrs. Hayden is at home, recovering satisfactorily from major surgery at Hillside hospital.

**Neighbors of Woodcraft**—Ewauna circle of Neighbors of Woodcraft will meet in the KC hall Monday at 8 p. m. for business meeting, election of officers and initiation. Officers and guards will wear formals and all members are urged to be present. There will be a no-hostess potluck supper after the meeting.

**Medical Care**—Charles Robertson, employe of the First National bank of Klamath Falls, is receiving medical attention at Klamath Valley hospital.

**NO RESPECT**—PORTLAND, Jan. 30 (AP)—Tillamook county Deputy Sheriff Adelbert Nelson reported today that visiting law officials weren't being treated in Portland with proper respect. Nelson said he was in the Central bus depot when someone made off with his wallet containing \$90. To make things worse, the pickpocket got Nelson's badge, too.

**Classified Ads Bring Results.**

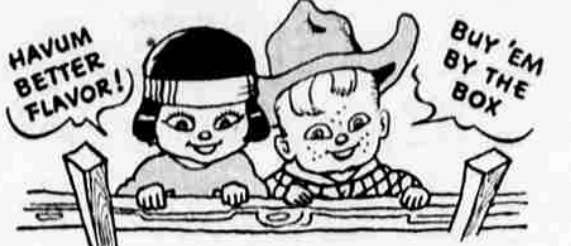

HAVUM BETTER FLAVOR! BUY 'EM BY THE BOX

**JUICE-FULL... SUN FLAVORED**

## DESERT GRAPEFRUIT

Enjoy that tangy, finer flavor and health-giving goodness. Buy DESERT grapefruit! Only DESERT grapefruit have the rich, full-bodied flavor that comes from sunshine and mineral-blessed soil of the desert... only DESERT grapefruit provides so much health and zestful eating for so little money. Desert Grapefruit Industry, 746 South Central Ave., Los Angeles 21, Calif.

**DESERT Grapefruit**

CALIFORNIA • Coachella • Imperial • ARIZONA • Phoenix • Yuma

Get rid of soap curd in your washer!

**Super KE-NU**

Thrifty... Same low price for 2 full pounds at all grocers.

Cleans

**RANCHO SOUP**

CREAM OF MUSHROOM

Try CREAM OF MUSHROOM SOUP RANCHO STYLE

Oodles of Mushrooms Pure, rich cream!

**PURE VITAMIN D INCREASED**

**DARIGOLD FEDERAL EVAPORATED MILK**

**MILK for YOUR BABY**

For fine flavor

## Schilling Chili Powder

A lively blend of choicest chillies and spices that gives robust flavor to your favorite recipes.

ALSO 35 OTHER WHOLE AND GROUND SPICES

**TOTTO BUY**

I'll get there first!

You may get here "first", but even if you are last you will receive the same quality items—the same prompt, courteous attention. You will like our friendly atmosphere.

## TURN TO THE RIGHT PLACE

**SPECIALS FOR FRIDAY AND SATURDAY**

- CALTONE** The 5-Blend Juice, 46-oz. Tin **49c**
- PEPPER** 2-oz. tin **15c**
- Krispy Crackers** 2-lb. pkg. **44c**
- SPAGHETTI** Franco American, Tall Tins **15c**

- Grapefruit Juice** Texsun... 48-oz. tin **19c**
- Velveeta Cheese** 2-lb. brick **99c**
- Salmon** Pink 1-lb. tin **39c**
- Beans 'n Ham** No. 2 tin **25c**
- Mayonnaise** pint jar **49c**
- Tomato Juice** 48-oz. tin **25c**
- Catsup** CHB bottle **23c**
- Pop** All Varieties **5c**
- Butter** Lost River or Crater Lake Lb. **69c**
- Par** giant pkg. **79c**
- Mothers Oats** large pkg. **36c**
- Salt** Morton, Plain or Iodized **8c**
- Sunbrite Cleanser** **5c**

- Matches** Carton **25c**
- Cherries** Heavy Syrup, Bings. No. 2 1/2 tin **45c**
- Campbells Soup** Chicken, Chicken Noodles, Vegetable Beef, Chicken Gumbo, Beef **16c**
- Albers Oats** Quick or Regular, Large Pkg. **29c**
- Orange Juice** TruPak, 48-Oz. Tin **49c**

## CARL'S SUPERIOR MARKET

- Tenderized Hams** Half or whole, Lb. **59c**
- Beef Short Ribs** Grade A, lb. **29c**
- Boneless Corned Beef** lb. **45c**
- Bacon Squares** lb. **37c**
- Pure Lard** 3 lbs. **1.00**
- Breast of Veal** Bake it with dressing, lb. **29c**
- Veal Steaks** Choice Shoulder cuts, lb. **45c**
- Small Size Oysters** pint **69c**
- Salmon and Halibut** lb. **55c**
- Bacon** By the piece, lb. **65c**

OUR PRODUCE IS UNSURPASSED FOR QUALITY AND FRESHNESS

- |   |                                       |   |  |  |
|---|---------------------------------------|---|--|--|
| <b>ORANGES</b><br>Sweet Navels, 200 Size<br>Lb. <b>7c</b><br>1/4 Box <b>2.19</b><br>Box <b>4.19</b> | <b>JUICE ORANGES</b><br>Lb. <b>6c</b> | <b>GRAPEFRUIT</b><br>Texas Pink Meats<br>Lb. <b>11c</b> | <b>GRAPEFRUIT</b><br>Arizona Seedless<br>Lb. <b>6c</b> | <b>TOMATOES</b><br>SnoBoy<br>Ctn. <b>29c</b> |
|---|---------------------------------------|---|--|--|

## GRIGG'S SUPERIOR FOODS

- APPLES** Golden Delicious **2.49** Box
- ONIONS** 10-Lb. Bag **59c**

## Safeway Chickens are Specially Grown for GOOD EATING

You get them exactly at the peak of fine flavor, young tenderness, and plump meatiness at Safeway—Every Time!

- These are the things you have a right to expect of any chickens you buy—whether fryers, roasting chickens or fowl. And, these are the things you'll get at Safeway—every time you buy. Quick freezing is part of the secret. But there are other points, too, such as the buying and handling.
- Safeway buyers choose from among the nation's finest flocks and buy only the best good-eating chickens. The chickens are properly killed, immediately eviscerated (which means removing and discarding all waste and inedible parts) and then frozen-in-a-hurry to save all the in-grown quality for our customers. From grower to table we do everything possible to bring you the finest eating chickens to be had.
- We guarantee you will be pleased—or all your money back.
- FRYERS** Ready to Pan, Eviscerated and Disjointed **LB. 67c** Average Weight 2-3 lb. Plenty for 4 people. Inexpensive—because there's no waste. And wait till you taste them!
  - ROASTERS** Ready-to-Roast Whole Chicken **LB. 67c** Average 3 1/2 to 4 lb. Serves 4 to 6. Guaranteed to roast moist and tender. For your rare meal of the week!
  - FOWL STEWING CHICKENS** Ready to serve—Eviscerated and Disjointed **LB. 57c** Average weights 2 1/2 to 3 1/2 pounds. Chicken and dumplings! Fricassee and hot biscuits! Dishes he-men simply can't resist!

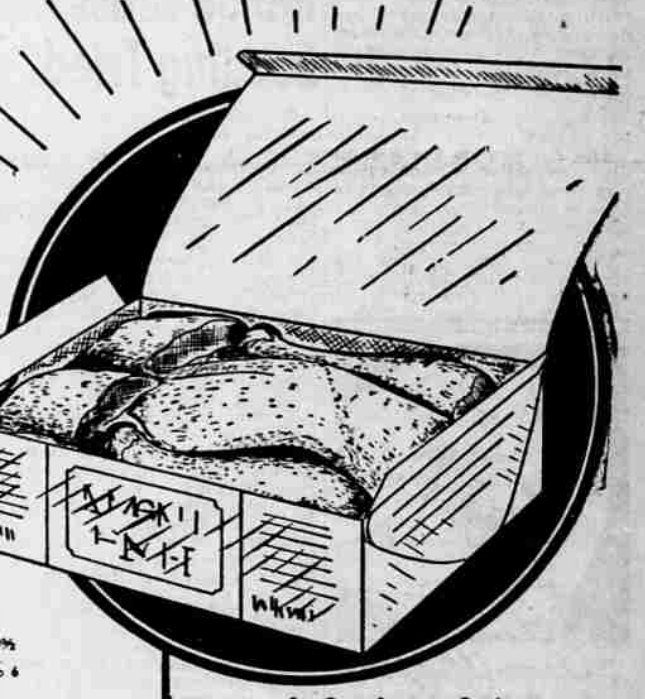

- Fish!** Same Other Guaranteed Meat Values
- READY TO PAN!** Dressed Fowl **37c** Drawn at your request
  - Dressed Fryers** **55c** Drawn at your request
  - Skinned Hens** Half or Whole **65c**
  - Bacon** ANY SIZE **67c** By the piece
  - PORK LINK SAUSAGE** Special Price **45c** Lb.
  - Beef Roast** GRADES AAAA Shoulder Blade cut **42c** Lb.
  - Beef Steaks** Sirloin—AA & A **55c** Lb.
  - Pork Loin Roast** Loin or Rib end **45c** Lb.
  - Skinless Weiners** Special price! **45c** Lb.

- COFFEE** Buy your favorite brand at Safeway and SAVE!
- Nob Hill Coffee** Fresh roasted whole bean 1-lb. bag **39c** 2-lb. bag **77c**
  - Airway Coffee** Mild, mellow flavor 1-lb. bag **37c** 2-lb. **\$1.10**
  - Edwards Coffee** 3 grind—regular, drip or pulverized 1-lb. can **43c** 2-lb. can **83c**
  - Coffee** Gold, West or Cheese & Senbon Two popular brands 1-lb. can **44c**
  - Cherub Milk** Tall can **2/25c** **5.98** case
  - Whole Pickles** Dukes' Brand 24 1/2 oz. **19c**
  - Cheddar Cheese** Swiss 1/2 lb. **55c**
  - White Vel Soap** 12-oz. **17c**
  - Water Softener** 1/2 gal. **24c**
  - Blue Tag Royal Sugar** No. 303 **29c** jar
  - Fancy Peas** Sugar Belle No. 2 can **18c**
  - Armour's Treet Swift's Prem** 12-oz. tin **39c**
  - Dried Figs** Black, Cotto package 12-oz. pkg. **23c**
  - Apricots** Highway Halves No. 2 1/2 can (unpeeled) **28c**
  - Cherries** Blue Tag Royal Sugar No. 303 **29c** jar
  - Palmolive Bath** 2 for **29c** Reg. Soap 2 for **21c**
  - White Vel Soap** 12-oz. **17c**
  - Water Softener** 1/2 gal. **24c**
  - Blue Tag Royal Sugar** No. 303 **29c** jar
  - Fancy Peas** Sugar Belle No. 2 can **18c**
  - Armour's Treet Swift's Prem** 12-oz. tin **39c**
  - Dried Figs** Black, Cotto package 12-oz. pkg. **23c**
  - Apricots** Highway Halves No. 2 1/2 can (unpeeled) **28c**
  - Cherries** Blue Tag Royal Sugar No. 303 **29c** jar
  - Fancy Peas** Sugar Belle No. 2 can **18c**
  - Armour's Treet Swift's Prem** 12-oz. tin **39c**
  - Dried Figs** Black, Cotto package 12-oz. pkg. **23c**
  - Apricots** Highway Halves No. 2 1/2 can (unpeeled) **28c**
  - Cherries** Blue Tag Royal Sugar No. 303 **29c** jar
  - Fancy Peas** Sugar Belle No. 2 can **18c**
  - Armour's Treet Swift's Prem** 12-oz. tin **39c**

- Apple Butter** Duke Ranch 28-oz. jar **29c**
- Sweet Potatoes** Maryland No. 2 1/2 con **19c**
- Eggs** Grade AA lge. **67c** Grade AA Medium **65c**
- Pumpkin** Moonbeam brand Makes excellent Pies! No. 2 1/2 con **15c**
- Salad Vegetables** Master-piece No. 2 con **10c**

**Desert White GRAPEFRUIT**

Those extra juicy ones—Sweetened by the Desert Sun.

DESERT **7c** Half box **1.75** Full box **3.49**

**Thin Skinned Navel Oranges**

Buy them by the box—Save Money!

Large sizes (176's and 200's) **lb. 7c** Half box **2.10** Full box **4.19**

**Potatoes** Farmer-Consumer Campaign Stock up now—Supplies are plentiful—potatoes inexpensive!

KLAMATH U. S. No. 1s **65c** 15-lb. sack **4c** U. S. No. 2s **93c** 50-lb. sack

## SAFEWAY