

# Memorial To Be Built By Lake Legion

LAKEVIEW, December 14—With four lots given to the Veterans of World War I and II by Lake county, the Lake County Post No. 53 of the American Legion is going ahead with the excavating and preparation to build a living memorial to the men and women who served in World War I and II. The Legion feels that at the present time the need for the veterans memorial building on which they are planning, is more urgent than ever.

The structure is to be a two-story, concrete fire-proof building consisting of a basement, which will be used as a meeting place for veterans and veteran organizations, and an upper floor which will be used as an auditorium. The basement will include a large meeting room with lockers, a clubroom and kitchen with a stairway leading to the auditorium which can be used for serving large banquets. Located in the basement will also be the heating plant and lavatories. An entrance room will be located in the center of the west side.

The auditorium, which will have 6000 feet of floor space, will be adequate to hold conventions of state calibre, and may also be used by any civic, county or other organizations needing a large space to hold meetings of various kinds. The north end of the auditorium will be equipped with a stage and dressing rooms, and the south end with a ladies lounge and rest room. It is planned to install a basketball and handball court for the use of the younger groups who might wish to indulge in those sports.

To make this room more fitting as a living memorial to those men and women from Lake county who served in the armed forces during both World wars, it will be adorned with a tablet or plaque bearing the names of all those who served, and another with names of those who lost their lives while in the service of their country.

It is planned to install three double doors on the east side of the building in order that large crowds may be discharged quickly. These doors will open on to a landscaped terrace facing the hill. Leading to the street level will be wide, easy stairs in order to avoid any congestion.

## Rev. Phillips Addresses Rotary

Rev. Victor Phillips addressed the Rotary club Friday noon at the Willard, speaking on the subject, "What Will You Get From Christmas."

He advised that morale is the greatest thing the Christmas message brings. "Anyone can see the wonder of the Christmas story only to the extent that he has the capacity to see," he said.

It was announced by Maj. Winfred Roswell that the Rotary Christmas party for children would be held at the Salvation Army building Wednesday, December 18, at 7 p. m. with invitations going out to 100 children.

## New Industrial Construction

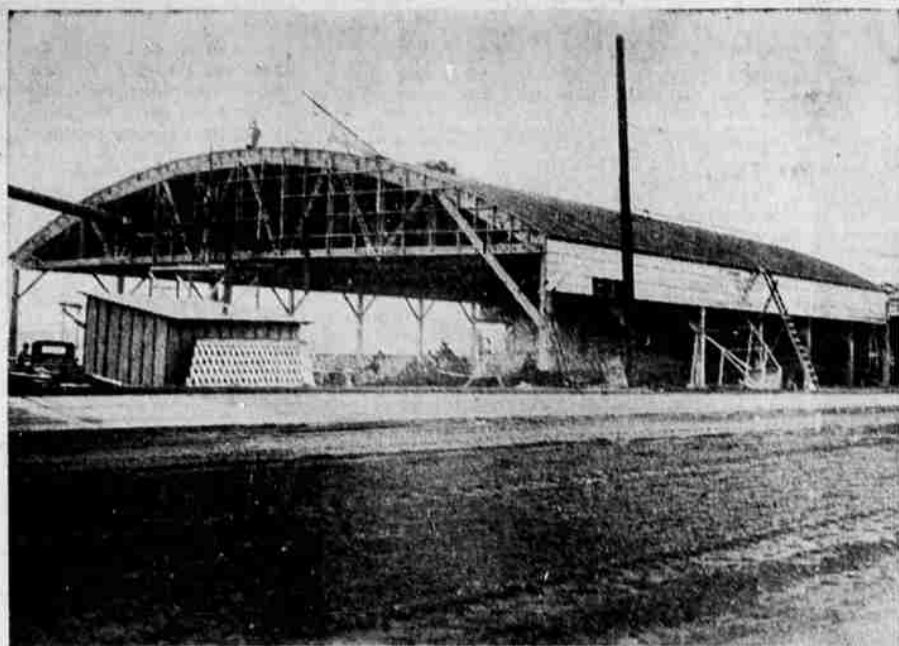

On South 6th near Altamont drive is this important industrial construction project, an addition to the planing mill of the Palmetto Lumber company. This unit will be occupied by new machinery for precision wood work.

## Music Concert Here Success

George Boughton, professor of violin at the University of Oregon, pleased his audience Friday night when he presented a delightful concert in the Klamath Union high school auditorium under the auspices of the Klamath Falls Shrine club. The proceeds will go to the Shrine Hospital for Crippled Children in Portland.

Mr. Boughton's accompanist was his charming wife, Saga Collins, who is an artist in her own right. Those who know the technique of music agreed that she was one of the finest accompanists to appear here on the concert stage.

The program was opened with Beethoven's Sonata in G, followed by the lovely Mendelssohn composition, Concerto in E minor. Both presentations showed the results of long years of strenuous training and diligent application to the study of violin. The second half of the program was in a lighter vein and probably the best received was the theme and procession from Prokofieff-Grunes' "Peter and the Wolf" which has become a favorite not only of children but the grown-ups as well. Professor and Mrs. Boughton left early this morning to return to Eugene. While here they were guests of Dr. and Mrs. George H. Adler.

**TO BUSY TO EAT**  
SPRINGFIELD, Ill., Dec. 14 (AP)—Santa Claus, who usually has all the answers ready for his youthful questioners, was stumped by one Springfield youngster. "You forgot something last year," the lad told a department store Santa. "You forgot the coffee and doughnuts I left for you."

Chicago is the nation's largest railroad center, and is served by 22 trunk railroads.

## Navy Enlistees Get GI Benefits

Men who enlist in the navy before the termination of the present war will still benefit by the GI bill of rights, announces the local navy recruiting office.

Any man enlisting under this category is eligible, providing he serves a minimum of 90 days and is honorably discharged. The 90-day period need not be completed before the termination of the present war.

The amount of education to which the man is entitled after discharge is one year plus the time served before the termination of the present war. However, if the termination extends for three years or more, the man will be entitled to the full four years of education provided by law.

## YMCA Officers To Attend Meeting

Cecil L. Kollenborn, general secretary of the Klamath county YMCA, has announced that an officers' training conference for Hi-Y and Tr-Hi-Y of YMCA will be held December 15 at Ashland.

Officers representing the clubs from Klamath county YMCA are:

Hi-Y leader, Robert Henderson; president, Milton Thompson; vice president, John Carstensen; secretary-treasurer, Robert Goodwin; chaplain, Jim Crismon.

Tr-Hi-Y, leader, Eva Burkhalter; president, Connie Hunt; secretary, Margaret Wedel; treasurer, Jean Hilton; chaplain, Marjorie Hill.

Rattlesnakes, dwellers of the deserts, cannot survive 15 minutes of brilliant sunshine.

**KIRBY Vacuum Cleaners**  
Authorized Sales and Service  
Telephone 9200

## Macartney Named Superintendent

Alvin E. Macartney, night plant superintendent during war years at Weyerhaeuser Timber company, has been named box factory superintendent succeeding W. C. Strong, retired.

Strong has been with Weyerhaeuser since that firm started operations here in 1930, and has now reached the age of retirement. He plans to remain in Klamath Falls.

"Jeepable" is a new word used on U. S. army maps for terrain too rough for vehicles other than jeeps.

## Judge Fines Passenger

SEATTLE, Dec. 14 (AP)—An order by Superior Judge James T. Lawler that a passenger in a hit-run automobile involved in a traffic death must pay \$1000 toward the support of nine children left motherless by the accident, or go to prison, was said by attorneys today to have set a precedent in Washington law.

Lawler deferred sentencing of Richard C. Book, 24, for three years on condition he pay \$30 a month to the nine children of Lawrence Garrity, whose wife was killed last April 27. Garrity and a neighbor, Mrs. Lois Anders, were seriously injured when they and Mrs. Garrity were struck on the Pacific highway south of here by a car driven by John W. Fitzwater, 24, naval chief commissary steward.

When Deputy Prosecutor Duane T. Shinn told the court Book had mixed beer and whiskey drinks while Fitzwater drove at 60 to 70 miles an hour, the judge retorted: "Fitzwater was like a man with a machine gun. Book 'passed the ammunition.' He aided and abetted."

## Lake O' The Woods Road Said Open

Summer home owners at Lake O' the Woods were advised by Caretaker Ed Morse in a call to The Herald and News Saturday morning from Rocky Point, that the road is open to the resort and around the east side of the lake to the spring hydrant.

Morse said that recent rains had melted much of the snow but the west side road remains closed. There is no ice on the lake and no more trees have fallen in the area. Those driving to the lake this week-end should carry chains, Morse advised. The melting snows have caused the lake to raise about one foot, the caretaker reported.

## Twin Calves Born At Altamont Farm

Mr. and Mrs. H. J. Beardsley who have an acreage in the Altamont district, reported to The Herald and News today the arrival of twin Jersey calves, a male and a female, last Wednesday.

The Beardsleys have farmed for many years but this is the first time twin calves have arrived at their place. The calves are identical twins, Mrs. Beardsley said.

## Scheck Joins Naval Reserve

Wallace Edward Scheck, postal supervisor, has enlisted in the regular navy and reserve. This enlistment is as aviation chief radio technician. In 1942 he enlisted as radio technician second class and was discharged in September of last year. Scheck was with the postal department before going into service. He is now chairman of the educational committee of the Klamath Amateur Radio society.

Other new enlistees in the naval reserve are Ralph Oliver Blyue, 710 Mt. Whitney; Clarence Lee Van Meter, 2691 Radcliffe; Harold Jerry Ambers, box 1120; Robert Eugene Robertson, Lowell; Leslie Morrison, Vernon; Rex Pegg and John Patrick Reynolds. All have enlisted for the four-year period.

Classified Ads Bring Results

## Forest Areas Set Aside

WASHINGTON, Dec. 14 (AP)—A program described by Oscar L. Chapman, undersecretary of the interior, as destined to create the "largest experimental laboratory for sustained yield forest management in the world" has been started by the interior department in a 478,707-acre area of western Oregon's Lane and Douglas counties.

The area has been designated as the Siuslaw master unit, first of 12 involving 2,500,000 acres of federal land in 18 Oregon counties estimated to have a yearly production capacity of 606,664,000 board feet of timber.

Chapman issued his order yesterday creating the Siuslaw unit, and also specified that a region including Eugene, Springfield, Cottage Grove, Junction City, Sheshire and other communities shall be a marketing area given

**NOTICE**  
**All Shriners and Their Ladies**  
**Annual Xmas Party**  
Saturday, Dec. 14  
**Special Entertainment**  
Starting at 8:30  
**Dancing—Buffet Supper**  
Semi-Formal  
**WILLARD HOTEL**

HERALD & NEWS, Klamath Falls, Ore. SATURDAY, Dec. 14, 1946. Page Eight.

preference in use of Siuslaw timber.  
The 40th parallel forms much of the boundary between the United States and the Dominion of Canada.

**Sewing Machine Rebuilding**  
Immediate Delivery

Have your old treadle rebuilt into a modern Portable Electric  
—Written Guarantee—

**SEWING MACHINE SERVICE**  
Your Independent Dealer  
3218 Shasta Way Ph. 6771

**RED ROOSTER CAFE**  
SUNDAY, DECEMBER 15th

**\$1.25 Special Sunday Dinner \$1.25**

FRUIT CUP OR TOMATO JUICE COCKTAIL  
FRENCH ONION SOUP  
SHRIMP SALAD OR SLICED TOMATO WITH DRESSING  
BAKED POTATO HOT ROLLS AND BUTTER  
CREAMED CALIFLOWER

ENTREE:

BAKED VIRGINIA HAM WITH CANDIED SWEET POTATOES  
SWISS STEAK BORDELAISE  
FRIED SPRING CHICKEN ALA MARLAND  
CLUB STEAK WITH FRENCH FRIES  
GRILLED LAMB CHOPS ON TOAST  
FRIED EASTERN OYSTERS ON SHREDDED LETTUCE  
COFFEE

DESSERT: BREAD PUDDING WITH RAISIN SAUCE

**\$1.00 Dinner \$1.00**

MACARONI SALAD FRENCH ONION SOUP POTATOES  
VEGETABLE HOT ROLL AND BUTTER

ENTREE:

CHICKEN POT PIE WITH BUTTER CRUST  
GRILLED SALMON OR HALIBUT WITH LEMON BUTTER  
SIRLOIN OF BEEF WITH BROWN GRAVY  
BREADED VEAL CUTLETS WITH CREAM GRAVY  
GENUINE CALVES LIVER AND BACON  
DESSERT: BUTTERSCOTCH PUDDING  
COFFEE

**Whytal's**  
DISTINCTIVE APPAREL  
Phone 8222 901 Main

**Queenly Gifts for Christmas**

Silken-soft fabrics, heavenly sheers, lavish lace in gowns to match negligee. Regal robes, in warm wool or quilted in satin or crepe. Each so lovely... fit for a queen for Christmas.

Gorgeous Rohrer's style jewelry.

Scarves, all types — wool, silks, satin and sheer, for casual wear or glittering with sequins for evening.

From your glittering vestees to blouses, blouses... New shipments arriving daily.

Featuring Hansen's... in hand-stitched fabrics or soft cape-skin.

Compacts for all tastes... some with cigarette cases to match.

Kruger bags... leathers, plastic patents, cordes, 100% wool broadcloth... also evening bags.

Handkerchiefs, imported, by Fibsa... beautifully embroidered or initialed.

Belts, leather with nailhead trim, or fascinating gold braided type to give that little pick-up to any gown...

for present day giving (and every day living)

do Rosques

Kismet Black Satin 5.50

Best Beau Ice-blue Satin 5.50

**LaPointe's**  
NEW SHOE SALON