

# Assessment To Finance Tule Group

Acres assessment on various crops to finance the Tulelake Growers association work, including setting up a permanent labor camp, was agreed upon at a meeting of the association in Tulelake Monday night.

All growers eligible who were present at the Monday meeting signed up for the assessment, and association officials urged that others do so as rapidly as possible at the Tulelake Growers office in Tulelake.

The association has been attempting to get the army barracks at the WIA center at Tulelake to be used as a permanent labor camp. This deal has not been completed.

Representatives of the association who went to Sacramento last week for a meeting with the state department of agriculture reported that the regulations on certified seed will be approximately the same this year as last year in the Tulelake area. Proposed changes in the rules agreed upon at a meeting at Oregon State college at Corvallis some time ago have not been accepted for California, it was reported.

Under the established set-up, grades will be divided as follows:

- Blue tag grade, U. S. No. 1, including green ends.
- Blue tag crop seed.
- Red tag, including field run with defective spuds removed but U. S. No. 1 sizes left in.

All equipment must be sterilized before grading.

## LEGAL NOTICES

**SYNOPSIS OF ANNUAL STATEMENT OF THE London and Lancaster Indemnity Company of America of New York, in the first day of December, 1933, made to the Insurance Commissioner of the State of Oregon, pursuant to law:**

Net premiums received	\$4,549,007.80
Total interest, dividends and real estate income	173,100.82
Income from other sources	20,593.79
<b>Total income</b>	<b>\$4,742,702.41</b>
Net amount paid policy holders for losses	\$1,607,331.96
Loss adjustment expenses	415,363.94
Agents commission or brokerage	1,092,396.72
Salaries and fees—officers, directors home office employees	253,305.31
Taxes, licenses and fees	132,146.47
Dividends paid to stockholders (Cash, \$0.00 stock, \$0.00)	0.00
Dividends paid or credited to policyholders	0.00
All other expenditures	554,876.50
<b>Total disbursements</b>	<b>\$4,116,232.92</b>
<b>ADMITTED ASSETS</b>	
Value of real estate owned	0.00
Loans on mortgages and collateral etc.	0.00
Value of bonds owned (amortized)	3,545,083.41
Value of stocks owned (market value)	1,026,700.00
Cash in banks and on hand	1,022,407.04
Premiums in course of collection written since September 30, 1933	1,306,421.64
Interest and rents due and accrued	30,303.48
Other assets (net)	7,069.54
<b>Total admitted assets</b>	<b>\$6,934,445.01</b>
<b>LIABILITIES, SURPLUS AND OTHER FUNDS</b>	
Total unpaid claims	\$3,082,248.55
Estimated loss adjustment expense for unpaid claims	100,000.00
Total unearned premiums on all unexpired risks	2,811,375.36
Salaries, rents, expenses, bills, accounts, fees, etc., due or accrued	5,000.00
Estimated amount due or accrued for taxes	122,500.00
Commissions, brokerage, or other charges due and accrued	337,607.59
All other liabilities	42,585.65
<b>Total liabilities, except capital</b>	<b>\$6,934,317.15</b>
Capital paid up \$1,000,000.00	
Surplus over all liabilities	2,233,128.76
Surplus as regards policy holders	\$3,233,128.76
<b>Total</b>	<b>\$9,534,445.01</b>

**BUSINESS IN OREGON FOR THE YEAR**

Net premiums received \$ 44,813.56  
 Net losses paid 19,763.29  
 Dividends paid or credited to policyholders 0.00

Name of Company, London and Lancaster Indemnity Company of America

Name of President, Gilbert Klingan  
 Name of Secretary, John Urman  
 Statutory resident attorney for service, Dudley G. Allen, A-17

# KF Woman Receives Phone Call From Son In Geneva

**Calls Home**



SGT. REX MOREHOUSE

A telephone call from Switzerland, lasting six minutes, was received by Mrs. Ruth Schaeffer, 3311 Homedale, from her son, Sgt. Rex Morehouse, U. S. army, last week.

The first few seconds Morehouse's voice sounded blurred. Mrs. Schaeffer said, but after that it was very clear and natural. Sgt. Morehouse is on border patrol duty in Germany and was touring Switzerland on furlough when he made the call from Geneva.

Mrs. Schaeffer was notified by a telephone operator on a Saturday that the call would be through about 11 a. m. the following Tuesday. It finally came through at 12:15 p. m. Thursday and she took it at Miller's store where she is employed.

Morehouse seemed very interested to know what time it was here when he called. It was night time in Switzerland. He asked about schoolmates whom he had heard were home and said he expects to be home some time this summer.

He has been overseas since 1945 and entered the service in 1943. He was transferred from the air corps to the infantry shortly before he went overseas.

## Well-Known Tule Couple Married

TULELAKE, April 17—Word was received here this week by Mr. and Mrs. P. C. Bergman of the marriage recently of Mary Knopp, Portland, and Dr. C. O. Prentice, Arlington. Both are well known here and in the Merrill community where they made their homes for many years. They plan tentatively to make their home near San Francisco where Dr. Prentice's two daughters, Mrs. Tilden Osborne, the former Donnelle Prentice, and Barbara Prentice live.

## HIGHEST VOLTAGE LINE

The highest voltage transmission line to carry electricity under water is that under the Columbia river, carrying power to Portland, Ore. Three cables, rated at 115,000 volts, carry the power.

## CARD OF THANKS

We wish to extend our sincere appreciation for the comforting remembrances and kindly thoughts of our many friends in our recent bereavement.

Mr. and Mrs. Vernon Durant and Bruce  
 Mr. and Mrs. R. Tromblee  
 Mr. and Mrs. Gene Durant and Gerald  
 Mr. and Mrs. C. J. Adams  
 Mr. and Mrs. Roy Gooding  
 Miss Helen Durant  
 Miss Ruth Durant  
 Mr. and Mrs. W. E. Beck



## TRACK WORKERS WANTED!

Help lay track and ties, ballast the roadbed, and keep the line in good condition. Healthful outdoor work. No experience needed. The company furnishes free housing, including fuel, light and water. You get railroad benefits, medical and hospital care, passes, insurance, fine pension plan. Work for a permanent company—one with plenty of work ahead.

**S-P The friendly Southern Pacific**

See or write Trainmaster, S.P. Station, Klamath Falls, or nearest S. P. Agent.

# HIGH SCHOOL

**News Notes and Comment**

**By JOAN O'NEILL**

The radio department has been quite busy lately. Tonight it is holding initiation for new members of Script and Microphone at Sari's at 9:30. New members are selected on merit through the work that they have done throughout the year in radio.

This organization seems to have the singular novelty of being the only club which costs the members absolutely nothing. They pay no dues, and pins are free; in fact, everything that the club votes on is free. The problem of money is taken care of by such money-making projects as concessions at games and doughnut sales in the hall at noon.

**Sponsored by S and M**

A series of Transcriptions are being sponsored by the Script and Mike which are played over KFLW every Monday. These Transcripts deal with returning veterans' actual experiences on homecoming. The Script has



Joan O'Neill

## Indian Junior Council To Meet

A special meeting of the Klamath Indian Junior council is called for Thursday at 7 p. m. at Klamath Agency.

Purpose of the meeting is to outline a program for the summer months and to elect officers. Organization of a rodeo and recreation committee will be discussed. The president, Friedman Kirk, invites all members of the Klamath tribe and especially veterans of World War 2, to attend the session.

## Acid Indigestion

Relieved in 5 minutes or double your money back. When severe stomach acid causes indigestion, vomiting, gas, sour stomach and heartburn, doctors usually prescribe the fastest-acting medicine known for acid indigestion—NATURE'S REMEDY. No habit-forming habit. No laxative effect. No harmful after-effects. No return to be for double money back. 25c.

## DRIFTWOOD CAFE

126 So. 7th  
 Under New Management

- Barbecues
- Steaks
- Hamburgers

OPEN  
 6 a. m. to 2 a. m.  
 Closed Sundays

## Onion Crop Will Be Produced In Basin

TULELAKE, April 17—Dale West, representing the Basic Vegetable Products company, Vacaville, Calif., has contracted for the growing of 800 acres of onions in the basin. Six hundred acres of South Port white globe will be raised for dehydration at Vacaville and the remaining 200 acres will be Oregon Yellow Danvers for commercial sale. Most of the crop will be produced in the home district here but some acreage has been contracted in Klamath county. Seeding is already under way. Some growers are putting in

## LET US TAKE THE BUMPS OUT OF YOUR CARS HUMPS!

**We've Got Body and Fender Specialists**

Be proud of your car . . . keep it in good shape. A little Body and Fender work will keep it looking good until you get a new one and will increase your turn-in value. Here's the man who can do the work:

**MEET**

**AL HOLM**  
 Body and Fender man with nearly 40 years experience. He takes pride in his work and puts out a job you'll be proud of. Come in for an estimate.

**ROSE MOTOR COMPANY**  
 Your PONTIAC - GMC Dealer  
 4th and Klamath Phone 8164

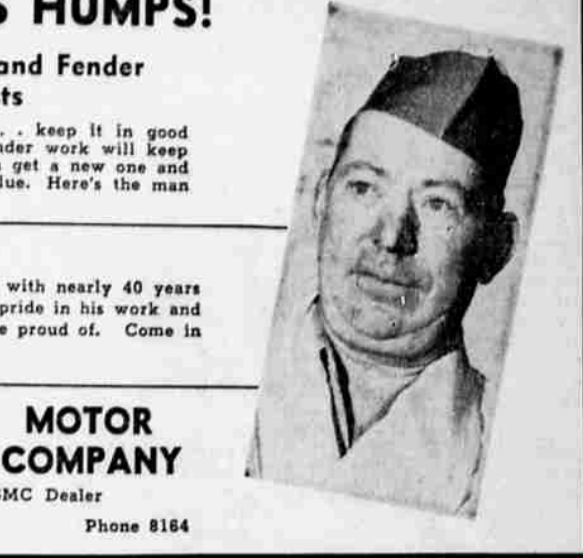

**TO-NIGHT**  
 TOMORROW ALRIGHT  
 All-VEGETABLE LAXATIVE  
 Nature's Remedy  
 GET A 25¢ BOX

**You can get it at— SEARS GARDEN SHOP**

**SEARS ROEBUCK AND CO.**

PLANTING GUIDE FREE

# SEARS PAINTS FOR SPRING

**Sero-Tone Your Room Thrifty Way To Beauty!**



**Gal. 2.69**

Sero-Tone wall finish is the easiest, most economical way to beautify your living, dining or bed rooms. 1 coat usually covers any interior wall, even wallpaper. Dries in an hour or less. 2 qts. water to 1 gal. Sero-Tone make 1 1/2 gals. paint Pastel colors.

## Master-Mixed Floor Enamel

Extra Tough! Extra Durable!

gal. 3.59

Now's the time for you to put a hard-wearing finish on your wood, concrete or linoleum floors with Master-Mixed Floor and Porch Enamel. Just as effective inside as outside. Dries quickly. Popular colors.



**3 1/2-in. Paint Brush 2.79**  
 Workmaster. Pure bristles vulcanized in rubber. "Flagged" ends for smooth jobs.

**2-in. Paint Brush 69c**  
 Finest bristles firmly vulcanized in rubber. "Flagged" ends do smoother jobs.

**High Gloss Finish 3.59 Gal.**  
**Semi Gloss Finish 3.98 Gal.**

Satisfaction guaranteed or your money back. **SEARS** 133 So. 8th Phone 5188

for a Beautiful Lawn, Sow Seed Ahead of Summer Heat

# SUPER FINE GRASS SEED

Have a velvety-smooth, thick lawn to be proud of. Sow our GARDEN-MASTER Superfine grass seed. Contains a high percentage of perennial Kentucky Blue Grass, Bent and finest "nurse grasses," red top and rye . . . all skillfully blended. 99% weed free. Sow now, be ahead of summer heat.

**4 5 lb.**  
 1 lb. . . . . 98c  
 3 lbs. . . . . 2.69

**Garden-Master**

**Garden Master Plant Food**  
 Direct, Quick Action  
 39c

You'll find all plant growth nourishment here in this top quality fertilizer. Quick-acting because its elements are directly used by plants. Balanced 4-12-4 formula of nitrogen, phosphorus and potash.

**Long-Flowering Gladioli**  
 Add Joy To Your Garden  
 Doz. 65c

Better join the throngs who plant these increasingly popular gladioli. Sears Garden Master bulbs, of vigorous quality, bear hosts of joyous radiant spike flowers in either solid or two-tone tints. Many varieties.

**Dairy Cleaner 59c**  
 Actually cleans farm utensils in 2-minutes. Does thorough and efficient job.

**Fluffy Milk Filter Disc 39c**  
 Bleached cotton. Thick and fluffy for maximum strength, speed and efficiency.

**Milking Stool 1.29**  
 A remarkable low price for an excellent quality steel stool. Painted green.

**55c Gal. Separator Oil 39c qt.**  
 Harness lasts longer, looks better.

**Bactericide 79c**  
 Very good disinfecting solution.

**TWO MINUTE CLEANER**

Satisfaction guaranteed or your money back. **SEARS FARM STORE** 820 Klamath. Ph. 5188

## Announcement PIPER CUB CONTEST



**FOR SAFETY IN FLYING**

Pilots of Piper Cub planes are urged to enter contest, sponsored throughout country by 1000 authorized Piper Cub dealers. Contest continues until September 30.

**PLANE AND TROPHY** is on display at Montgomery Ward now. Trophy will be shown later at Rickys Jewels. Secure entry blanks and details from Allen Mocabee Jr., Oregon Aircraft Service, Klamath Municipal Airport.

**CONTEST JUDGES ARE:**  
 E. G. Newbill, Aviation Committee C. of C.  
 Hans Norland, Representative Aero Ins. Underwriters  
 Allen Mocabee, Mgr. Oregon Aircraft Service

**OREGON AIRCRAFT SERVICE**