sit Group ds Meet

EVIEW, March 4—The tition committee of the County chamber of com- through Chairman H. A. held a meeting in the er office Monday at 1:15 Citizens with transporta- roblems were invited to

he memorandum brief the case of Lake county, ied by more than 40 or- ions in California, Nev- Oregon and Washington, gard to improvement of y 395 between Alturas w Pine Creek.

pending application of a ngeles concern to operate passenger bus and service between that city eattle and Portland, via y 395 and Lakeview. position of the recent rate case involving ship- from Klamath Falls to iew.

he stand to be taken by amber with regard to the state and county road ns.

reliminary consideration isions to inter-state and in- to freight shipping rates, Lakeview to other points and outside Oregon.

sideration of a recommen- that passenger bus fares sting lines serving Lake- be reduced.

er problems concerning rtation and road matters discussed as presented.

ded by Chairman Utley, transportation committee ers are: H. M. Nolte, P. W. hiss, Will P. Vernon, B. K. er, J. C. Clark and Kenneth

Malin

Haley, who spent several s in the European and Pa- war theaters with the nurse's corps and who is ecomplished photographer, ted her colored slides to Malin grange Tuesday eve- Members plan a potluck r for the first meeting next , March 12. Twenty mem- were present and refresh- were served.

and Mrs. Edwin Petrasek returned from a trip to nd where they visited Mrs. ek's relatives. They are g living accommodations Petrasek was a cheese- r at the Malin Cheese com- before entering the service. ryne Wilde and Walter ey have returned from a Los Angeles where they cted business. They flew from Los Angeles to San isco.

Dick Henzel will be host- esday, March 5, to the Ma- me economics unit when Winnifred Gillen will be t to speak on "Keeping With Vitamin C." The g is scheduled for the eve-

and Mrs. Dick Henzel been in San Francisco for a

and Mrs. H. E. Wilson Sunday dinner guests of nd Mrs. A. E. Street.

wart Blake, son of Mrs. Blake is in Sacramento he will meet a brother, er, his wife and child who turning from El Paso, Tex., ing his discharge from the e.

senior class of the high is rehearsing for the an- class play, "Aaron Slick Punkin' Creek," under the ion of Mr. Holmes of the y. The cast this year will niors only and the play e given sometime in April.

Doris Terry was hostess y to the Helping Hand so- when members discussed for the spring bazaar and al to be held in April. A Haley, guest, and 15 mem- Mrs. Charles Hamilton, Jack Ratliff, Tilly Shultz, H. E. Wilson, Mrs. George ey, Mrs. Bertil Shogren, Glenn Morton, Mrs. A. E. , Mrs. Charles Johnson, Lester Schreiner, Mrs. Will m, Mrs. Alice Nyhart, Mrs. Smith, Mrs. John McCulley he hostess were present.

next meeting will be 20 at the home of Mrs. Wilson.

me Barometer' isters High

RTLAND, March 4 (AP)— sed criminal activity here own by reports that the business recently has , Chief of Detectives Fleming said today.

ing pawn shop receipts a barometer," he warned men start pawning their this summer, "we'd better out." Fleming reported tantial boost in the quan- watches and jewelry d here.

WOMEN to 52 YRS. OLD

re Never Meant To Suffer Like This!

a tip for women who suffer flashes, nervous tension —due to "middle-age"!

functional "middle-age" period to women makes you suffer hot flashes, feel tired, "dragged- nervous, a bit blue at times— tia E. Pinkham's Vegetable pound to relieve such symptoms. ham's Compound is one of the known medicines you can buy purpose.

regularly—this great medi- helps build up resistance against middle-age" distress. Pinkham's pound has proved that some of greatest days of some women's can often be during their '40's.' effective stomachic tonic!

A E. PINKHAM'S VEGETABLE COMPOUND

MIDLAND EMPIRE NEWS

Olene

Mrs. Stanley Masten recently returned from Portland where she visited her daughter Mrs. Forrest Lowe Jr., and family. The trip was made expressly to see the new little grandson, Richard Norman Lowe, who was born the early part of February.

Word received by Mrs. Roland Sturman from Major Sturman stated that he had arrived in France by plane from New York and would immediately go on to Germany. Mrs. Sturman hopes to be able to join the major there as soon as it will be permissable for wives to join their husbands overseas.

Word received by the Reiling families a short time ago stated that their grandmother Mrs. George Anderson had submitted to major surgery at Gold Beach, and was now home and making a satisfactory recovery.

Mrs. Basil Brown returned from Portland last week with the good news that her mother was much improved and had responded to treatment to such an extent that an operation was unnecessary.

Mr. and Mrs. Boyd Bruner of Henley are visiting with Bruner's sister in Los Angeles. Mr. and Mrs. J. Cornutt are in charge of the store during their absence.

Pvt. Jack Barton is home on furlough from a Tacoma army hospital and is with his wife, the former Mary Bruner and little daughter Diane at the Henley store. Jack has been ill for months on Luzon and arrived in the U. S. several weeks ago. His health is much improved but it will be necessary for him to return north for further treatment.

Women of Lost River and Poe Valley granges served dinner at the USO on the evening of February 22.

Lt. (j.g.) Don Stevenson visited last week at the home of his uncle, George Stevenson. Lt. Stevenson was on his way to Portland where he will receive his discharge from the navy. He is the son of Mrs. Don M. Stevenson of Portland.

Bonanza

Mr. and Mrs. Owen Pepple and son spent Sunday, February 23, in Klamath Falls visiting with the R. F. Pepples.

Mrs. Smith has been visiting with Mrs. Mary Dearborn.

Mr. and Mrs. O. C. Wells have been studying a few days in Klamath Falls with the R. F. Pepple family.

Mrs. Hartley and son, Bob, and Mrs. Elsa Clark have gone to Portland. Bob is taking his physical exam for the army.

Mrs. Maud Ferrell of Medford is visiting at her daughter's, Mrs. H. B. Cox and family.

The Boggs are having some remodeling done on their home.

Per capita consumption of petroleum in the United States is 30 times the average for the rest of the world.

Bly

The Women's club held a Founders Day party at the home of Mrs. J. C. Harrison on Wednesday, February 20.

This was the 13th anniversary of the club and two charter members present were Mrs. F. Obenchain Sr. and Mrs. Monte Cline.

Games were played during the afternoon with prizes going to Mrs. Ben Angus ad Mrs. H. G. Powell. Birthday cake, ice cream and coffee were served in the late afternoon.

Members present were Mrs. Obenchain, Mrs. Cline, Mrs. Dave Campbell, Mrs. J. O. Harrison, Mrs. H. G. Powell, Mrs. F. H. Armstrong, Mrs. Angus, Mrs. L. J. Geijsbeek, Mrs. C. A. Smith, Mrs. J. M. Kendall, Mrs. V. Harmon, Mrs. George Luck. Guests for the day were Mrs. B. Munson, Mrs. V. Michaelson, Mrs. H. E. Shoenberg, Mrs. W. A. Coke.

Hager

Ruth Golden is employed at the Mallory market in Hager.

Word has come from the Bob Coker family that they have arrived in Nampa, Ida.

Dale Klein is back in school again after several weeks of absence due to illness.

The Pete Hubble spud-sorting crew is sorting potatoes at Merrill now.

Ernie Masena was a caller at the Kohler home here the first of the week. A gentleman from Tulelake was house hunting here last week.

Pvt. Guy Galletti is home on a short furlough from North Carolina now.

Merrill

Frank Paygr local shoe repair man who purchased the Richfield station from M. A. Bowman is moving the building this week to a lot near his shop. Site where the building has been has been purchased for the new bank that is scheduled for construction by the First National bank of Portland, Merrill branch, in the near future.

Pinkney Beasley, who served in the army air corps in Florida is home after being discharged and will farm next year with his brother, Eugene. The young men are sons of Mrs. Myrtle Beasley.

Small Hattie Burleigh, two-year-old daughter of Mr. and Mrs. R. F. Burleigh has been suffering at the family home from an acute ear infection.

Mr. and Mrs. J. B. Kidwell, former Merrill residents now living on the Green Springs near Ashland saw Merrill high school Huskies take the county basketball title at Altamont gymnasium.

Pioneer Community

Mr. and Mrs. R. E. Hurlbut and family went to visit sisters of Mrs. Hurlbut in Lincoln, Calif.

Murray Goodrich returned to Klamath Falls Tuesday after having spent the past two weeks as caretaker for the Clemmens while they were away.

Mr. and Mrs. J. W. Kerns have received word that their son James is on his return to the United States from France.

H. H. Hessig of Ashland, Ore., and his son Louis Hessig of Beswick, Calif., visited at the W. L. Frain ranch on Monday, returning to their homes Tuesday.

Mr. and Mrs. T. G. Clemmens returned to their home here after having spent the past two weeks in the north. They drove up via the valley route and returned by the Willamette highway. They report a very nice trip and the roads in good condition.

There will be an annual water meeting Saturday, March 2 at 8 p. m. at the R. E. Hurlbut home. This is a business meeting of the Emmett District Improvement company and all members of this community are urged to attend.

Mr. and Mrs. Robert Baker of Susanville, Calif., have been visiting here recently. They have decided to become residents and have purchased a home in the Stewart-Lennox addition.

The C. E. Burtons, long-time residents, have sold their ranch at Round lake. Their plans are not definite as yet. Sunday their two sons, Alfred and Edmond, motored to Crescent City and Cave junction where they investigated new locations for their families. No conclusions have been arrived at.

Mrs. Alfred Burton and daughter, Alice, accompanied them as far as Ashland where she visited Mr. and Mrs. Roscoe Applegate, uncle of the boys. They report lovely weather in Ashland, but on their journey to the coast they found landslides and bad roads.

Classified Ads Bring Results.

Transport Debarks Load Of Heavy Brass

SEATTLE, March 4 (AP)—The Admiral Hugh Rodman, navy transport, debarked a mighty impressive load of heavy brass here yesterday.

Along with nearly 5000 army personnel, seven generals from Pacific theaters left the ship after the trip from the Orient.

The be-starred officers were: Maj. Gen. Arthur M. Harper of San Antonio, Tex.; Brig. Gen. George E. Hartman of Washington D. C.; Brig. Gen. Frank Dorn of San Francisco; Brig. Gen. J. H. Stadler of San Antonio; Brig. Gen. Calvin Dewitt and Brig. Gen. James T. Loome, both of Boston, and Brig. Gen. George V. Keyser of Bremen, Ind.

Massive sea walls now protect Galveston, Tex., from a recurrence of the 1900 hurricane's tidal wave.

Hans Norland Fire Insurance. Phone 6060.

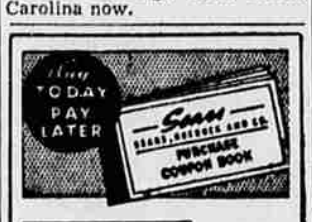

YOU DON'T NEED CASH AT Sears-USE

PURCHASE COUPONS

You go to the Credit Office just once to get a book full of coupons . . . then you spend the coupons just like cash all through the store. There's no fuss or formality, no signing sales slips. Small down payment and monthly repayments. Usual carrying charge.

GET YOURS TODAY AT Your SEARS CREDIT Office

ORDER NOW

To have 'em when you want 'em

Profitable Meat and Egg Producers

Place orders now for chicks as hatched or sexed in all types of heavy breeds or leghorns. All chicks guaranteed 4A.

As Low As 15c Ea.

SEARS FARM STORE

Phone 5188 820 Klamath

Here's what those new Chevron signs mean to you

When the Chevron sign goes up over a gas station, you know the dealer is an *independent* businessman in your community. You see, lots of folks appreciate the friendly, personal brand of service they get at independent stations but they don't always know they are "home-owned." So the new Chevron sign and the distinctive burgundy, cream and green paint job is the way we've taken to drive that fact home to folks around here.

We want to be sure our customers get the best—and you just can't beat new Chevron Gasoline, RPM Motor Oil and all our other fine accessories and services.

We'll be happy to honor Standard of California's Chevron National Credit Cards, too. Incidently, those Credit Cards are mighty handy to have around—so if you don't already have one, we'll be glad to take your application any time you're in the neighborhood.

***REMEMBER**...the same products, the same service, the same folks to serve you*

BLACK AND WHITE
SUPER SERVICE STATION
Main and Spring

ERNIE BRIDGER
1203 Main St.

YOUR LOCAL INDEPENDENT CHEVRON GAS STATIONS

Sears CATALOG SALES DEPT.

SHOP BY PHONE -- SHOP IN PERSON AT SEARS CATALOG ORDER DESK

600 lb. Capacity, Close Skimming, Economy King
Electric Cream Separator 96.90

300 Gallon, 12 Gauge
Steel Septic Tanks 32.50

16-inch Grease Packed Ball Bearing
Craftsman Lawn Mower 11.98

6 Air Chambers, Easily Inflated
Air Mattress Large Size 11.98

¼-inch Electric Hand Drill
Craftsman Hand Drill 18.95

Post-War Model, 2-Burner Gasoline
Camp Stove 8.95

2 Burner, Instant Lighting
Gasoline Lantern COLEMAN 9.90

"No-Center-Pole," 9x11 Foot, Waterproofed
Umbrella Tent Complete with Poles 35.95

Guaranteed for 5 Years
Dunlap Garden Hose 25 Feet 2.49

Legs Reinforced with Angle Iron
Army Cot Regulation Type 5.79

Rayon Jacquard—Twin or Full Size
Colorful Bedspreads 4.49

Soft Colors, Size 90x105"
Chenille Spreads 11.98

Sanforized Shrunk—Boys Size
Blue Denims Pair 1.09

See Sears Preview Catalog of Nursery Stock at the Catalog Order Desk

YOUR RED CROSS NEEDS YOUR CONTRIBUTION KLAMATH COUNTY QUOTA $43,100

Catalog and Retail Store Purchases Totaling $10 Or More May Be Made on Sears Easy Payment Plan

SEARS ROEBUCK AND CO.

PHONE 5188

Catalog Sales DEPT.

133 South 8th Street