

City Briefs

Sleds Wanted—The USO would like to borrow toboggans and sleds for its outdoor party Sunday since there is no marine equipment available. The club will take the responsibility of any damage to the equipment. Also, transportation to Moore park on the same day is needed. People willing to loan sleds or furnish transportation are asked to call 8107.

Visitors—Mr. and Mrs. George Rhoebacker of North Platte, Neb., arrived here this week to visit with Mr. and Mrs. Grant Simpson of 512 N. 8th. Mrs. Rhoebacker and Mrs. Simpson are sisters. Simpson has been quite ill but is showing improvement.

Potluck—The annual fathers and sons potluck dinner for St. Paul's Boy Scout troop will be held tonight, Friday, at 8 o'clock in the St. Paul's parish hall. Wyatt Padgett is scoutmaster. Mothers will serve the dinner.

Home—Spencer Erickson, son of Mr. and Mrs. A. C. Erickson of 2841 Front, recently received his discharge from the army and is now at home with his parents.

Mt. Laki

Mrs. Crystal Cheyne, who received a broken left leg and ankle in a fall at her home last week, is now able to be up on crutches.

Mr. and Mrs. Leland Cheyne, W. M. Williams and William Cheyne left Wednesday for Pasco, Wash., on a business trip.

Mr. and Mrs. Clarence Gaukel and family moved to the Hager district Saturday.

Mrs. Estella Hill is visiting at the home of Mr. and Mrs. Warren Patterson at Central Point.

Mr. and Mrs. Ronald Whitlatch motored to Albany Sunday with Mr. and Mrs. W. V. Whitlatch who will visit with her father, Mr. Springer, and other relatives. Ronald and wife returned home Monday.

Mr. and Mrs. Merrill Bond who recently purchased a home on LaVerne street are living at their new home now.

Mr. and Mrs. Bryant Williams have spent the past week at San Francisco.

A number of people from this community have enjoyed skiing at Lakeview recently.

It is with regret the community will lose the services of Chaplain Graham Glimmer and family at the church. Chaplain Glimmer will leave Monday for Portland to enter medical school.

J. Fairelo and son-in-law, Paul Whitlatch left for Pasco, Wash., Wednesday morning.

Foresters—Shasta-Cascade subsection of American foresters will hold a monthly meeting in Medford this evening to discuss O. and C. administration's master plan for timber management. Copies of the ASC, which contains local monthly forestry items, will be distributed to members present. Representatives are expected from Klamath Falls and Lakeview, points in California and from Grants Pass.

Joins Army—Cpl. Robert L. Collman, 23, of Klamath Falls, has re-enlisted in the army for three years, choosing the air force in the European theater. Two of his previous three years in service were spent in the Asiatic-Pacific theater.

Visits Friends—Dick Robinson, son of Mr. and Mrs. Harry Robinson of Vallejo, spent several days after his recent discharge from the army, visiting friends in Klamath Falls, Bly and Dorris. Dick attended KUHS.

Outdoors—Albert R. Anderson, rodmán for the U. S. bureau of reclamation is out in the field again. He works in the engineer's office of the bureau during the stormy weather.

Valentine Dance—Women of the Moose are sponsoring a Valentine dance and party Saturday night at Moose hall. Friends of club members are invited to enjoy a good time at the party.

Radio Addition—H. Richard "Dick" Maguire has taken a position with KFJL radio station, starting February 4. He is the son of J. F. Maguire, pioneer rector here.

Visiting—Harry Robinson of Vallejo, Calif., former resident of Klamath Falls, spent several days here this week. Robinson was a logging contractor at Bly and at Dorris.

In Town—Mrs. Emma Oley of Dorris was a business visitor in Klamath Falls Wednesday.

Ill—R. R. Taylor, local representative of Western Pacific railways, is ill at home today.

To Medford—Corp. Art Bragg and Sgt. Jimmie Younger of the local army recruiting office spent today in Medford.

Navy Doctors To Leave Post

Two navy doctors at the Marine Barracks received orders today.

Lt. Cmdr. Robert J. Parsons, executive officer of the Barracks medical department, will go to the Great Lakes naval hospital.

Lt. Cmdr. James E. McLean will move to Baltimore, Md., where he will be an inspector in connection with naval medical activities.

Five navy nurses have just been transferred from the local installation. They are Monte E. Kyle, Divia M. Rasmussen, Esther E. Osmus, Doris O. Brown and Lillian M. Blanchett, all ensigns, who go to various naval hospitals on the west coast.

Back to Work—Gus Johnson, city building inspector, is back at the city hall after an illness this week.

Operations Committee—There will be a meeting of the USO operations committee at 2 p. m. Saturday in the USO.

Dance Tonight—There will be another of the USO's weekly dances tonight at the club from 8 to 11 p. m. The Chicagoans will play.

EXEMPTION EXTENDED

WASHINGTON, Feb. 15 (AP)—Summer seasonal rental units again will be exempted from rent control this year, the OPA announced today.

The action extends an exemption in effect in the summer of 1945, and is for the season June 1-September 30.

Returned—Mr. and Mrs. G. E. Vellant

Mr. and Mrs. G. E. Vellant of 4510 Peck drive, returned this week from Arizona where they have been since late October. Vellant is a Great Northern conductor.

NOTICE

PAT'S CAB
Klamath's Oldest Cab Company—With Veteran Drivers.

IS NOW LOCATED ON SOUTH 9TH ST.
1/4 Block Off Main Next To RELIABLE CLEANERS
Telephone 4488



We wish to thank you for your past patronage. We believe our new location will enable us to give you better service!

PAT HOGUE, Owner BERNIE HOGUE, Mgr.

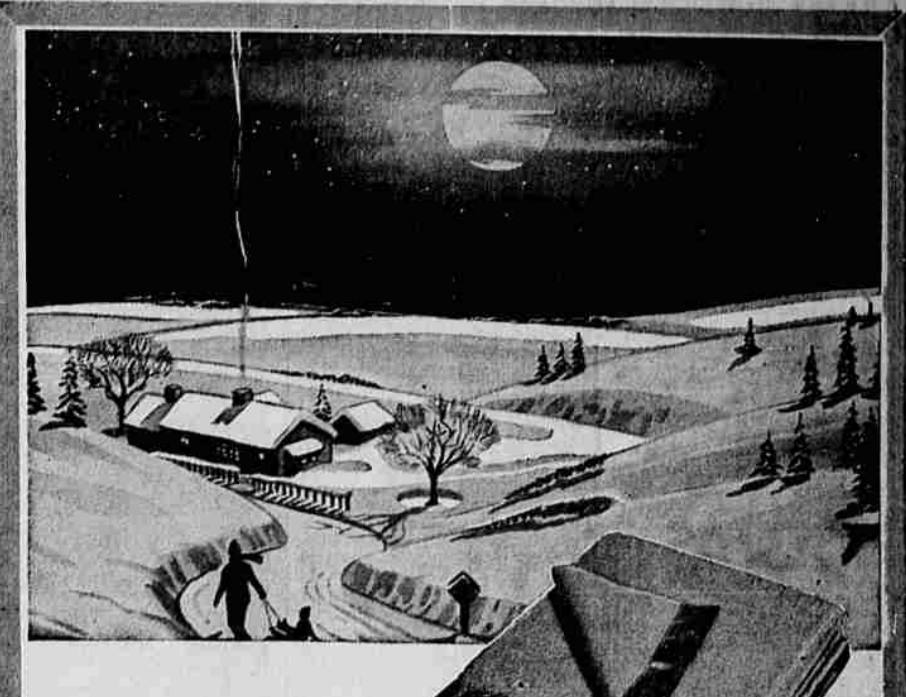

Orrspun

FOR THOSE CLEAR, COLD NIGHTS

Orrspun Blankets
● 100% VIRGIN SELECT WOOL ●
A 4 1/2 lb. blanket of luxurious beauty and warmth. Silky finish blanket in solid tones with wide satin binding. 72x90. OPA ceiling. **16⁵⁰**
● 3 Shades to Choose From ●

Wool o' The West Blankets
● 100% VIRGIN WOOL ●
The blanket made strictly from western high altitude wool.
● Vogue style in plain colors, 72x90 ● **12⁹⁵**
● Netherland style in shadow floral patterns, 72x84 ●
● Jacquard patterns in size 72x84 ●
Pastel and deep tones to choose from. OPA ceiling.

Faribo Blankets
● 100% SELECT VIRGIN WOOL ●
A life-long service blanket of heavy weight and long nap. Extra wide satin binding. Cedar, blue, rust and green. 72x84. **16⁵⁰**

Fieldcrest Blankets
50% Celanese rayon, 25% wool and 25% select cotton. A warm, heavy weight blanket of typical Fieldcrest quality. 72x90 size. **6⁹⁵**

Flexibility in Insurance
Can you see five years ahead?
The Adjustable Policy
May be your answer.
PAUL A. LEE
Phone 7777 111 N. 8th
SUN LIFE OF CANADA

ARRIVING DAILY

FRESH FISH

- Fresh Fillets
- Perch
- Herring
- Crabs
- Clams
- Eastern Oysters
- Olympia Oysters
- Pacific Oysters
- Salmon
- Halibut

QUALITY DELICATESSEN and FISH MARKET
802 Main Phone 5374

Try Drew's Before Trying California

LOAFER JACKETS
Jackets by Block with that "California look" but in quantities hard to find in California **17.50**

SPORT SHIRTS
Before leaving town for that "sunbath" in Arizona, look over Drew's beautiful assortment of sports shirts. New styles you will like **2.50 and up**

DREW'S MANSTORE
733 Main Phone 3463



Moe's Presents Suits Of The Week By
Lilli-Ann • Redfern • Leeds

- **by Lilli-Ann**
Tunic jacket in extra-flap front with three buttons. Smart outside front pocket with plastic flap. Lovely slimming lines at waistline, Dolman sleeves. Color: powder blue. 100% virgin wool. **54.50**
- **by Lilli-Ann**
A dressmaker beauty with Dolman sleeve and gathered cuff. Two giant plastic buttons on flaps, adorn front. Short jacket with slim waistline. Color: beige. 100% virgin wool. **49.50**
- **by Redfern**
A short jacket beauty with modified Dolman sleeves. Has clever applique self-trims with saddle stitching. 100% virgin wool. Color: powder blue. **42.50**
- **by Leeds**
A dressmaker suit with modified Dolman sleeve. Jacket edged with contrasting color. Lovely tucking to give slimming effect. Color: grey. **22.50**

Coat in contrasting color **24.50**
Color: Royal Blue.

Moe's THE WOMAN'S STORE, INC.

New Showing

HOUSEHOLD NEEDS
● From Our Downstairs Store

New Hassocks
New colorful designs in a wide assortment to select from. Octagon ● Apple ● Footstool ● Square ● Oblong and popular shapes. All shades to choose from. Give your home decorative charm with one of these quality Hassocks. **5.95 to 13.50**

New Hagar Pottery
See the new spring designs in art pottery created by America's foremost designers of pottery art.
FLORAL BOWLS ● VASES ● CANDLE HOLDERS ● FRUIT TRAYS ● WALL BRACKETS ● MANTLE SETS ● FIGURINES ● GIFT PIECES
See them in multi-colored and plain shades. Priced from **2.00 to 10.50**

Hampers
Fine wicker construction with hardwood frames. 3 sizes to choose from. Priced **6.50 to 7.95**

New Shag Rugs
See the new spring assortment of pastel and deep tones. Extra warmth and beauty in these lovely "charm tread" beauties! Oval, square and oblong in assorted sizes. **3.50 to 9.95**

Moe's THE WOMAN'S STORE, INC.