

FRANK JENKINS Editor
MALCOLM EPLEY Managing Editor
A consolidation of the Evening Herald and the Klamath News...

Today's Roundup

OUR radio associates who have been getting into the news recently with yarns about KFLW, admit to us that LW has no particular significance.



EPLEY

Our personal suggestion was that the LW stands for "long wait." KFLW's manager, Bud Chandler answered mebbe so, but it'll be found waiting for, and once it is in operation we can change it to "long weight."

Rough Spot

INCIDENTALLY, we've been tempted for a couple of weeks to attack KFLW editorially for that bad spot in the pavement on Esplanade street resulting from some construction shenanigan for the radio station.

Mebbe so, again, but it would be a good idea to keep the loose filler somewhere near the pavement level. That would serve to keep us off KFLW's neck, and to keep Carl Steinsieffer and other ways off our neck.

Delayed Appointment

WELL deserved was the appointment as police chief which came this week to Acting Chief Orville Hamilton.

Delay in giving him the full appointment as chief sprang from the constitutional caution of Mayor Ed Ostendorf.

After looking the field over and communicating with various prospects for the job, Mayor Ostendorf named Hamilton as acting chief.

The mayor never indicated he had grounds for suspicion—he was just cautious, and he wanted to wait until the Heuvel thing was unraveled in public.

Mrs. Backes Will Direct Polio Drive

Mrs. Dena D. Backes has been named chairman of the local chapter of the National Foundation for Infantile Paralysis.

Camp Fire Girls distributed posters and coin containers to business houses Saturday in preparation for the program which will be launched Monday, January 14, and continue through January 31.

The quota for Klamath county has been set at \$8000, one-half of which will be retained here and one-half to be turned over to the national fund.

If sufficient funds are not retained to carry on the control and care program the county has the privilege of access to the national fund.

Contributions may be sent to or left at the First National bank with R. D. Rakestraw, treasurer of the Klamath chapter, or Room 204, Underwood building, with Mrs. Backes.

During the last week in January coin collectors will canvass theatre audiences in Klamath Falls.

The March of Dimes ball to raise funds will be sponsored by the chapter at the Klamath armory, January 26, with Baldy Evans' orchestra furnishing the music.

STRIKE SETTLED
YAKIMA, Jan. 12 (AP) — A strike which began September 24, against the Cascade Lumber Co., by the Lumber and Sawmill Workers union (AFL) ended last night with acceptance by the local members of an offer of minimums of 95 cents an hour at the mill and 92 cents an hour at the box factory.

TRUCKS AND PICKUPS FOR RENT
You Drive-Long, Short Trips Move Yourself—Save 1/3
STILES' BEACON SERVICE
Phone 8304 1201 East Main

members of the council to make the appointment, but held off until this week. He commented further that a period of trial for a new chief, while serving as acting chief, was not out of order and not unprecedented.

Through all of this, Orville Hamilton went right along saving wood, running the police department in a difficult war year and generally establishing a good account of himself and the department. He has been especially effective in establishing a cooperative relationship with other agencies and the circuit and juvenile court officials.

An amusing sidelight was a rumor that started to the effect that Mayor Ostendorf was keeping Hamilton in acting chief status so he could appoint ex-Chief Heuvel if the latter were cleared of criminal charges. There never was any such possibility, and there isn't now, regardless of the outcome of the Heuvel cases.

The World Today

PARIS, Jan. 12—We have been watching with understanding—but with much anxiety—the demonstrations here in Paris by the GI's who want to be sent back home.

The GI viewpoint is indeed easily understandable. He isn't a professional soldier, but one of the millions of fellows who have given up college or employment and have left their homes to risk their lives on the battlefields for Uncle Sam.

Now he is homesick and aching to get back to his folks and own pursuits.

Wherever the sky conditions permit, it glows brilliantly all night long, for it now rises in the dusk and finally sinks into the northwestern horizon as the morning sun appears in the southeast.

Not Whole Story

BUT it isn't the whole story by a long shot, for when the GI gives up his duties as a part of the occupation troops of Germany, he must be replaced by another well trained soldier—or at least there must be sufficient replacements so that America can maintain a powerful force in the reich indefinitely.

Long before the war ended, the allied leaders had decided that there was only one possible way to insure the world against further German aggression. That was for allied troops to occupy the fatherland over a long period of years, during which the people would be re-educated in the ways of peace and democracy.

Invited Second War

WE invited the Second World War—and got it—by our failure to occupy Germany in 1918 and finish off the job. Now we are faced with a similar problem. How will it be solved? Well, a lot of Germans are thinking, and hoping, that in a year or two there won't be any Americans left in the country.

However, that won't happen unless America decides to wash her hands of Europe. We could, of course, withdraw all troops from Germany and leave the occupation to the Russians, British, French and Belgians, but that would be neither fair nor expedient.

LAKEVIEW—Simeon Chevalier, a native of France and resident of Lake county for 50 years, died Saturday at the Lakeview hospital. He was born in France on February 28, 1865, and came to this country when a young man.

He had been working as a shepherd here for many years. Mr. Chevalier was single and had no known relatives here.

Funeral services were held Monday at the chapel of the Ouseley funeral home with the Rev. Gordon Griffin officiating. Interment was in Sunset Park cemetery.

Southern Pacific Trains On Schedule
Southern Pacific is having a breathing space from the slides and snow trouble which have plagued it all winter.

The last snow trouble encountered was Wednesday, when a slide delayed trains near Crescent Lake. It took crews and snow clearing equipment eight hours to clear the slide away before trains could run.

Equipment for the job was brought from Eugene.

SPECIAL SERVICES SUNDAY

At The First Baptist Church
North 8th and Washington Sts.
CECIL C. BROWN, Pastor

SUNDAY SERVICES:—
8:30 a. m.—The Baptist Bible Hour Over KFJI
9:45 a. m.—Sunday School Classes For All Ages
11:00 a. m.—Morning Worship
6:15 p. m.—Training Union For All Groups
7:30 p. m.—Evening Worship

Rev. Fulton H. Griffin
Anchorage, Alaska
SUNDAY SPEAKER

THE BAPTIST YOUTH JUBILEE SATURDAY AT 7:45 P. M. REV. FULTON H. GRIFFIN.

SIDE GLANCES



"Haven't you anything that is scarce and hard to get?"

Mars Nearer Earth Than At Any Time Since 1943

By J. HUGH PRUETT
Astronomer, Extension Division, Oregon Higher Education System

Mars, variously referred to as the red planet and the god of war, is now nearer the earth than at any time since late 1943.

Wherever the sky conditions permit, it glows brilliantly all night long, for it now rises in the dusk and finally sinks into the northwestern horizon as the morning sun appears in the southeast.

Mars may be located without the least difficulty. As soon as the evening sky is fairly well darkened, look a little above the horizon considerably north of east. A splendid curve of four bright stars attracts instant attention. Our planet, the lowest of these "but one" and by far the brightest of all, is conspicuous by its steady light and its reddish-orange color.

This other world encircles the sun as does our earth, but on an orbit the next farther out than ours. Being more distant from the sun, Mars requires more time for a round trip, making only about one to our two. This means that sometimes the two planets are on opposite sides of the sun and very distant from each other. The separation may then be nearly 250,000,000 miles. But when on the same side they are much nearer together, at present being "only" 59,000,000 miles apart.

At intervals of 15 or 17 years, these approaches are unusually close. This is due to the departure of the orbits from true circular form. The last such

Klamath's Yesterdays

From the files—40 years ago and 10 years ago.

From The Klamath Republican Jan. 4, 1908
Advice to young ladies in Bonanza column: If the young ladies all form a resolution and stick to it that they would not accompany a young man or recognize him when he is under the influence of "booze" they would soon have the young fellows at their fingertips and could do more toward the building up of good parties than all the talk of mothers to their sons put in one volume.

Attorney F. H. Mills returned from Portland where he argued the case of Kerns vs. Lee before the federal court.

From The Klamath News Jan. 12, 1938
Arsenic poisoning resulting from efforts to stamp out grasshoppers has killed a considerable number of Liskey brothers cattle, according to Dr. W. H. Lytle, state veterinarian.

were unable to find any trace of either the plane or any of the members of the crew.

Erlyn Wallace Killed In Explosion Of Ammunition

LAKEVIEW—An explosion of ammunition aboard an LST (landing ship, tank), off the coast of Okinawa January 2, claimed the life of Erlyn Eugene Wallace, motor machinist mate third class, with the naval reserve.

In an earlier telegram to Mrs. William Cogburn of Lakeview, sister of the young man, he was reported as injured, but a later telegram brought the tragic news of his death as the result of fire and explosion aboard the ship. According to the telegram, it is probable that the fatal will be in the locality of the incident.

Erlyn E. Wallace was born at Winnemucca, Nev., on April 17, 1926, and later moved to Cedarville, Calif., where he attended and graduated from Surprise Valley high school in June, 1944.

He entered the navy on August 2, 1944, receiving his basic training at Farragut, Idaho, and diesel schooling at Great Lakes, Ill. His last leave home was in September, 1944, when he completed his "boot" training. He was assigned to shore duty until a few months ago when he was transferred to an LST for duty in the South Pacific, where the ship was engaged in carrying supplies while based at Okinawa.

Besides his sister here, he is survived by a brother, George Wallace, student at the University of California. Neither of his parents are living.

Courthouse Records

PELOSI-CHINN, Ernest V. Pelosi, 20, salesman. Native of Massachusetts. Resident of Everett, Mass. Victim, Jane Chinn, 22, telephone operator. Native of Oregon. Resident of Oregon.

Margaret A. Ammel vs. Elmer L. Ammel, suit for divorce. Charge, cruel and inhuman treatment. Couple married February 19, 1943, at Yuma, Ariz. Plaintiff asks restoration of maiden name of Margaret A. Van Wey. J. C. O'Neill, attorney for plaintiff.

Juanita Kusch vs. Henry J. Kusch, suit for divorce. Charge, cruel and inhuman treatment. Couple married June 24, 1945, at Klamath Falls, Ore. Plaintiff asks restoration of maiden name of Juanita Douglas. E. E. Driscoll, attorney for plaintiff.

Thomas J. Thomas vs. Rachel M. Thomas. Complaint filed.

Viola Hicks vs. Rufus Hicks. Marie Mae Free vs. Kenneth Russell Free.

D. T. Guthrie vs. Helen Rae Guthrie. Lera Bear vs. Emitt Bear.

Fred Shaddock, no warming device. Fine, \$5.00.

Robert Andrews, no PUC permit. Fine, \$10.

Fred Karl Kalinin, overloading truck and trailer. Fine, \$25.

Fred Karl Kalinin, no PUC permit. Fine, \$10.

Frank McKinley Wood, no chauffeur's license. Fine, \$5.00.

Alfred Edward Cumbers, overloading truck and trailer. Fine, \$25.

Cecil R. Moorehouse, overloading truck and trailer. Fine, \$20.

William Alton Haber, overloading truck and trailer. Fine, \$25.

A mere phone call can get you that policy. Hans Norland, 6080 or 3827.



ERLYN WALLACE

Man Held Here For Lake County

Wayne Arthur Gilman of Modesto, Calif., was arrested by city police here yesterday afternoon and held for Lake county authorities where he is wanted for burglary. He was turned over to state police and lodged in the county jail.

Eight drunks, two drunk and disorderlies and two vagrants appeared in police court today. One drunk bailed out and eight parking tickets were paid.

Weather

Table with columns: Location, Max., Min., Precip.
Klamath Falls: 41, 28, .00
Portland: 40, 28, .00
Salem: 37, 12, .00
Medford: 47, 24, .00
Red Bluff: 44, 24, .00

NORTHERN CALIFORNIA—Clear today, tonight and Sunday; frost at night but mild temperatures in afternoon; gentle variable wind off coast.

OREGON—Generally clear today and tonight with fog in western valleys to night. Partly cloudy and warmer Sunday.

Financial peace of mind can be yours. AT YOUR SERVICE. John A. Houston. REPRESENTING THE EQUITABLE LIFE ASSURANCE SOCIETY. New York. Phone 2351.

Old-Fashioned GOSPEL SERVICE

AT THE APOSTOLIC FAITH 228 North 8th St. SERVICES: Sunday: Sunday School, 9:30 a. m. Devotional Service... 11:00 a. m. Evangelistic Service... 7:45 p. m. Weeknights: Wed. and Fri... 8:00 p. m. Personal Testimonies Spirit-Filled Sermons Good Music No Collections

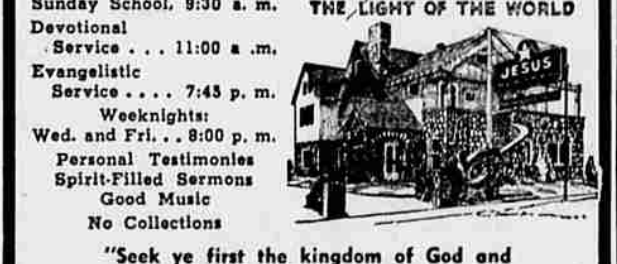

"Seek ye first the kingdom of God and His righteousness."

HEAR WASHINGTON EVANGELISTIC PARTY

At KLAMATH TEMPLE 1007 Pine St. Starting Wed. night, Jan. 16th, through February 3rd. Each night except Monday, 7:45. Featuring Special Radio Program Over KFJI.



Eddie — Ruth — Billie

COME AND BRING YOUR FRIENDS! Church Phone 6325

Extension Unit News

The Fairhaven-Keno extension unit will meet at the home of Mrs. Fay Ferrell in West Klamath on Wednesday, January 16, at 10 a. m. Mrs. Winnifred K. Gillen will lead the project demonstration showing easy methods of ironing a man's shirt in the "Conserve You" program. Potluck lunch will be served at noon. All interested homemakers are invited to attend and may call 8013 for directions to Mrs. Ferrell's residence.

Radio Programs

KFJI Mutual-Don Lee 1240 kc. Saturday Eve., January 12

6:00 p. m. Leave It to the Girls
6:30 Break the Bank
7:00 Klamath Temple
7:30 Red Ryder
8:00 Music That Sparkles
8:15 Oceanic Ballroom
8:30 About the World
9:00 Glenn Hardy, News
9:15 Latin-American Music
9:30 Dancing Party
10:00 News Roundup and Concert Hall
10:30 Music As You Like It
11:00 Let's Dance
11:15 Oceanic Ballroom and News Roundup

Sunday, January 13
6:00 a. m. Organ Meets
6:15 News
6:30 First Baptist Church
9:00 Pilgrim Hour
9:30 Lutheran Hour
10:00 Glenn Hardy, News
10:15 Oceanic Ballroom
10:30 Sweetheart Time
11:00 Fashion Flashes
11:15 Edward Lloyd Tango
11:30 Melba Stanley Concert
11:45 Charlie Wreckall Orchestra

12:00 News
12:15 Ika Chase
12:30 Melba Stanley Concert
12:45 Charlie Wreckall Orchestra
1:00 p. m. Murder Is My Hobby
1:30 True Detective Mysteries
2:00 The Shadow
2:30 Nick Carter
3:00 Quick As a Flash
3:30 Ed Foster, News
3:45 Fulton Lewis Jr., News
4:00 Charlie Wreckall Orchestra
4:30 Adventures in Rhythm
4:45 Klamath Theatre Time
5:15 Headline News
5:30 Melba Stanley Concert
5:45 Charlie Wreckall Orchestra
5:55 Jimmie Starr
6:00 Favorites of Yesterday
6:15 Melba Stanley Concert
6:30 Take It Easy Time
6:45 Victor H. Lindquist Health Aide
6:55 William Lang, News
7:15 Merion Dancy
7:30 Morning Matinee
7:45 Glenn Hardy, News
7:55 Something in Talk About
8:00 Melba Stanley Concert
8:15 John J. Anthony
8:30 Dick and Jeannie
8:45 Calendar of Music
8:55 Queen for a Day
9:00 Melodious Melodias
9:15 Headline News
9:30 Your Dance Tunes
9:45 Farm Front
10:00 p. m. Dave Ross Orchestra
10:15 Johnson Family
10:30 Afternoon Musical
10:45 Home Demonstration
10:55 You Pick 'Em
11:15 Local News and Town Topics
11:30 Dr. Louis T. Talbot
11:45 Victor H. Lindquist Health Aide
11:55 Kina Maxwell
12:00 Fulton Lewis Jr., News
12:15 Melba Stanley Concert
12:30 Erskine Johnson
12:45 Klamath Theatre Time
1:00 Variety Revue
1:15 Superstar
1:30 Captain Midnight
1:45 Tam Tite

Monday, January 14
6:30 a. m. Wake-up Tunes
7:00 Frank Hemingway, News
7:15 Blue and Shiny
7:30 Headline News
7:45 Heat Days
8:00 Favorites of Yesterday
8:15 Fashion Flashes
8:30 Take It Easy Time
8:45 Victor H. Lindquist Health Aide
8:55 William Lang, News
9:15 Merion Dancy
9:30 Morning Matinee
9:45 Glenn Hardy, News
9:55 Something in Talk About
10:00 Melba Stanley Concert
10:15 John J. Anthony
10:30 Dick and Jeannie
10:45 Calendar of Music
10:55 Queen for a Day
11:00 Melodious Melodias
11:15 Headline News
11:30 Your Dance Tunes
11:45 Farm Front
12:00 p. m. Dave Ross Orchestra
12:15 Johnson Family
12:30 Afternoon Musical
12:45 Home Demonstration
12:55 You Pick 'Em
1:15 Local News and Town Topics
1:30 Dr. Louis T. Talbot
1:45 Victor H. Lindquist Health Aide
1:55 Kina Maxwell
2:00 Fulton Lewis Jr., News
2:15 Melba Stanley Concert
2:30 Erskine Johnson
2:45 Klamath Theatre Time
3:00 Variety Revue
3:15 Superstar
3:30 Captain Midnight
3:45 Tam Tite