BUMPER CROP OF POTATOES SEEN FOR U. S.

(Continued From Page One)

About 10 or 15 per cent of the men on strike from the mills are reported working on farms. Migrant workers have arrived at Main and Tulelake camps.

Good Quality

There has been some complaint about the type of white workers arriving here, one official reported.

Chester Main of the Tulelake Growers said that Bliss and White Rose potatoes which have been harvested in early digging in the south end of the basin have shown excellent quality.

The grain harvest is past its peak. Barley quality has been good this year, farmers reported.

Tojo Ducks Blame For Jap War

(Continued From Page One)

dows and panels, some of which still are covered with adhesive tape strips, relics of air raid days.

The house, some sources say, was some sort of bribe.

The politician who earlier informed us of Tojo's plan to accuse Roosevelt of war-responsibility, insisted that the former premier was roundly hated by the Japanese public because he had thus far failed to commit suicide.

Other sources reported that Tojo had amassed a fortune of millions of yen during his tenure of office, most of it coming from the illicit opium trade in China, where high generals acted as couriers to take the drug from North China to Shanghai markets.

Despite his power, Tojo's downfall was a foregone conclusion to the Japanese after the loss of Saipan. These sources said that for days after the island was lost, Tojo's telephone rang and anonymous voices asked his wife, "Hasn't Tojo committed hara kiri yet?"

Even thus in disgrace, however, the man who began the war made one final strong gesture to try to keep Japan fighting.

FACTORY PLANNED

MEDFORD, Sept. 10 (AP) — A truck body factory is to be established here by Eugene interests, the Jackson county chamber of commerce reported today.

Rheumatism and Arthritis

I suffered for years and am so thankful that I was cured of this terrible affliction that I will gladly answer anyone writing me for information.
Mrs. Anna Pautz
P. O. Box 625
Vancouver, Washington.

PILES? Try this "SPEEDY" Way

Use a fast-acting formula for distress of piles. Same as used by doctors adjunctively at noted Thornton & Minor Clinic. Palliative relief of pain, itch, soreness so QUICK, users are surprised. Helps nature heal raw parts, shrink swellings. Get tube of Thornton & Minor's Rectal Ointment—or Thornton & Minor Rectal Suppositories. If not delighted with this doctors' way and the astonishing *speedy* relief, the low cost refunded on request. At all good drug stores everywhere.

Help Kidneys If Back Aches

Do you suffer from Getting Up Nights, Backache, Nervousness, Leg Pains, Dizziness, Swollen Ankles, Rheumatic Pains, Bladder Weakness, Painful Passages, or feel old and run-down, due to non-organic and non-systemic Kidney and Bladder troubles? If so, here is good news: The very first dose of Cystex (a physician's prescription) usually goes right to work helping the Kidneys flush out excess acids and wastes which may have caused your trouble. So take Cystex exactly as directed and watch for quick help and a rapid increase in pep, more youthful feeling and joy in living. Cystex must satisfy completely or your money back is guaranteed on return of empty package. Don't suffer another day without trying Cystex—Only 3c a dose at druggists.

EDITORIALS ON NEWS

(Continued from Page One)

reputable shops along the main streets, are staggering.

As a man, you survey what passes for shirts and find that they are priced at the American equivalent of around $20 for what would sell at something like $3 at home. The American women you run into (Red Cross, military auxiliary services, etc.) tell you that an average sort of blouse can't be obtained for much under $75 or $80, and you will see a simple little cotton dress in the windows for maybe 5000 francs ($100.) Or maybe a lot MORE.

This, understand, in the established shops, that hope to remain in business. Prices in the under-the-counter, back alley black market are another matter entirely. They knock your eye out when you hear them.

• • •

ON all sides in Paris you hear talk of the black market and the black marketeers. You see well dressed, obviously well provided for, French people.

Unless he is racketeering in ways that are possible but (because of the MPs) dangerous, the traditional free-handed, millionaire manitered American is just OUT. The American in Paris will almost certainly be there in an official capacity of some kind, for no others can as yet get there. As such, he will be operating on the pegged two-cent franc—which gets you practically nowhere on the present scale of Paris prices. These Paris prices are strictly for the Paris black market operators.

That gives you, as an American, a poisoned picture of the French people. You see and hear of the black market crowd, who are lathered with francs, and you come to think of ALL Frenchmen as such. That isn't true. You just don't hear of the 90 per cent or better of Frenchmen, especially Parisians, who are barely able to keep soul and body together.

You get an entirely distorted idea of the French and soon come to dislike them cordially —which is unfair, because the bulk of the poor devils of France are pretty decent people, struggling along under almost impossible conditions.

It is more or less that way all over Europe. The little people are fairly decent. It is the SMART OPERATORS that are giving us pains at the pit of the stomach.

General Deals Death Blow To Jap Military

(Continued From Page One)

ments from his new headquarters in the U. S. embassy in Tokyo. One pledged that Japanese militarism would be eliminated. The other assured his troops they would go home as soon as peace could be made secure.

In his first statement he explained that the Japanese would rule themselves, subject to his orders and with occupation troops ready to enforce his decisions if necessary.

Warns Troops

He warned his own troops to respect the rights of Japanese: "Looting, pillage, rape . . . would be but a stain on your own high honor."

To the Japanese, he announced that freedom of speech, press, religion and assembly would be encouraged, and limited only by the demands of military security. Although Japanese must obey his orders, issued through their own imperial government, they will be free from "all unwarranted interference with their individual liberty and property rights," he explained.

UNIT CITATION

PORTLAND, Sept. 10 (AP)—The U. S. S. Solace, navy hospital ship, will receive a presidential unit citation here tomorrow for her work at Pearl Harbor, December 7, 1941. Capt. Leland D. Whitgrove, USN., supervisor of navy construction in this area, will make the presentation.

HEAR HESKETT!!!

Different, Unique

Soul searching, dynamic preaching each night.

Don't fail to hear such messages as these:

"Is The Holy Spirit Given Today?"

"Healing for All." Is healing for us today?

Come and hear God's Word on this wonderful theme.

"The Church Beyond Division." Can the churches of Klamath Falls get together?

Why Pray When You Can Worry? All Worry Warts in the city should be present this night.

"Good News." As all Christians will testify who know Christ as their Saviour.

Come and hear these and many more outstanding messages. You may be assurred that if you are from another church your church will not be ridiculed or mentioned from the pulpit.

Presented by

The ALTAMONT (FIRST) CHURCH OF GOD

Rev. Donald Dolph, Minister

OUT OUR WAY BY J. R. WILLIAMS

PAIR ARRAIGNED ON LARCENY CHARGES

Two men were arraigned before Judge David R. Vandenberg in circuit court this morning.

Lee Arlet Hixon, charged with receiving and concealing stolen property, was given until Friday, September 28, at 10 a. m. to enter a plea at the request of his attorney, A. C. Yaden. Hixon is free on $1500 bail.

Yaden asked the court to grant time in order to give him an opportunity to investigate the case.

It is alleged that on August 17 Hixon received and concealed a set of work harness valued at $102 that had been stolen by another person from Vera Crisler, owner of a ranch in the Bly area.

James Phillips, negro charged with grand larceny, entered a plea of guilty to the charge which was received by the court. Thursday, September 13, at 10 a. m. was set as time for passing sentence by Judge Vandenberg.

The court entered a not guilty plea for Phillips on September 7, but he informed Vandenberg that he wished no attorney and desired to plead guilty to the charge.

He allegedly stole property valued at $42.50 from M. R. Graham at Chiloquin on September 3. He was committed to the county jail in lieu of $2500 bail.

Canby

Loyce McGee, daughter of Mr. and Mrs. Orlo McGee, who was rushed to the Alturas hospital on September 1, suffering from an attack of appendicitis, was operated on that same day and is recovering nicely.

Mrs. Ed Nelson is convalescing at the hospital in Alturas.

Loyd Johns has also been confined to the hospital.

Mr. and Mrs. James Fitzhugh are in Sacramento where the former will undergo examination and possible treatment for the injury sustained early in the season in a fall.

R. A. Jordan and family left this week for their home in Oklahoma.

The Oliver Gusses, the Karl Norums and the Elbert McNews spent the Labor Day holiday in Lassen park.

Mrs. Alice Quigley has left for Lookout where she will resume her duties as teacher in the Lookout school.

The C. A. Hood family drove to Lassen park recently.

Betty Sherer, Betty Bowden, Doris Chambers and Willodean Ball spent the weekend as guests at the home of Maudie Anklin of Davis Creek and attended the Lakeview roundup.

Visitors to the Susanville rodeo were Keith Sherer, Corky Waterman, Joe Bowden and Jack Seivers.

Labor Day was observed by the Arnold Kohls family, by giving the post office a new coat of paint both inside the lobby and office.

Kenneth Pingel, who has been serving in the armed forces has received his discharge and is back in Canby again.

Canby is fortunate in having last year's teachers return for the school term again this year, as follows: Mrs. Ruth Strickler, principal and teacher for the beginners; Mrs. Rachel McCrary, intermediate teacher; Mrs. Florence Canfield, upper grade teacher.

The Rev. William Browers has just finished a series of revival meetings at the church and has returned to the east with his wife and family.

A son was born to Mr. and Mrs. Vinton Loveness of this city, at the Alturas hospital on September 6.

Mrs. Elizabeth Schenck arrived home on Thursday after an extended visit with her son.

New Zenith Radionic
HEARING AID
Complete—Ready to wear with Radionic Tubes. Crystal Microphone & Power Pack Control. Liberal Guarantee — Nothing more to buy. Terms $40
STANDARD OPTICAL CO.
715 MAIN STREET

PROMPTLY RELIEVES TORTURE—KILLS GERMS* THAT CAUSE
ATHLETE'S FOOT
Zemo (a Doctor's formula) promptly relieves itchy soreness and *on contact kills germs that cause and spread Athlete's Foot. Amazing record of success! All drugstores. 3 sizes.
ZEMO

Nevada Man Named Justice

WASHINGTON, Sept. 10 (AP) President Truman today nominated William E. Orr of Nevada to be judge of the United States circuit court of appeals for the 9th circuit succeeding the Judge Curtis D. Wilbur, retired.

The ninth circuit takes in California, Oregon, Nevada, Montana, Washington, Arizona, Idaho, Hawaii and Alaska.

Other nominations sent to the senate:

John A. Carver for reappointment as U. S. attorney for Idaho.

Henry L. Hess to be U. S. attorney for Oregon, succeeding Carl C. Donaugh, term expired.

Japanese Reveal Leader's Death

WASHINGTON, Sept. 10 (AP) Admiral Isoroku Yamamoto — who boasted he would dictate peace in the White Mouse—met flaming death in the Solomons in April, 1943, because this country broke a Japanese code.

The commander in chief of the Japanese navy was shot down by American airmen who knew in advance the course his aerial convoy was to follow. They set an elaborate trap, then sprung it from high above the admiral's tightly - guarded bomber.

The Japanese themselves told of Yamamoto's death, but they did not tell the part American intelligence played in reading coded orders.

OVERSEAS SERVICE WINS NAVY CREDIT

(Continued from Page One)

some 2,000,000 unneeded troops from Europe. It added that more than 1,750,000 men would be back from the Pacific by June.

Promising the navy's present critical scores will be lowered as rapidly as possible, Secretary Forrestal added that within six months half the men now in uniform will be out. Within a year, he said, the navy will be down to its estimated peacetime strength of 500,000. That compares with a current total of more than 3,300,000.

Doctors were brought under the point system for the first time, with a score assignment of 60, Forrestal said this would make about 1100 eligible for discharge.

Other point requirements are 44 for male enlisted men, 49 for male commissioned and warrant officers, except aviators and doctors; 29 for enlisted Waves and 35 for Wave officers, nurses and women doctors. Aviators previously were given a reduced score of 44.

CO-ED RECORD

PULLMAN, Sept. 10 (AP)—The greatest number of co-eds to enter Washington State college, 350 of them, have started through rush week activities with the opening Pan-Hellenic meeting yesterday.

A blown tire at high speed can be tragic. Be careful. Let Hans Norland give you the best insurance. 118 N. 7th.

NATION'S TOP MEDAL AWARDED TO WAINWRIGHT

(Continued From Page One)

smack, one he had saved up for four years.

Mrs. Wainwright wept with joy.

Gen. George C. Marshall, chief of staff, was there, and so was many another war department bigwig.

Wainwright was erect and clear-eyed, although still weak from the long months of imprisonment. He carried a cane, but used it only a little, indicating his strength was rapidly returning. He gave no indication that he was bothered by a toothache which he had treated in Omaha during the night.

Then came the procession through flag-lined streets with their cheering thousands. All government workers were given time off for the celebration as Washington cut loose with its promise to make this the greatest celebration in its history.

Address Is Climax

The day's climax came when Wainwright addressed an immense crowd in the hall near the Washington monument.

"No humane person could desire that the Japs should be forced to endure what many of our men went through," Wainwright declared.

But he added: "I know that Americans will insist that the full meaning of Japan's surrender be brought home to every subject of the emperor.

Hans Norland Fire Insurance. Phone 6060.

Japs Used Yank Prisoners For Bayonet Practice

(Continued from Page One)

nese troops and commanders participated."

Back Bend

Evatt also told how two Americans were given the Japanese "back bend." Their hands were tied behind their backs and to their ankles with their feet being bent back.

In other parts of Japan, China, Manchuria and Korea, American authorities continued to evacuate American prisoners from Japanese camps and rush them to medical centers.

At half a dozen Far East ports, Americans were being placed aboard homeward-bound ships.

More than 500 prisoners in northern Kyushu have liberated themselves and are roaming the southernmost Japanese home island awaiting the arrival of occupation troops.

It was estimated by American authorities that allied prisoners liberated from Houshu camps reached a total of 11,322 and of those 6096 already were on their way home.

Stool Pigeons

Reports from Singapore reveals that British authorities were looking for Japanese stool pigeons who were planted in nearby prisoner-of-war camps.

Freed prisoners furnished a list of 17, all members of the Japanese secret police.

Scores of liberated American prisoners sent home messages from the Far East to their families. Several had been previously reported dead. Lt. Louis Zamperini, former University of Southern California athlete, from Torrance, Calif., was en route home from Yokohama. Zamperini was reported killed in action but survived 47 days on a raft and cruelties of Japanese prison camps from the Marshall islands to Honshu.

At Manila the escort carriers Block Island and Santee and four destroyers arrived with 1159 allied prisoners from Formosa. The group included 1050 British soldiers. Twenty-four of the party were Americans captured in the Philippines.

ROUND-UP CROWDS JAM PENDLETON

PENDLETON, Ore., Sept. 10 (AP)—With sparkling blue skies above gay decorations fluttering in the breeze, men citizens decked out in big hats and bright-hued shirts and the streets already filled with hundreds of early arrivals, Pendleton was ready today to entertain a record breaking crowd which is expected here for the 34th round-up, the Victory roundup.

From all indications the show will eclipse all past shows for both attendance and performance. Advance seat sales have been unusually heavy and all housing accommodations in the city have been taxed to capacity. Hundreds of topnotch performers are signing up today and the list bristles with big names like Ike Rudd and Bill Mamacken, each of whom have two legs on the $50,000 Sam Jackson trophy. It is also reported that Everett Bowman will contend.

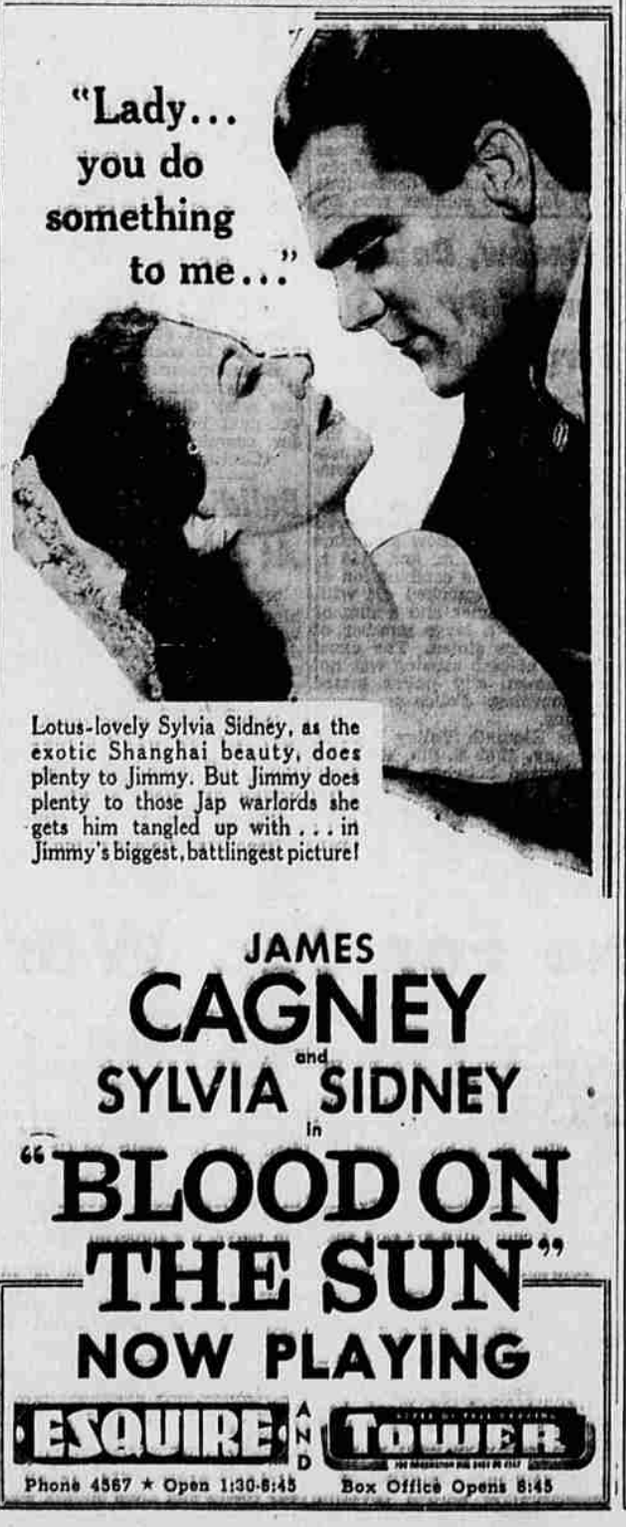

Lotus-lovely Sylvia Sidney, as the exotic Shanghai beauty, does plenty to Jimmy. But Jimmy does plenty to those Jap warlords she gets him tangled up with . . . in Jimmy's biggest, battlingest picture!

JAMES CAGNEY and SYLVIA SIDNEY in "BLOOD ON THE SUN"
NOW PLAYING
ESQUIRE AND TOWER
Phone 4567 ★ Open 1:30-6:45 Box Office Opens 6:45

RAINBOW
OPEN 6:45 WK. DAYS
★ Ends Today ★
"SAN ANTONIO KID"
★ Another Hit ★
"WHERE ARE YOUR CHILDREN"
Starts Tuesday
THE STORY OF ADVENTUROUS AND GALLANT PEOPLE!
EDGAR BARRIER in SECRETS OF SCOTLAND YARD with STEPHANIE BACHELOR
★ SECOND HIT ★
"GIRLS IN CHAINS"

PINE TREE
Continuous Show Daily —Open 12:30—
LAST TIMES TODAY
"A TREE GROWS IN BROOKLYN"
★ Second Hit ★
"Wild Horse Phantom"
Starts Tuesday
IMPACT! POWER! FIRE!
CHARLES LAUGHTON in THE HUNCHBACK OF NOTRE DAME
PATHOS! DRAMA!
with Sir Cedric HARDWICKE, Thomas Mitchell, Maureen O'Hara, Edmund O'Brien
2nd Hit
Here's the answer to your servant problem!
LAUREL AND HARDY in NOTHING BUT TROUBLE
with MARY BOLAND, PHILIP MERIVALE

TODAY in all its greatness!
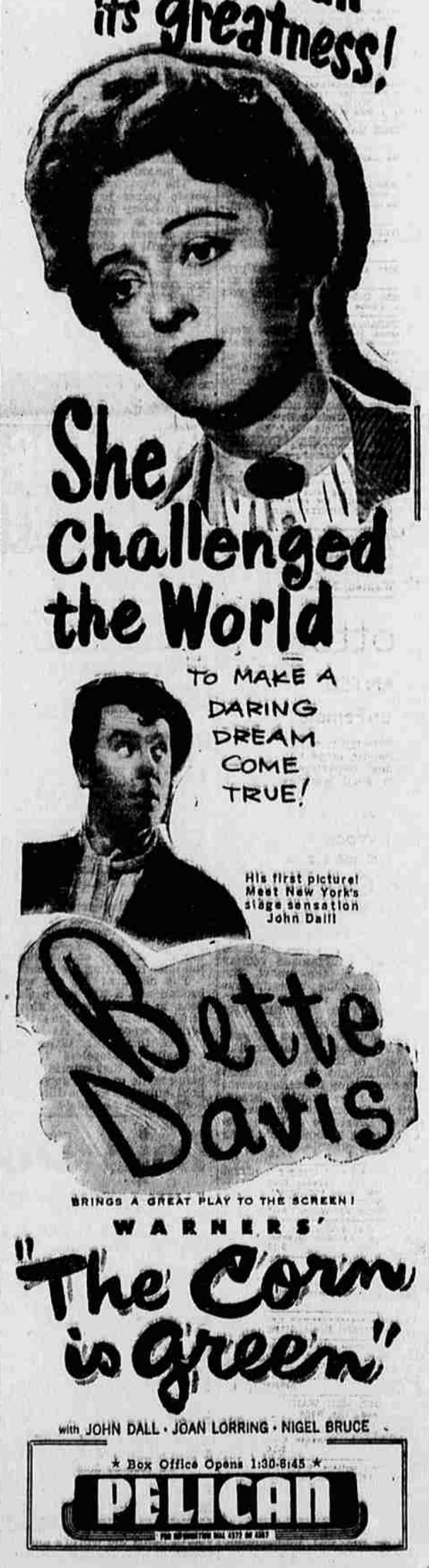
She Challenged the World
TO MAKE A DARING DREAM COME TRUE!
His first picture! Meet New York's stage sensation John Dall!
Bette Davis
BRINGS A GREAT PLAY TO THE SCREEN!
WARNERS'
"The Corn is Green"
with JOHN DALL • JOAN LORRING • NIGEL BRUCE
★ Box Office Opens 1:30-6:45 ★
PELICAN