NAVY CHAPLAIN TO SPEAK AT SERVICES HERE

MARYELLEN WRIGHT

Conducting services at Klamath Lutheran church this Sunday will be Chaplain Herbert W. Stroup Jr., of the naval air station. Chaplain Stroup, a graduate of Gettysburg college and the Lutheran Theological seminary, Gettysburg, Pa., has done graduate work at Union Theological seminary and Columbia university in New York City. Before entering the navy, he was pastor of St. John's Lutheran church in Mercersburg, Pa. He has been at the navy base since May.

As a continuation of the Victorious Life campaign now being conducted at the First Covenant church, the Rev. Arvid F. Carlson, visiting evangelist, will be the speaker at the evening meeting of the ladies aid of the First Covenant church to be held this evening. On Sunday, the Rev. Carlson will speak on the subject, "God's Greatest Gift." In the evening at 7:45 his theme will be "Are You Paying the Debt?" During the week, services will be held on Wednesday, Thursday and Friday at 7:45 p. m., while radio programs are given over KFJI every Tuesday, Thursday and Friday at 1:45 p. m.

The Rev. Charles J. Sundstrom will speak at both services at the Immanuel Baptist church Sunday. At the morning worship service his subject will be, "What About the Future? Can We Be Saved After Death?" The stringed quartet will play at the evening service at which time the pastor's subject will be 'Son Remember.' The Sunday school hour at 9:45 is under the direction of Mrs. L. Benson.

The high school and junior Christian Endeavor societies of the Peace Memorial Presbyterian church (Altamont) will hold their annual outdoor vesper meeting at the home of C. E. McClellan on 862 Kane at 7 p. m., Sunday. Junior C. E. members who will be promoted to the high school group are Joanne Robinette, Ruth Peyton, Mary Lou Bates, Shirley Peugh and Stanley McClellan. There will be a campfire and refreshments.

The Peace Memorial Presbyterian church will hold a meeting to discuss the building project on Tuesday evening, August 14, in the gymnasium of the Altamont Junior high school. There will be music and short addresses by outside speakers. Refreshments will be served. All members and friends interested are urged to be present. Next Sunday's services will be held in the gymnasium of the school as work is being done on the band room. The pastor, the Rev. Hugh T. Mitchelmore, will speak at 11 a. m., on "The Greatest Need for Today."

"The Christian Religion: a Mystery, a Romance, and an Adventure," is the title of a sermon to be preached next Sunday morning at 11 a. m., at the Community Congregational church on Garden street. The male voice and the mixed choirs, conducted by Mrs. Violette Moore, will be present to lead the congregational singing. A welcome is extended to people without a church home and to servicemen residing in Klamath Falls. The Community Congregational church is also sponsoring a daily vacation Bible school which will continue through next week, closing on Friday, August 17. Pupils may still register.

Chaplain Speaks

Chaplain Herbert W. Stroup Jr., of the naval air station is conducting services at the Klamath Lutheran church in the absence of the Rev. S. M. Topness. The Rev. and Mrs. Topness are vacationing for a month in Washington and Oregon.

Former State Senator Passes

McMINNVILLE, Aug. 10 (AP) William T. Vinton, 80, former state senator and mayor of McMinnville, died here Wednesday.

The veteran attorney retired from the firm of Vinton, Marsh and Marsh on his last birthday, June 16. A native of Wisconsin, he came to Oregon in 1888 and taught school at Grass Valley, Moro and Newberg before being admitted to the bar in 1892. He served six sessions with the state legislature, gaining the post of chairman of the judiciary committee in 1917, two years after he was elected.

Truman Reveals Five-Point Plan

WASHINGTON, Aug. 10 (AP) President Truman Thursday laid down a five-point plan designed to speed reconversion of industry to peace-time production and recommended the lifting of controls as soon as possible.

The president said in a letter to WPB Chief J. A. Krug that he hopes the WPB staff "will stay on the job" because their work is not yet done.

WAR RELIEF GROUP FINISHES PROGRAM

After five years of work, the Christian Scientist war relief committee of the First Church of Christ, Scientist at 10th and Washington is finishing the war relief program of supplying clothing and bedding to war-torn countries. This relief work, which is part of the national program being carried on by the Christian Science churches, is being stopped because the amount of clothing now on hand exceeds the present shipping space.

All types of clothing for men, women and children have been donated by church members. These articles must be in good repair and comparable to new. After careful inspection, the clothing is sent for cleaning to the Reliable Cleaners or the Men's Hand laundry who have donated their services. The clothing is then packed and shipped by the Bend-Portland truck service to the church depot in Portland. There it is loaded on boats to be taken overseas.

All types of clothing from baby layettes to men's overcoats pass through the hands of the local group. From 10 to 12 women meet each week on Thursday to knit sweaters, sew quilts, or do other work on the clothes. From cash donations made through the church, new material is bought to make shirts and undergarments. Many lap robes, socks, helmets, mittens and sweaters also find their way to local camps and hospitals for use by servicemen.

NURSES TO REGISTER

FOREST GROVE, Aug. 10 (AP) More than 50 volunteer public health nurses are expected to register here Sunday for the five-day meeting of the Oregon Tuberculosis association at Pacific university.

Camp Fire News

Editor's Note: The following verse, submitted by Mrs. John Selby, describes the activities of the Camp Fire Girls at their summer camp.

KA-ESTA, CAMP FIRE

On the shores of Lake o' Woods,
To the mighty camp, Ka-Esta,
Came the happy Camp Fire maidens—
On a sunny, summer morning
In July—the twenty-ninth day.
Came they with their packs and blankets
To partake of all the pleasures
That Pocahontas, Jewel Cantrall,
Had contrived to fill their hours with.
Many were the sports she planned there—
Horseback riding, and the hiking.
And the maidens also boated,
Watched the paddles dip and swing
As they flashed bright in the sunlight.
In the evening, Pocahontas
Called them to the camp fire bright,
Where they sang their songs "Wohelo";
Charades, masquerade and stunt night,
And a scavenger hunt, they had there.
Beaver, Larry Allbritton,
Who is a corporal in the Marine corps,
Beaver, waterfront director,
Wahoo, Florence Tetzloff, his assistant,
Taught them all the arts of swimming—
Taught the Klamaths, Modocs, Pendletons,
As they classified their swimming.
Close beside him was Odako
(She who is the Beaver's wife)
Kept her "band-aids," salves and medicines
Thus to soothe the cuts and bruises.
And along the nature trail
She, named Red Wing, Mildred Williams,
Led them through the forest pathways,
There to study flora-fauna
Of the beauteous Oregon woodlands.
Waokahaka, Alta Lovell,
Showed them skills of art and handcraft.
Many were the designs and patterns,
That they placed upon their handiwork.
Wetamochick, Harriet Johnson,
She who kept the books in order,
And who sold them many sweet things.—
Also led them in their games.
From the song lore of the Camp Fire
Owa, Vera Selby, taught them
Many tunes to sing in rituals,
Gave them plays to learn and act in.
And to fill their lusty appetites
In the morning, noon, and night time—
Chief of cooks, Hazel Craig,
And her helper, Eda Adamson,
Gave them campfare of such goodness
That homesick pangs were soon forgotten.
And to keep the camp smooth running,
Louie Houghten, Marine corps sergeant,
Handy-man around the lodging,
Brought the mail, and kept the larder
Stocked with all the food that girls love.
At the ending of the seventh day,
Pocahontas called a council.
And she built a mighty camp fire,
Had a ceremony around it,
To award the maidens honors,
Those who won them by prowess.
Many for friendship and good camper,
Polliwog and K. P. duties
Did she give them at the council.
These the names of junior counselors
Who assisted at Ka-Esta:
Joanne Albee, Jody Bennet, Connie Hunt, Nancy Humble, Mary O'Brien, Rose Mary Ward, Jean Hilton, Blanche King, Bonnie Ellis, Beverly Kesee, Dode Collier and Yvette Sweet.
These the maidens who were camped there,
On the shores of Lake o' Woods:
Barbara Anderson, Arlene Brallier, Betty Bennet, Thelma Bell, Diane Binkley, Mary Bruner, Diane Carlson, Billy Jean Daniels, Joan Fogarty, Claudette Gleason, Sally Greenleaf, Mary Hooker, Mary Jane Howard, Shermalee Henry, Sally Humble, Marilyn Johnson, Delores Kidder, Beverly Kohn, Shirley Kesee, Lily Loper, Dewey Lambert, Leona Leithead, Geraldine Lewis, Marjory Larson, Jean Lovell, Marilyn Moore, Fay Mathews, Barbara Lee Mulligan, Carol Ann Montieth, Myra Lien, Flo Ann Perkins, Beverly Pounds, Theresa Palmer, Barbara Swanson, Ruth Soder, Jean Selby, Patsy Somers, Diane Swanson, Jane Tingly, Leo Rita Wade, Bonnie Wesley, Betty Williams and Jean Henderson.
"Wohelo."

Two-fifths of the total farm accidents in 1943 occurred in the home. Falls head the list of causes.

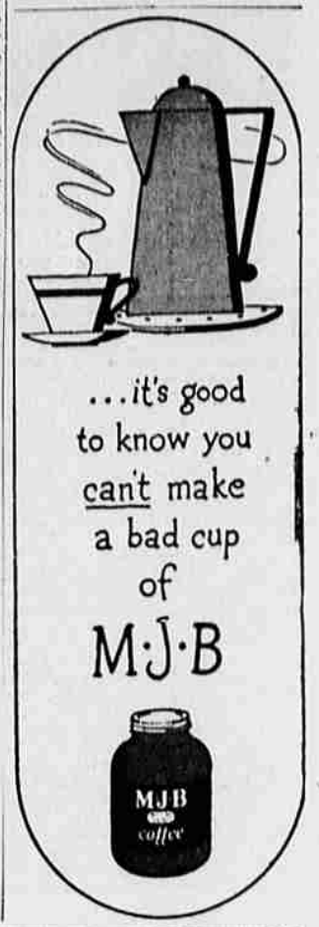

Here's how your family can eat RIGHT despite food shortages

"Everyone has difficulty getting favorite foods these days. But I make *sure* that my family gets, in the combination of foods I *can* buy, all the protective food elements essential in the diet for health and well-being. One of these foods is Kellogg's ALL-BRAN, which is chock-full of vital food elements. I serve ALL-BRAN as a cereal, in delicious muffins, and in other tempting dishes that help balance the family diet."

NOW improve your family's diet 5 ways with Kellogg's ALL-BRAN!

Reinforce *your* menus with abundant, economical ALL-BRAN. See what nutrition a one-ounce serving gives you.

IRON. One ounce of ALL-BRAN provides more than ½ of your daily minimum need for iron!

OTHER MINERALS. Weight for weight, 4 times as much phosphorus, nearly 3 times as much calcium, as whole wheat!

VITAMINS. Twice as much riboflavin, 3 times as much niacin, and just as much thiamin, as whole wheat.

PROTEIN. ALL-BRAN served with milk gives you a good amount of excellent-quality protein.

GENTLE LAXATION. A grand aid when elimination is faulty owing to lack of bulk in the diet. And it doesn't interfere with normal digestion, either!

A cereal made from the VITAL OUTER LAYERS of finest wheat!

ALL-BRAN is made from the *vital outer layers* of wheat, in which are *concentrated* important protective nutrients found in the whole, ripe grain. It's carefully toasted — milled extra fine for golden softness. Get it at your grocer's! Made by Kellogg's of Battle Creek and Omaha.

ONE CUP OF ALL-BRAN

GIVES YOU 2 MORE 'BURGERS PER LB. OF MEAT!
ALL-BRAN Brenburgers

1 egg
1½ teaspoons salt
¼ teaspoon pepper
2 tablespoons minced onion
1 tablespoon chopped parsley
1 cup milk
1 cup Kellogg's ALL-BRAN
1 pound ground beef
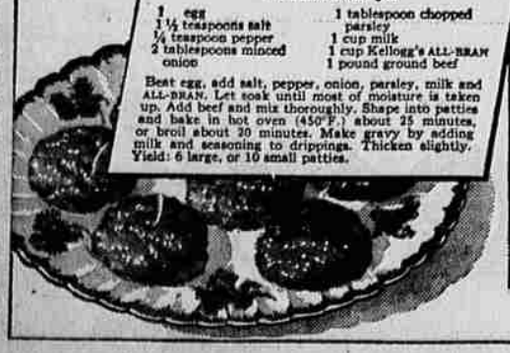
Beat egg, add salt, pepper, onion, parsley, milk and ALL-BRAN. Let soak until most of moisture is taken up. Add beef and mix thoroughly. Shape into patties and bake in hot oven (450°F.) about 25 minutes, or broil about 20 minutes. Make gravy by adding milk and seasoning to drippings. Thicken slightly. Yield: 6 large, or 10 small patties.