

KEELE STARTS STOCK AUCTION, OPENS SUNDAY

Walter Keele, who formerly operated livestock feeding yard at Vale, Oregon, has founded a new business enterprise here for auctioning livestock to be known as the Klamath Livestock Commission company. Charles E. Drew Jr., of Klamath Falls, and Roy L. Gueck, of Caldwell, Idaho, are partners in the firm with Keele.

The new undertaking is under construction and is located one mile south of the Tower theatre on the Midland road on the Great Northern railroad tracks. Although some of the pens and parts of the main building are only partially completed, operations will definitely begin Sunday, July 22, at 1 p. m., Keele said today.

Regular Sales
Regular auction sales of hogs, cattle, sheep, and horses will be run on a strictly commission basis, Keele stated.

Keele expects to draw stock from central Oregon, including Bend, Redmond, and Prineville, and as far east as Lakeview, from northern California producing points, and from the immediate vicinity of Klamath Falls.

New and elaborate yards have been constructed consisting of one large building which contains a restaurant, offices, stock auctioning arena, and sleeping quarters for stockmen who will be on duty 24 hours a day.

Yards and Pens
The yards also include 50 holding pens, 12 feeding pens, 60 smaller pens, and five large run alleys. Two selling chutes and one branding chute have been constructed. Keele will have ready access to the Great Northern tracks for shipping purposes. The next regular sale after the opening will be held Wednesday, July 25.

Keele, who will manage the new yards, is well-known among stockmen on the Pacific coast.

MALIN MAN HURT IN OKINAWA BATTLE

MALIN—Ray S. Van Meter, 26, USMC, received serious wounds on Okinawa June 18, in mopping up operations, according to word received Wednesday by his wife, the former Patricia Stebbins of Klamath Falls.

He suffered three gunshot wounds in the back and lungs from Jap sniper bullets. Letters bringing information were received by his wife and parents, Mr. and Mrs. Ray Van Meter of Malin, prior to arrival of official war department notice.

He enlisted in November, 1940 and served 22 months in Alaska and the Aleutians. In April he went to the Pacific. He is now awaiting a ship back to the States for hospitalization.

He is a graduate of Malin high school and before entering the service worked on the D. E. Alexander ranch. His wife and three-month-old son live at Klamath Falls in Malin.

Tulelake
TULELAKE—Numerous withdrawals from three semi-military organizations, Sokoku Kikoku Hoshi Dan, Hokoku Seinen Dan and Hokoku Jishi Seinen Dan by Japanese segregates is announced by WRA and still others are contemplating cancelling membership.

Harry L. Black, acting project director, stated this week that others who desire to sever connections are hesitating, because of belief that they will be forced to leave the center unless they are members of these organizations whose leaders in the past few months have either been confined in the project jail or have been sent to alien enemy internment camps.

Black assures those desiring to withdraw that such a move will have no effect on their residential status and that any information to the contrary that has been circulated in the project has not been issued by WRA.

While WRA believes that all residents of the center who are eligible for relocation should leave as soon as possible, no pressure will be used to effect a change of residence until the camp is ordered closed.

COUNCIL ASKS LOAN
PORTLAND, July 20 (AP)—Applications for a \$40,000 FWA loan to help finance construction of two elevated roadways connecting Hawthorne and Morrison street bridges with south-east Portland has been authorized by the city council.

TIN CLOTHES
Single or double weight COATS and PANTS

OREGON WOOLEN
800 Main

NOW AVAILABLE
(To All Users)
Adding Machines
Calculators

New Royal Typewriters
DESKS - CHAIRS - FILES
Service on all machines
PIONEER PRINTING AND STATIONERY CO.
122-124 S. 9th, Klamath Falls

Extensive Livestock Yards Set Up Here

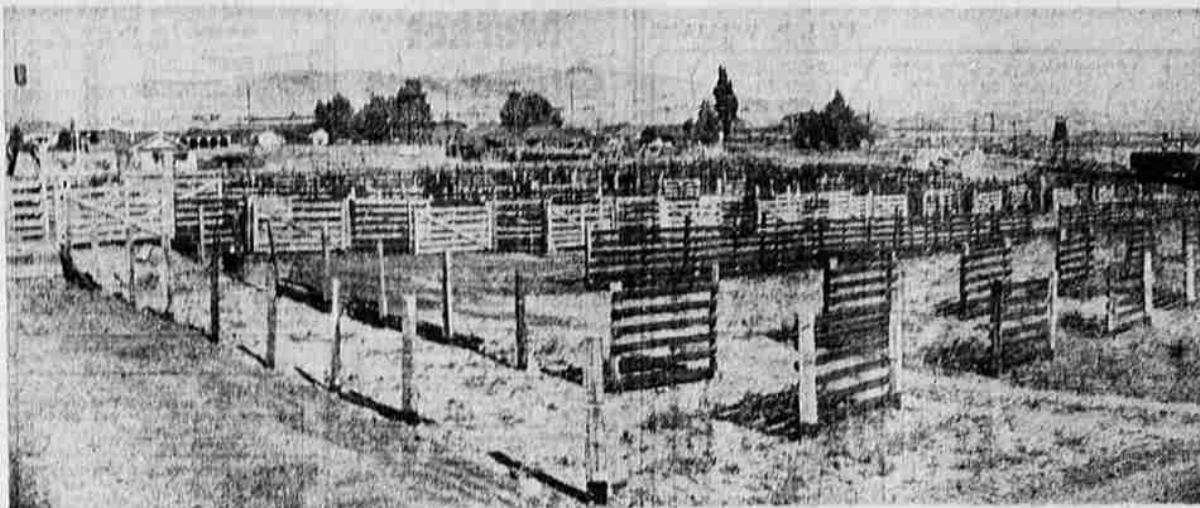

Above are some of the pens that have been constructed one mile south of the Tower theatre on the Midland road as part of the facilities of the Klamath Livestock Commission company. Regular auctions will be held here under the management of Walter Keele, part-owner of the new enterprise. Some of the facilities are still under construction, but the opening will be held Sunday, July 22, at 1 p. m.

NEARBY TOWNS GET LIMELIGHT AT CLUB LUNCH

Incorporated towns of the Klamath district had their day in the limelight at Thursday's Kiwanis club meeting.

Representatives of Bonanza, Merrill, Malin, Tulelake, Dorris and Chiloquin were invited to the club as guests, and spoke briefly about the activities and history of their communities.

Mayor A. Kalina of Malin told of the colonization of the Malin area by a group of 86 Czechs in 1909. He drew cheers by his colorful picture of Malin's productive farm area, and he described the prosperity that has come to the colonizer who remained there. Charles Mack introduced him.

Former Mayor William Hagelstein, speaking for Mayor Dennis of Dorris, said the Butte valley area has a most promising future if additional water can be put on the land there. The mills, he said, have timber for 10 or 12 years' operations.

He told of recent agricultural development that has substantially increased land values. Jack Schulze was the Kiwanis sponsor for Dorris.

Mayor Walter Zimmerman said that Chiloquin people regard the proposed Sprague river dam development of great importance. He said it would bring irrigation to a greater area in the Klamath basin. Henry Perkins, Chiloquin city attorney, introduced him.

Mrs. O. Peppie, the mayor of Bonanza, could not be present, but County Superintendent Fred Peterson, an old-time Bonanza resident, spoke eloquently for that town. He told of its history and said that it will become increasingly prosperous with agricultural development.

Speaker for Tulelake was Ed Davis, newspaperman, who talked in place of Mayor Clarence Schott, and was introduced by George Myers. He said Tulelake's townsite, in the middle of a one-time lake bed, is one of the most interesting in America. Tulelake, he said, is growing rapidly and is in the middle of one of the finest agricultural regions in the country.

Percy Murray spoke for Dr. F. Trotman, mayor of Merrill. Murray likewise emphasized the agricultural basis of the town's economy.

Malcolm Epley presided as chairman of the day. He pointed out that the communities of the Klamath basin form a "happy family" with a notable lack of inter-community jealousy or ill feeling.

Tropical Waxed Sunst SHIRTS
Officers' Model \$8.95
RUDY'S
800 Main

President, Soldier, Play For Stalin, Churchill

POTSDAM, July 20 (AP)—President Truman played Beethoven's Minuet in G on the piano at the joint request of Premier Stalin and Prime Minister Churchill as a musical climax to his state dinner last night.

The president sat down at the keyboard after an American sergeant, pianist Eugene List, had scored one of the strangest triumphs in musical history in winning two toasts from Stalin and a warm handshake from Churchill for his virtuosity.

List, known on the American concert stage, played a Tchaikovsky selection, Chopin's A Flat Polonaise and three preludes by the Leningrad composer Dmitri Shostakovich.

Stalin was delighted, he sprang up from his chair, walked over to the beaming pianist, shook his hands, drank a toast to his health and asked him to play more.

What number the Russian leader requested was not identified. There are a number of Russian drinking songs, as well as many songs of the Volga, the Caucasus and the Steppes of which Stalin is known to be fond.

List apparently knew Stalin's selection well, for as soon as he

President, Soldier, Play For Stalin, Churchill

POTSDAM, July 20 (AP)—President Truman played Beethoven's Minuet in G on the piano at the joint request of Premier Stalin and Prime Minister Churchill as a musical climax to his state dinner last night.

The president sat down at the keyboard after an American sergeant, pianist Eugene List, had scored one of the strangest triumphs in musical history in winning two toasts from Stalin and a warm handshake from Churchill for his virtuosity.

List, known on the American concert stage, played a Tchaikovsky selection, Chopin's A Flat Polonaise and three preludes by the Leningrad composer Dmitri Shostakovich.

Stalin was delighted, he sprang up from his chair, walked over to the beaming pianist, shook his hands, drank a toast to his health and asked him to play more.

What number the Russian leader requested was not identified. There are a number of Russian drinking songs, as well as many songs of the Volga, the Caucasus and the Steppes of which Stalin is known to be fond.

List apparently knew Stalin's selection well, for as soon as he

President, Soldier, Play For Stalin, Churchill

POTSDAM, July 20 (AP)—President Truman played Beethoven's Minuet in G on the piano at the joint request of Premier Stalin and Prime Minister Churchill as a musical climax to his state dinner last night.

The president sat down at the keyboard after an American sergeant, pianist Eugene List, had scored one of the strangest triumphs in musical history in winning two toasts from Stalin and a warm handshake from Churchill for his virtuosity.

List, known on the American concert stage, played a Tchaikovsky selection, Chopin's A Flat Polonaise and three preludes by the Leningrad composer Dmitri Shostakovich.

Stalin was delighted, he sprang up from his chair, walked over to the beaming pianist, shook his hands, drank a toast to his health and asked him to play more.

What number the Russian leader requested was not identified. There are a number of Russian drinking songs, as well as many songs of the Volga, the Caucasus and the Steppes of which Stalin is known to be fond.

List apparently knew Stalin's selection well, for as soon as he

MARINE INFUX TO INCREASE HOUSING ISSUE

Calling for maximum utilization of all houses in Klamath Falls, the housing committee of the chamber of commerce met Thursday afternoon with representatives from the Marine Barracks, lodges and service organizations of Klamath Falls to try to settle the housing problem which will face Klamath Falls with the arrival at the Barracks of additional marines and their families.

As the marines coming in will be light hospital cases, L. L. Lombard, housing committee chairman, stated that approximately 15 per cent of the men will want their families here. As present, he said, there are many more demands for houses than there are places for the people who want them. Even now, for every house that is vacated, there is a permanent resident of Klamath Falls waiting for it.

One suggestion advanced was to concentrate on securing additional listings by asking the help of those people who have one or two unoccupied bedrooms in their homes. If these could be temporarily opened to service couples, granting them permission to use cooking facilities, it was felt that the shortage would be relieved for a few months for it.

Then Churchill called for the Missouri Waltz, the favorite of Truman's native state.

List complied with easy grace and the prime minister came to his side, shook hands and thanked him for the performance.

Classified Ads Bring Results

SOCKS
Cotton or Wool
20c to \$1.00
OREGON WOOLEN
Main and 8th

Evangelist Edward R. Combs
Will Conduct
A Series of Meetings
Beginning at 7:30 p. m.
Continuing Through Sunday
in the
Jesus' Name Tabernacle
1442 Oregon Avenue, Corner of Fulton

Growers To Get Insect Killer

WASHINGTON, July 20 (AP)—Northwestern congressmen who have been seeking additional nicotine sulphate to combat aphid attacking potato and bean crops were partly successful today.

Senators Morse (R-Ore.) and Mitchell (D-Wash.) were informed by the agricultural department that the supply of nicotine is extremely short, but that rotenone, an insect repellent, has been released to potato and bean growers.

LOGGER KILLED

GRANTS PASS, July 20 (AP)—Wellington Dewey Walker, 48, of Cave Junction was killed almost instantly about 3:40 Wednesday afternoon when he was struck by a falling tree in the woods a half mile off the old Waldo highway south of Cave Junction. Walker was employed in logging operations for the Oregon Caves Lumber company. He made his home at the Rockydale camp near Cave Junction.

Mrs. O. Peppie, the mayor of Bonanza, could not be present, but County Superintendent Fred Peterson, an old-time Bonanza resident, spoke eloquently for that town. He told of its history and said that it will become increasingly prosperous with agricultural development.

Speaker for Tulelake was Ed Davis, newspaperman, who talked in place of Mayor Clarence Schott, and was introduced by George Myers. He said Tulelake's townsite, in the middle of a one-time lake bed, is one of the most interesting in America. Tulelake, he said, is growing rapidly and is in the middle of one of the finest agricultural regions in the country.

TRY Kool-Aid TREATS
DELICIOUS Beverages... 6 Flavors
NEW LEMON-LIME SALAD
Bottle 3 envelope (1 tbsp) unflavored gelatin...
FROZEN DESSERTS AND OTHER Kool-Aid RECIPES on Package!

NOW AT WARDS
A COMPLETE ASSORTMENT OF CHILDREN'S CLOTHING

JR. BOYS' CORDUROY LONGIES Solid color pinwale, corduroy, cuffed and pleated, hard wearing. Sizes 4-10. 2.27	Children's White Cotton Knit Panties All round elastic. Sizes 4 to 16 years. .41
BOYS' LEISURE JACKETS All wool plaids or checks. Sizes 4-8. 3.44	GIRLS' COTTON PLAID JUMPERS Red, blue and white. Sizes 7-14. 2.13
BOYS' DENIM LONGIES Self suspenders. Blue only. Sizes 2 to 8. .97	CHILDREN'S SPRING & SUMMER COATS All colors. All wool, part wool and rayon. 4.94
BOYS' COAT SWEATERS 25% wool, 75% rayon. All colors. Sizes 4 to 10. 2.97	COTTON KNIT ROMPERS Colors white, rose, blue and yellow. Sizes 1-3. .75
BOYS' CORDUROY LONGIES Adjustable suspenders. 2 to 8 years. 1.66	GIRLS' COTTON BLOUSES White, shirtwaist style. Sizes 7-14. 1.98
BOYS' WOOL PLAID JACKETS 2 pockets, button front. Sizes 2-8. 2.44	GIRLS' ALL-WOOL JACKETS Red and white piping. Sizes 3-6X. 4.47
BOYS' WOOL SUITS Herringbone and diagonal weave. Brown, blue and gray. Sizes 4 to 10 years. 8.21	GIRLS' WHITE COTTON SLIPS Built-up shoulders. Sizes 2 to 12 years. .49
BOYS' STRIPED SPORT SHIRTS Short sleeves, yoke back. Wear them in or out of trousers. Sizes 4 to 10 years. .79	COTTON TRAINING PANTS Double knit throughout, all round elastic, flat knit combed cotton. Sizes 1-4. .37

WARDS INFANTS' WEAR

INFANTS' ALL-WOOL SHAWLS Basket or waffle weave. Pink, white, blue. 3.44	INFANTS' BONNETS Flat crepe with lace ruffles. Blue, white, pink. .98
INFANTS' RECEIVING BLANKETS Blue or pink and white plaid. Size 27x33 in. .19	INFANTS' SUMMER BONNETS Rayon and cotton pique, all colors. Sizes 12-15. 1.45

* Visit our Catalog Department ... for items not in store stocks
* Give your budget a lift... use our Monthly Payment Plan

Montgomery Ward

until other housing is available. Marvin D. Hixon, OPA rent representative, assured the group that under the OPA rent control regulations this would mean that owners would have the privilege of evicting tenants if the rooms being rented should be needed by the owners.

Another means of relieving housing shortage here will be the opening in September of the 155 housing units now under construction on Washburn way. It was pointed out that additional sewage construction will be necessary to service these units. The city has authorized expenditure of \$19,000 toward this job, with a larger contribution expected from the federal government, which has not yet acted. Those present asked that the Marine Barracks assist in getting action on this project by the federal works agency.

CARD OF THANKS

We wish to extend our heartfelt thanks and appreciation for the acts of kindness, the messages of sympathy and the many beautiful floral offerings during our recent bereavement.

Mr. and Mrs. Lou Kellison and Bobby.

All-Wool Blue Serge PANTS
Waist Sizes. \$15.73
31 to 40
RUDY'S
800 Main

AIR FORCE UNITS TO ARRIVE IN N. Y.

By The Associated Press
Army units which arrived in the United States yesterday from Europe:
At New York—Elements of the eighth air force.

At Boston—Headquarters and headquarters company and headquarters special troops and 8th quartermaster company of fifth infantry division; 2nd signal company, 8th infantry regiment, 15th field artillery battalion, 2nd engineer battalion and 2nd medical battalion of second division, and 346th infantry regiment of 87th infantry division.

At Hampton Roads, Va.—Elements of headquarters and base service squadrons of 468th air service group, part of 653 quartermaster company, 236 quartermaster laundry detachment, 3519 quartermaster truck detachment of 78th and 80th ordnance group.

The DARLINGS of RHYTHM
On Their Annual Tour—Headed by Columbia
The World's Greatest Girl Orchestra
The Pacific, The Columbia, The New
Dancing Form Only
The Cream of Talent
Beauty and Charm
PELICAN
JULY 26-27

NEW REDUCTIONS--TO 50%

Wards Store-Wide CLEARANCE

LIMITED QUANTITIES!
NO MAIL OR PHONE ORDERS!

25% REDUCTION ON DISHES!
Regular Rainbow-colored pottery ware. **4⁴⁹**
Service for four. Now only

25% REDUCTION ON OUTDOOR CLOTHES DRYER
100' of line space. Sturdy, well-made. Reduced now to only **4⁴⁵**

25% OFF ON NON-STOOP CLOTHES BASKET
Made of folding wooden frame, and washable canvas bag. Simplify your washing. **7¹⁴**

25% OFF ON COOKIE JARS
Ball-shaped jar. Well made. Assortment of colors. Now only **58^c**

50% Reduction Flashlight Cells
These are durable, well made batteries. Leakproof. Made for excellent results and good service. Regular 10c.
Reduced Now To Only 5^c

Montgomery Ward
* Visit our Catalog Department for items not carried in the store. Or shop by phone—from the catalog pages!

MOE'S
How lovely your looks she must see
Rejuvenescence
Charles of the Ritz

There's no radiant, clear look and no young finish to the face that has had Rejuvenescence care. This unusual cream has the power to remain active either under make-up or overnight while you slumber. From \$3 to \$15, plus tax.