...icans, Marines Dump ...als in Cage Clashes

...en Wallop Ashland Quint, 38-32; ...thernecks Eke Out Victory, 48-46

PAUL HAINES

...h basketball fans real... ...ir money's worth last ... the KUHS gymnasium ... Pelicans toppled the ... Grizzlies 38 to 32 and ...hernecks nosed out a ...posed of three Fee's ... two sailors, 48 to 46. ...on, O'Connell, Jackson, ...nich were unable to get ... night, but it is hoped ... be on tap when Coach ...'s boys collide with ... Makers again tonight ...n the post hardwood. ...ic is cordially invited ...ame and extra buses ... both to and from the

...-men opened the eve... ...stilities with the Griz... ...a ball game that saw ...come a one-point Ash... ... at the end of the half ...on to their second con... ...in of the season, both ...he hapless Grizzlies.

...ccess of the Klamath ...inking gift shots told ... as they looped in 12 ... charity tosses attempt... ...er collected six free ...nd Noreen added four ...th Biehn and White ...ing one.

...licans got off to a 9 to ... the end of the first ...hen they picked up ... heaves and two field

... second stanza the ... began to find the ...d racked up 14 ringers ...lding the K-men to 8. ...ring spree gave the ... firemen a one-point ...to 17, at the end of the ...lf.

...lamath five turned the ...n their rivals in the ...me when their turn ...get hot and arched in ... The best the Grizzlies ... was pick up seven ...nd the quarter ended with the Pelicans out in front by four markers, 29 to 25.

In the final canto, the Grizzlies made their bid and with four minutes left to play in the ball game brought the score up to 33 to 30 on two successive buckets by Jandreau. The K-men stood off the rush of the Ashland quint, however, with Noreen and Palmer both potting shots to wind up the tilt 38 to 32.

Noreen was evicted from his fifth fracas on five personal fouls, but was in there long enough to cop high scoring honors for the Pelicans with 10 counters. Biehn collected nine points and Palmer garnered eight.

Jandreau paced the Ashland offense with eight tallies and Provost and Reedy both had seven.

In the final tussle, the Leathernecks had to really turn on the heat to dump their opponents. The Fee's-Navy combination couldn't miss in the first heat and set a fast pace, leading at the end of the period, 16 to 8.

The marines went on a rampage in the second quarter, collecting 16 tallies while their rivals picked up 8 to reverse the scoring and tie up the ball game 24-all at the end of the half.

In the third frame, the Leathernecks passed another bucket brigade and outscored the Music Makers 17 to 7 and took a lead of 41 to 31.

It was the final canto that provided the excitement as Fee's, led by "Brains" Garber and Sailor Jarrett started potting field goals from any and all angles which finally culminated with Jarrett deadlocking the fray at 44-44 with two-and-a-half minutes left to play.

Jarrett again connected to put the Music Makers in front 46 to 44, but Mills flipped one in to again tie the score, while the crowd went wild.

With one minute left, diminutive Ed Meath, marine backcourt man, broke loose under the basket on a perfectly executed fast break and sank a lay-in to give the Leathernecks their margin of victory and they stalled out the remaining 30 seconds until the final whistle.

Mills was high point man for the marines with 15 points, followed by Domitrovich with 14. Sailor Jarrett collected 14 ringers for the opposition and Garber potted 13 counters.

Tonight at 8:15 p. m. on the KUHS maple, the Pelicans will again clash with the Ashland Grizzlies. At 7 p. m., Paul Deller's Klamath freshmen five will tangle in the preliminary scrap with the Keno "B" quintet.

...from ...DFIELD

PAUL HAINES

...ETTY DRASTIC

...our AP wire has just ...e information that the ...mbers of the Brooklyn ...basketball team who ad... ...accepting a bribe to ... basketball game in ... Square Garden were ... from ...y Presi... ...arry D. ... to us, ...eems a ... drastic ... It is ...e kids ...uity of ... every ... sports... ... in the ... accept... ... money, ... point, ...e it, is not so much that, ...hat such a situation was ... to develop in the first

HAINES

...e heads and the NCAA ...posed to at least have ... idea of what is going ...ong student bodies ... feel it would be a bet... ... to fire the president, ... expel the kids.

...may throw a scare into ...her lads who are easily ... by the eloquence of ...horn gambler and the ... of easy money, but ...c fault is with the col... ...eads and the gamblers ... with the kids.

... action may possibly ...nt "crime doesn't pay," ... boys were guilty of no ...ime than being weak ...ly swayed. The stigma ... expelled from school ...l affect the entire fu... ...rse of their lives and, ... it is true that they ...e punished, we feel that ... them from school and ... of an education is car... ...ngs a bit too far.

...ust have action on the ...n, there is no doubt ...hat, but let's begin at ...t of the evil with the ...kers. They're the ones ...ere concerned enough ...rt the lads to accept ...ch and toss the game. ...feel that the college of... ...would do well to clean ...wn back yards first. ...l guilt of negligence ...h them.

Tweet Tweet

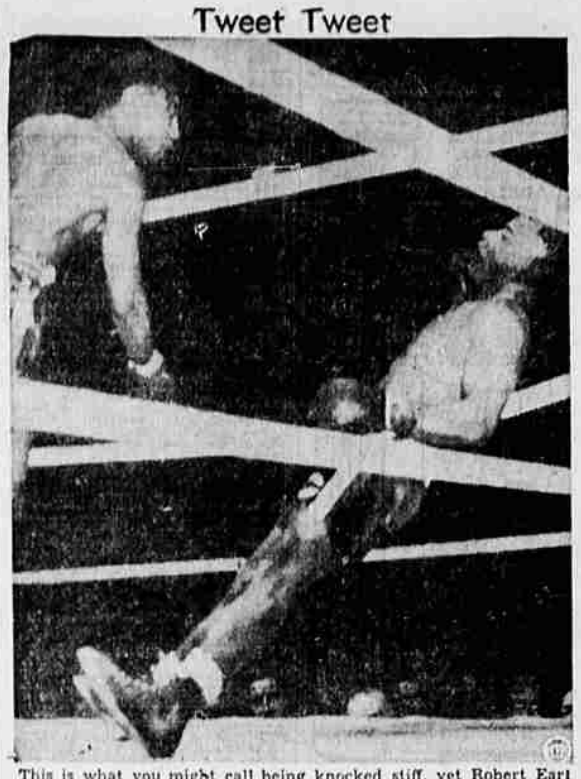

This is what you might call being knocked stiff, yet Robert Earl wasn't. He got up and fought Johnny Bratton until towel fluttered into Chicago Stadium ring in third round.

Club Owners In No Hurry To Name New Commissioner

By JOE REICHLER

NEW YORK, Feb. 3 (AP) — Contrary to general expectations, major league club owners and officials appeared to be in no hurry today to select a new baseball commissioner to succeed the late Judge Kenesaw M. Landis.

Neither the naming of a commission, nor even its consideration, is on the agenda of the joint session, it was disclosed by President William Harridge of the American league. The only way the question could be raised would be by unanimous consent of the 16 club owners.

"Consideration of a new major league agreement and discussion of details of the all-star game at Fenway park, Boston, this summer are the only matters on the agenda," said Harridge, "although the owners, by unanimous vote, can bring up any other business they want to."

According to Harridge, one team could block action because Leslie O'Connor, member of the three-man advisory council, failed to mention consideration of a Landis successor in his "call" for a joint session.

It is known that at least four club representatives, Phil Wrigley of the Chicago Cubs, Jack Zeller of the Detroit Tigers, Alva Bradley of the Cleveland Indians and Warren Giles of the Cincinnati Reds were in no haste on immediate action, preferring to delay until all candidates have been thoroughly investigated. Giles has expressed his belief that the new commissioner should have no previous official connection with the game and that he should have a legal background.

Joe Waterman Gives Credit To Armstrong

By RUSS NEWLAND

SAN FRANCISCO, Feb. 3 (AP) This letter is so frank it is amazing and we direct its attention particularly to the boxing trade. It isn't news any more when a man bites a dog but it is news in my book when a fight promoter gives full credit to a fighter for making him an outstanding promoter.

Joe Waterman, Portland promoter, has been associated with boxing some forty years, a nomad of the game who helped build it in Manila, Los Angeles, Denver and many other cities. This is what he writes:

"Read your article regarding Henry Armstrong, wherein you wrote this former triple champion rated boxing's 21-gun salute. This should be appreciated by all of us Armstrong rooters. Now I see that Henry is to box Chester Slider again at Oakland, February 14. Here is what I propose:

"That all of us matchmakers and boxing promoters who have been made 'great' whenever Henry fought for us, get together and give him a sort of testimonial banquet before he leaves for his overseas boxing tour or before he permanently retires from the ring.

"Most of us matchmakers on the coast and some in the east have been made 'great' matchmakers the day after Armstrong fought for us. Joe Waterman was the greatest ever when Armstrong drew $18,000 and $16,000 with Lew Jenkins and Jimmy Garrison respectively. The next week for the same promoter, Garrison and Lige attracted $2100."

FIRST ALL-AMERICA

STATE COLLEGE, Pa.—W. T. (Mother) Dunn, former giant center now a medico in Hawaii, was Penn State's first All-America football player in 1906.

TOP CAGE MENTOR

DURHAM, N. C.—Eddie Cameron who coached Duke into the Sugar Bowl in his third year as mentor, also piloted the Blue Devil quints to three Southern conference championships.

Detroit Kegler Sets Pace In Bowling Bee

CHICAGO, Feb. 3 (AP)—Al Heiden of Detroit, who turned in a 1577 score Sunday, still topped the $43,200 Petersen bowling classic is at the half-way mark today.

Heiden's total, far off the mark of 1658 that Johnny Farhas rolled to win the 1944 tournament, was only three pins better than Frank Wright of Chicago, in second place after more than a week of firing.

In third place was Alex Sandquist, Chicago, with 1567.

Cage Schedule

Tonight on the KUHS maple, the Klamath Pelicans will tangle again with the Ashland Grizzlies at 8:15. In the preliminary tussle starting at 7 p. m., Coach Paul Deller's freshman five will clash with the Keno "B" team. The Leathernecks from the Marine Barracks will collide with Fee's Music Makers at the post gymnasium at 8:15 p. m. and additional buses will run to and from the Barracks before and after the game. The public is cordially invited and may attend the tilt unescorted.

WAR FOOTBALL

By The Associated Press

BATON ROUGE, La., Feb. 3 (AP)— Told that the Russians were within 40 miles of Berlin, Head Coach Bernie Moore of Louisiana State university, commented:

"Gee, that's fine. Do you reckon that fellow Stalin is using the 'T' formation?"

BOWLING

LADY BUG LEAGUE
Hazel's Beauty Shop

Kilgore	134	150	166	450
R. Foubert	179	150	137	466
Heidemann	116	110	115	341
Anderson	99	116	118	333
Cherry	157	135	132	424
Handicap	104	104	104	312
Total	789	765	772	2326

Daggett Insurance

Gutenberger	130	150	134	414
Tyler	161	145	157	463
Baxter	118	131	94	343
Pape	124	138	111	373
Backes	136	139	153	448
Handicap	90	90	90	270
Total	779	793	739	2311

Crater Hotel

Adams	154	152	159	465
Butler	140	129	116	385
Clemenes	110	113	98	321
Drew	123	138	115	376
Green	142	178	162	482
Handicap	97	97	97	291
Total	766	807	747	2322

Safeway Stores

Griggs	117	108	179	404
Geddis	162	133	139	434
Sehorn	183	144	167	494
Hanville	176	110	139	425
Vogler	142	93	99	334
Handicap	115	115	115	345
Total	893	703	838	2436

Black and White Service

Clinton	125	148	181	454
Steinman	107	115	113	335
Belletti	133	144	119	396
Owens	119	145	98	362
Britt	136	132	179	447
Handicap	125	125	125	375
Total	745	809	815	2369

Fluhrer's Bakery

Eaton	150	144	163	457
Wachter	126	112	149	387
McDonald	114	123	150	387
Sullivan	128	96	111	335
Poppy	154	123	118	395
Handicap	99	99	99	297
Total	771	697	790	2258

Coca-Cola

McGifford	110	134	151	395
Givan	126	126	181	433
King	133	137	168	438
Hunsaker	128	154	137	419
Pernigotti	146	155	137	438
Handicap	84	84	84	252
Total	721	790	858	2367

Lorenz Co.

Patty	111	122	146	379
Babcock	78	96	119	293
Keller	123	121	98	344
McGrath	65	65	65	195
McCollum	130	156	133	419
Handicap	152	152	152	456
Total	691	712	713	2116

Bobby Ruffin Gains Decision Over Greco In Garden Battle

NEW YORK, Feb. 3 (AP)—Bobby Ruffin finally whipped Johnny Greco last night in the third meeting of what seems destined to become a famous fight series —perhaps as outstanding as the Benny Leonard-Johnny Dundee and Ted "Kid" Lewis-Jack Britton bouts of 20 and 30 years ago and more recently the Beau Jack-Bob Montgomery rivalry.

Knocked down four times in his two previous bouts with the Montreal welterweight, Ruffin, a New York "Fancy Dan" went down for a fifth time last night, but got up and won an unanimous decision.

Huskies Bounce UO Five, 59-56

Webfoots Unable to Hit Bucket; Beavers Threaten Lead With Win Over Idaho

By The Associated Press

THE STANDINGS

	W	L	For	Agst	Pct.
UO	7	3	493	450	.700
OSC	6	4	452	418	.600
UW	5	4	433	455	.556
WSC	5	5	437	446	.500
Idaho	0	7	280	336	.000

The University of Oregon basket looked no bigger than a golf cup last night as the league-leading Webfoots were cut down by the University of Washington Huskies in Seattle, 59 to 56.

Driving to maintain their two-game advantage in the northern division of the Pacific Coast conference, the Webfoots rained 94 shots at the loop and connected with only 23. If the ring only seemed to shrink, there was no doubt whatever about the withering of their lead as Oregon State rambled to a 43-35 victory over the University of Idaho Vandals in Moscow to strengthen the OSC hold on second place.

Washington State, taking a night off from conference competition, kept in tune with a 41-30 victory over McCaw hospital of Walla Walla at Pullman.

Normally the shootingest team in the circuit, Washington got only 64 chances and connected for just 18 field goals, but the Huskies were deadly from the free-throw line. They converted 23 out of 29 gift tosses and Bill Vandenburgh, who led the victors in scoring with 15 points, had a string of seven without a miss. Don Wilkins, the Oregon deadeye, took individual honors with 20 points but missed four of his six charity tries.

The score was tied nine times in the tight tussle, although Washington led by 31-26 at the half and once had a spread of 12 points at 56-44, shortly before the final gun.

Three Oregon aces—Wilkins, Bob Hamilton and Jim Bartelt—went out on fouls in the fading moments and the Oregon subs, short in height but long on courage, gave the crowd of 6500 its biggest thrill with a closing rush that came breath-catchingly close to knotting the count.

Behind 59-48, the Oregon boys rammed home eight points in their last outburst, sub guard Wright giving the cue with two quick goals from midfloor. But their real chance was muffed when they missed three free throws in the final minute.

At Moscow Red Rocha and company of Oregon State kept in front of Idaho almost from the starting whistle, permitting the Vandals to break the ice with a basket by Len Pyne and then taking complete charge of the proceedings. The halftime count was 24-14.

Rocha, who has jumped from the also-ran category in the individual scoring race to chase the leader, dumped in 19 points and moved up to third place with 122 points for nine games. He's just 10 behind the leader, Vince Hansen of Washington State, and eight back of Wilkins of Oregon. Hansen, idle tonight, is almost certain to lose his pace position to one of these challengers.

It's the same program tonight in Seattle and Moscow, but Oregon must win to keep its grip on top spot. A loss for Oregon and a win for OSC would knot these clubs in first place, with Washington just half a game behind.

When in Medford
Stay at
HOTEL HOLLAND
Thoroughly Modern
Joe and Anne Earley
Proprietors

BASKETBALL Results.

OREGON PREP

By The Associated Press

The Dalles 41, LaGrande 31.
St. Mary's (Eugene) 38, Salem 29.
Corvallis 26, Sweet Home 19.
Milwaukie 42, Columbia Prep (Portland) 24.
McMinnville 27, Beaverton 23.
Eugene 47, Oregon City 46.
Lebanon 34, Albany 24.
Pendleton 43, Milton-Freewater 30.
Hood River 42, Astoria 36.
Springfield 26, Roseburg 23.
Roosevelt (Portland) 31, Franklin (Portland) 27.
Washington (Portland) 52, Lincoln (Portland) 19.
Grant (Portland) 56, Sabin (Portland) 35.
Benson (Portland) 34, Jefferson (Portland) 29.
Gresham 30, Central Catholic (Portland) 27.
Parkrose 54, Hill Military (Portland) 27.
Cottage Grove 47, University (Eugene) 29.
Grant Union 39, Condon 29.
Canby 28, Molalla 24.
Klamath Falls 38, Ashland 32.

COLLEGE

Washington State 41, McCaw Hospital 30.
Washington 59, Oregon 56.
Oregon State 43, Idaho 35.
Denver 46, Colorado A&M 41.
Montana State 41, Montana 31.
Lewis and Clark 33, Gonzaga 27 (both of Spokane).
Rogers 39, North Central 31 (both of Spokane).

Cindermen To Compete In Millrose

By HAROLD CLASSEN

NEW YORK, Feb. 3 (AP) — There may be a manpower shortage in some sports but 326 college, club, high school and service athletes from 15 states, the District of Columbia and Canada will compete tonight in the annual Millrose track and field games.

Probably the most popular of all events are the relays with 57 teams entered in 18 races. Michigan bolstered by Ross and Bob Hume, is highly regarded in the two mile, and Army and Navy are expected to fight it out in the one mile relay.

Nine starters, each one a champion in his own right, are booked for the Millrose 880 with Bob Kelley, Illinois ribbon-winner de luxe of 1944, in the driver's seat.

The Wanamaker mile, usually the feature of the games, doesn't suffer in quantity but is a shade off in quality. Jim Rafferty, former Fordham ironman whose best clocking is 4:10.3, and Ensign Bill Hulse, American citizen record holder at 4:06, are among the five starters.

Horses Romp in Flowery Fields

NEW YORK — Despite the flowers and shrubs, Dr. Edward P. Kilroe has ordered the Jamaica infield thrown open to horses. The president of the association has also cancelled stall rent. Belmont Park and Aqueduct are expected to do likewise. With racing shut down, free stall rent is all that will keep some horsemen in business. Open infields enable them to turn loose mares and geldings all day, leaves time to work without hiring grooms and boys. Open infields also give colts more time to romp and exercise in paddocks. Many owners needed rent money for feed, desired use of the infield to turn loose horses while they themselves work in nearby war plants.

HOPE SPRINGS ETERNAL

MIAMI — Though the 1945 Kentucky Derby may not be run, Calumet Farm is pointing Pot o' Luck, Hail Victory, Good Blood and Twosy for it.

Classified Ads Bring Results.

TRUCKS FOR RENT
You Drive — Move Yourself
Save ½—Long and Short Trips
STILES' BEACON SERVICE
Phone 8304 1201 East Main

Tony Ross Battles to Draw With Savage "Grey Mask"

Last night at the Klamath bicep bin, Tough Tony Ross showed the stuff that has made him so popular in Salem for the first time here. Tough Tony rassled a clean, fast bout against the savage "Grey Mask" that finally ended in a draw.

Mr. Stoneface took the first flop in the third canto with a series of cranium konks followed by a half-crab. Tony refused to resort to the rough stuff and came back to put on a great exhibition of grappling in the fourth and fifth heats to the wild acclaim of the fans. No fall was gained in these rounds, but in the final frame Ross made use of his favorite backbreakers six times in a row to subdue the masked menace and take the fall to earn a draw.

Apparently Tony has been hiding his light under a bushel in his matches here, as he resorted to none of the foul tactics that have brought him the jeers of the crowd. The fans were for him to a man last night and he definitely showed that he has what it takes. With a bit more of that type of rassling he would be one of the most popular musclers on the northwest circuit.

Pete Belcastro took the measure of "Blood and Guts" Davidson in the semi-windup that turned into a wild melee with Pete after both Davidson and Wally Moss.

Pete took the initial tumble in the second canto with a body slam, but "Blood and Guts" evened matters in the fourth round by throwing Belcastro with a series of head butts followed by a body press.

With the count a fall apiece, the Weed assassin took the final flop and the match with a series of wallops to Davidson's jaw, followed by a body press.

In the curtain raiser, Georges Dusette, strong man extraordinary, made his mat debut a success by blasting Tarzan Potvin. Dusette took the only fall with a full Nelson from which Tarzan was unable to return.

Craig Wood Leads Corpus Christi Open

CORPUS CHRISTI, Tex., Feb. 3 (AP) — Smooth-stroking Craig Wood could, if he maintained his first round pace in the Corpus Christi Open, better the world's low score he registered in 1940—but it wouldn't be a new mark and that goes for his opponents, too.

At Forest Hills, N. J., Wood, the duration United States Open and Canadian Open champion shot 264. Yesterday he made his start in the $5000 Corpus Christi Open with a six-under-par 64, and four rounds at that clip would be 256.

But, says Fred Corcoran, PGA tournament manager, there couldn't be a new record here since the course is under 6000 yards and also because of special teeing up rules.

A field cut below 100 set out today in pursuit of the Mamoroneck, N. Y., pro with five men within a stroke and with favorite Byron Nelson two strokes back.

Starting the second round with 65's were Harold (Jug) McSpaden, Sanford, Me.; Leonard Dodson, San Francisco; Mick Barbato, Baton Rouge, La.; Sam Byrd, Detroit, and Amateur Fred Haas Jr., of New Orleans.

Wildcats Topple Chiloquin, 58-33

Sinking their shots with amazing ease, the KUHS Wildcats overpowered the game but outclassed Chiloquin Panthers, 58 to 33, Friday night at Chiloquin.

The Wildcats were never headed, and their accurate shooting and superior ball-handling proved to be the difference between the two teams. The halftime score was 31 to 15, in favor of the Wildcats.

Bill Crawford of Klamath and Gillis Hannigan of the Panthers tied for top scoring honors with 14 points apiece. Tom Edwards of the Wildcats was hot enough on his long shots to run up 12 tallies during the evening. Leroy Coleman made 11 counters to add to the Klamath side of the ledger.

Close!

EVANSTON, Ill., Feb. 2 (AP) Offensive power never was able to break the stranglehold of superb defense last night as Waukegan defeated Evanston, 5 to 3, in one of the lowest scoring high school basketball games on record anywhere.

The game was scoreless for three periods and then tied, 1 to 1, when each side made a free throw. It was tied again, 3 to 3, with each team making a field goal. Waukegan sank a winning basket as the gun sounded.

Portland Heavy Wins 10-Round Go With Sharp

PORTLAND, Feb. 3 (AP) — Jack Huber, 197, of Portland won a 10-round decision over Nolan Sharp, 190, Los Angeles, here last night despite his taking of a nine-count on a knockdown.

In other matches, Dave Johnston, 196, Portland, won from Sam Glover, 206, Milwaukee, Wis., technical knockout, fourth round; Spider McCallum, 152, Missoula, Mont., defeated Eddie Wharton, 158, Portland, six rounds; Kelly Jackson, 147, Portland, defeated Leo Sieglach, 152, Portland, six rounds; Li'l Abner, 144, Portland, defeated Mike Finley, 141, Missoula, five rounds.

MARINE COACH LEAVES

Capt. James Higgins, assistant coach of the Leatherneck grid squad this past season, left this morning for Quantico, Va., with his wife. Higgins played several games with the Leathernecks and was an outstanding tackle.

TENNIS CHAMP KILLED

DAYTONA BEACH, Fla., Feb. 3 (AP)—Lt. Joseph Raphael Hunt, USN, 26, naval aviation student and winner of the national amateur tennis singles championship in 1943, was killed yesterday when his plane crashed near Daytona Beach.

PARKING SPACE WANTED

STILLWATER, Okla. — The Cotton Bowl trophy is too big for the narrow Oklahoma A. and M. trophy cases and suggestions are in order.

Photo Finishing
DEVELOPING
ENLARGING
PRINTING
Underwood's
PHOTO SERVICE
211 Underwood Bldg.

RADIO REPAIR
By Expert Technician
GOOD STOCK OF AVAILABLE
TUBES—BATTERIES—AERIALS
For All Makes of Radios
ZEMAN'S
Quick, Guaranteed Service
116 N. 9th Phone 7522
Across From Montgomery Ward on North 9th

...Adding Machines
...lden Calculators
...oyal Typewriters
...ks - Chairs - Files
...ose hard-to-get items
...NEER PRINTING
... STATIONERY CO.
... 9th Klamath Falls

EAGLES
THIS AND EVERY
Saturday
Dancing for Members
And Their Ladies
MUSIC BY SHEPHERD'S ORCHESTRA
Admission Is Free, So Let Us All
Turn Out For Good Times

Notice
DANCE AT THE
BIG WHITE BARN
Every SATURDAY Night
Corner of Homedale and Airway
Music by
Jack Stuart and His
5-Piece Band
Fun for Everybody!

CAL-ORE TAVERN HIGHWAY 97 SOUTH
CAL-ORE
IS
NOW
OPEN
At 6 P. M. Every Day
Except Monday
With
ABBY GREEN
And His 5-Piece Orchestra
CAL-ORE TAVERN HIGHWAY 97 SOUTH