

**RAINBOW**  
FOR INFORMATION CALL 4372 OR 4367  
CONTINUOUS SHOW SAT. - SUN. \* OPEN 12:30

**TODAY ONLY**  
"CALIFORNIA FRONTIER" \* "THE PAYOFF"

**SUNDAY \* MONDAY**

*Calling* **WILD BILL ELLIOTT!**  
*Action... in the Roaring West!*

with **WILD BILL ELLIOTT**  
Gabby Hayes  
Fred Kohler  
Anne Jeffreys

**2nd BIG HIT**

**Mackinlay KANTOR'S**

**HAPPY LAND**  
A great story of two people who loved themselves early after they thought they lost all!

with **DON AMECHE • FRANCES DEE**  
Harry CAREY • Ann RUTHERFORD

**ROTARY HEARS DISCUSSION ON SUPPORT FUND**

Organized teachers' "state school support fund" constitutional amendment on the November 7 election ballot, while appearing to be a mild 55 cents per day of school attendance, actually involves \$13,295,448, of which \$6,295,448 must be raised from new tax sources, F. H. Young, Portland, manager of Oregon Business and Tax Research Inc., told Rotary club members at lunch Friday.

The speaker said there are only three sources from which to raise the \$6,295,448, higher personal income tax rates, new types of taxes or as a state levy on property. Young explained that when state income tax revenue falls back to pre-war level of about \$6,000,000 annually, that amount will not even cancel levies on property for general state purposes, let alone pay the \$13,295,448 total cost of the teachers' 1944 constitutional amendment. High post-war levies on real estate that might reach 20 mills, will create widespread tax delinquencies, impair property values, and embarrass counties by forcing them to get along on reduced income when they remit to the state 100 per cent of the state tax collected by counties.

If schools want a large increase of money from state sources, they must expect to submit to increased state control over local education, Young contended.

National Education association figures were quoted that showed only nine states which spent more taxes per pupil in 1941-42 school year than did Oregon, and that only seven states had a higher general level of teacher salaries during 1943-44 than were paid in Oregon.

The 3 per cent gross income tax provided under the Townsend pension plan will require monthly tax reports by every wage earner, farmer, property owner, and substantially reduce income from Klamath county agriculture, Young told the Rotarians. He said that comparison of the proposed Townsend plan

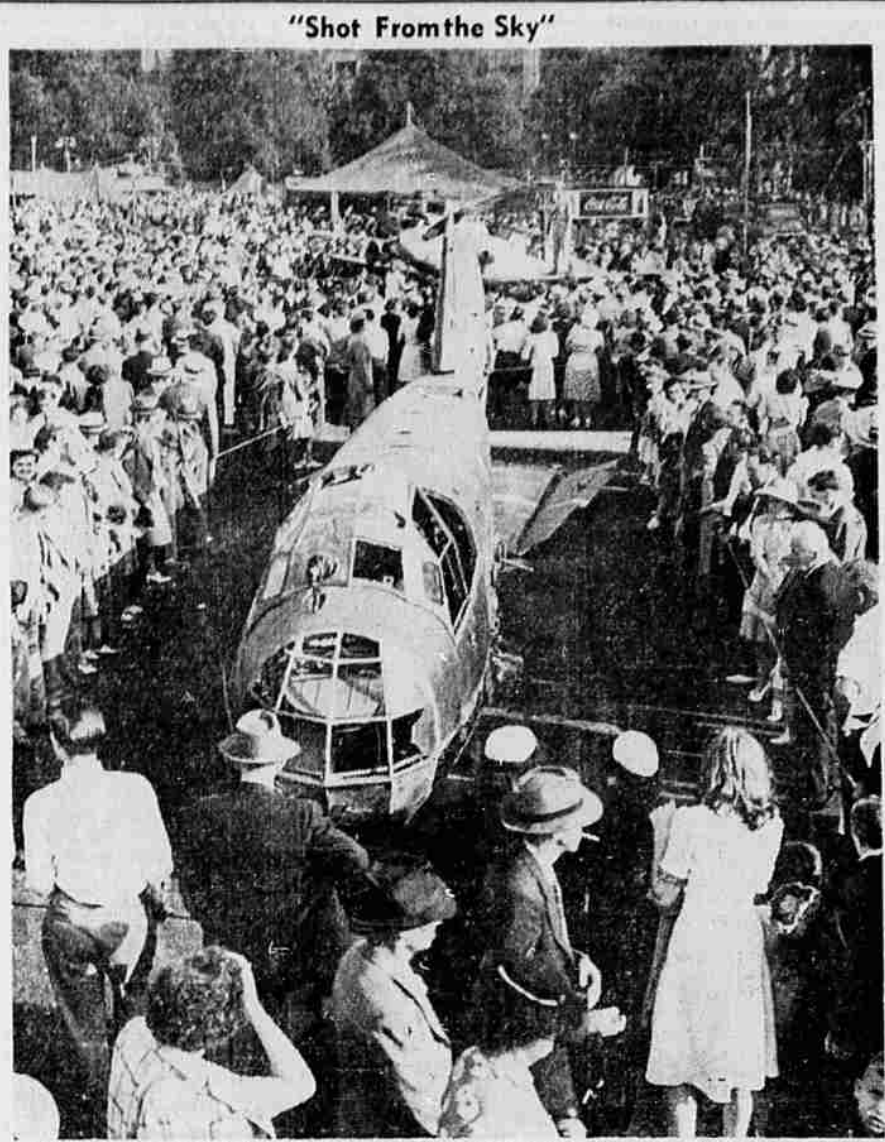

"Shot From the Sky"  
This German Junkers bomber was once the terror of the skies over Europe, England, and Africa—now it reposes peacefully in its display berth as part of the army air force's great "Shot From the Sky" exhibit coming to Klamath Falls November 1. Other types of enemy planes and nearly 10,000 smaller pieces of axis aerial equipment will be displayed on the South 6th carnival grounds for visitors to view and compare with American equipment.

in Oregon with the Hawaiian gross income tax was misleading because the islands use the tax for sole government support, not for pensions, and the rate is very much less than the

possible 3 per cent to 5 per cent Oregon Townsend tax, which will decrease wages, increase prices, ruin land values, stop sale of real property and that the Townsend tax is levied on gross receipts, irrespective of losses and without deductions of any kind.

E. B. Hall introduced the speaker.

**Exhibits Shot From Sky Slated for Showing Here**

(Continued from Page One)  
grounds, and will be presented in such a manner as to give visitors an opportunity to examine

close each enemy airplane and piece of equipment. No one should miss this air force display.

"Shot From the Sky," has appeared in Washington, Boston, Chicago and other large eastern cities, and is now in Reno. Transported on army trailers, the "Shot From the Sky" party will arrive in Klamath Falls late this month and begin erecting tents and displays immediately at the carnival grounds.

**Heavy Coffee Drinkers**  
Coffee drinkers of southern Louisiana and Mississippi drink two to three times as much coffee as the average coffee drinker in the United States. Many of them drink from 10 to 15 cups a day.

**City Briefs**

**Return Here**—Pvt. and Mrs. Don Phelps arrived here the early part of the week from Aberdeen, N. C., where Pvt. Phelps has been stationed at the paratroop base, Camp MacKall. Pvt. Phelps, who is the son of Mr. and Mrs. Lawrence K. Phelps, 1957 Auburn, expects overseas duty immediately and his wife, the former Ruth Pennington, will remain here with her parents, Mr. and Mrs. Lester Pennington of Portland street.

**Auxiliary Meets**—The Townsend auxiliary met Wednesday, October 18, with Nettie Schminsky, 3535 Homedale road, for 1 o'clock lunch and a business meeting. Present were Bernice McCracken, Eva Myers, Eva Webster, Esther Mast, Rhoda Teaney, Mabel McWithey, Ingeborg Wilkerson, Mrs. Bergman, Grace Jerrus, Matilda Crapo, Laura Brazee, Gertrude Morgan, Charlotte Canoy and Viola Hermann.

**Brothers Home**—Lee and Dale Hunsaker are home visiting their parents, Mr. and Mrs. Ray Hunsaker of Summers lane. Lee will leave Sunday to report for overseas duty. Dale will return to Willamette university at Salem at the end of his 10-day leave. Mr. and Mrs. Hunsaker's two other sons, Don and Floyd, are in the South Pacific.

**Due Home**—S/Sgt. Cecil E. Westin, brother of Wallace and Irving Westin, 2545 Shasta way, is due to arrive in the United States soon on furlough from the Asiatic Pacific theater of operations, where he has served 28 months with the infantry. Westin is returning here under the rotation plan of the U. S. army.

**Visiting**—Sgt. Wilma Wallace of the WAC air corps, is visiting her sister, Mrs. Louie Townley of this city. Sgt. Wallace is stationed at Will Rogers air base, Oklahoma City, Okla. She formerly made her home at Shevlin, attended LaPine high school and is a graduate of Eastern Oregon College of Education.

**To San Francisco**—Mrs. William McDaniel will leave Sunday for San Francisco, where she will visit her daughter, Darleen, who is entering the University of California hospital, for a physical check-up. Darleen is suffering with inflammatory rheumatism.

**Here From Texas**—Mrs. Robert Grant Morton of Houston, Tex., arrived here this week to join her husband who is stationed at the Klamath naval base, and is a guest at the Lawrence Rolph home on N. 8th.

**Brownie Tea**—A tea for mothers of the Fairview Brownies, Troop 23, will be held next Wednesday, October 25, from 4:15 to 5 p. m. at Fairview school. All mothers and Brownies are urged to come.

**Hunting**—Lee Carter, chief clerk at the district freight office here, has been saving his gasoline for a hunting trip and is now in Yokum valley.

**To Meet Thursday**—The Fairview school PTA will hold a regular meeting in the school auditorium Thursday afternoon, October 26, at 2:30.

**Business Visitor**—Bob Elder of Medford, Jackson county juvenile officer, and formerly of Klamath Falls, city police, was a business visitor here this week.

**Returns From Trip**—Mrs. Wilfred E. Lamm returned here Friday after spending the past two weeks in San Francisco and Palo Alto, Calif.

**Fairview Sale**—The war stamp sale at Fairview school for this week amounted to \$105.55, it was reported today by the PTA.

**For Fall Wear**  
**NUNN-BUSH**  
Ankle-Fashioned  
**OXFORDS**  
All Sizes and Styles  
From \$10.00  
**DREW'S MANSTORE**  
733 Main

**SONOTONE BETTER HEARING CENTER**  
Monday, Oct. 23

**WI-NE-MA HOTEL**  
KLAMATH FALLS

I WILL gladly make an audiogram of your hearing. In 20 minutes you can see just what your hearing loss is, and whether or not you need a hearing aid. There is no charge or obligation for consultation or tests.

Certified Sonotone Consultant

**Vote For DOROTHEA BUCK**  
Democratic Candidate For County Commissioner  
P. S. Adv. by Dorothea Buck

**DEWEY 50,001 CLUB**  
Here's My Dollar For Dewey.  
Name \_\_\_\_\_  
Address \_\_\_\_\_ Phone \_\_\_\_\_

**IMPORTANT! PLEASE TURN IN ALL PROCEEDS BY OCTOBER 28**  
P. S. Adv.—Klamath Dewey 50,001 Club

**PELICAN** Ends Today \* **"EVER SINCE VENUS"**  
INA RAY HUTTON AND ORCHESTRA  
— SECOND HIT —  
"ONE MYSTERIOUS NIGHT"

**STARTS SATURDAY MIDNIGHT**

*Love Life* OF A MILLION DOLLAR MINX!

The world's richest girl wants to be loved... instead of a legend. She lets her hair down, maneuvers her way to romance... in her own amazing, amusing manner!

ALAN MARSHAL LARAINÉ DAY  
in **BRIDE BY MISTAKE**  
WITH MARSHA HUNT ALLYN JOSLYN EDGAR BUCHANAN  
MICHAEL ST. ANGEL MARC CRAMER  
WILLIAM POST, Jr. BRUCE EDWARDS NANCY GATES

ADDED SCREEN THRILLS \*  
MUSIC WILL TELL (Headliner)  
ON POINT (Sport)  
MACKINAC ISLAND (Travel) \* LATEST NEWS

**PELICAN**  
FOR INFORMATION CALL 4372 OR 4367

**WEDNESDAY ON OUR STAGE**

**IT'S SMILES AHEAD**

When You See **Jay-Cee**

**FUN FROLIC "REVUE"**

\* \* Special Added Attraction \* \*

**MARINE CORPS ORCHESTRA**

TICKETS on SALE  
Pelican Cafe  
Castleberry's  
Currin's for Drugs  
Pelican Theatre

ADMISSION  
Loge ..... 1.10  
General ..... .74  
Servicemen ..... .50  
Federal Tax Included