GAINS CARRY TROOPS INTO BRITANNY AREA

(Continued From Page One)

ranches in the corridor between the Vire river and the sea, another American column swept south through German resistance at Villedieu and other forces drove the enemy back in the streets of Percy, to which the Germans had been clinging desperately for two days.

The British enlarged their bridgehead over the Souleuvre river to a width of half a mile and all the Eveque forest and the village of La Ferriere were in allied hands. In the British sector east of Caumont further gains were made in the area of St. Germaine Dectot.

Front Shattered

The Germans' whole 80-mile front appeared shattered and their disorganized legions were surrendering in disconsolate droves.

In the central sector east of the Vire river the British joined up with the American drive southeast of captured Torigny and swept over tough, wooded ridges across the Souleuvre river only five miles from the key communications town of Vire.

Reverses

Just south of Caen Canadian troops after a deadlock of nearly a week, captured Tilly-la-Champagne, but later front dispatches said the Germans had driven them out again.

Already the unchecked American armor had enveloped Pontaubault, four miles due south of Avranches, and had overrun Ducey, five miles to the southeast.

Take Road Sections

The allies were on the move along the whole 80-mile Normandy front. Some Yank units turned eastward from the coast and approached close to the north-south Percy-Villedieu-les-Poeles road, taking most of the lateral Granville-Villedieu highway, supreme headquarters announced.

Villedieu itself was being hemmed in by American units closing in from both the north and west. The Americans now were within two miles of that Normandy road hub city which is 11 miles northeast of Avranches. A front dispatch said other units had smashed past the town to the south. Still further to the northeast heavy fighting was raging near Percy and northwest of Tessy-sur-Vire.

Germans Send New Secret Weapon Against Fighters

(Continued From Page One)

nouncement some months ago said the allies were experimenting with a successful jet-propelled plane. There has been no announcement it has gone into action.

Rocket-propelled planes differ from jet-propelled craft in that the oxygen which helps power them is carried aboard in combination with other elements instead of being taken from the air through which the plane passes.

ME-163 Plane

The speedy German rocket planes have been designated as ME-163's.

Col. Alvin P. Tacon Jr., Mobile, Ala., said his Mustang formation encountered five of the planes. He said he was unable to get his sights on either of two he tried to catch. A Mustang can do better than 400 miles an hour.

Workers Outnumber Jobs At Jaycee Labor Service

More boys and girls wanting work than jobs to be done are listed with the youth employment service being sponsored by the junior chamber of commerce.

Ages of the applicants range between 9 and 16, and mowing lawns and caring for small children are the most common jobs requested.

Townspeople having work for boys or girls should call the chamber of commerce.

Modoc Council Boy Scouts In Camp

No Boy Scout troops from Klamath Falls are attending Camp Makualla at Crescent lake during this week.

The troops, all from the Modoc area council, are as follows: troop 21 from Bend; troop 26 from Redmond; troop 32 from Alturas; troop 46 from Tionesta; and troop 48 from Canby.

BASEBALL

NATIONAL LEAGUE

	R	H	E
Cincinnati	5	11	2
New York	4	14	0

Shoun, Heusser (8) and Mueller; Brewer, Feldman (8), and Lombardi.

	R	H	E
Pittsburgh	12	18	1
Boston	8	12	1

(Called end 8th, allow team catch train.)

Starr, Roe (8) and Lopez; Tobin, C. Barrett (2) Klopp (7) and Masi.

	R	H	E
St. Louis	14	17	2
Brooklyn	3	10	2

M. Cooper and W. Cooper; Wyatt, Fuchs (4) Branca (5) Crocker (8) Melton (9) and Owen.

AMERICAN LEAGUE

	R	H	E
Boston	4	9	2
Cleveland	8	11	3

Hughson and Wagner; Bagby, Heving (7) Poat (8) Klieman (9) and Rosar.

America's civilian airplane pilot roster passed the 100,000 mark during 1941.

Bomb Attempt Scares Pants Off Hitler

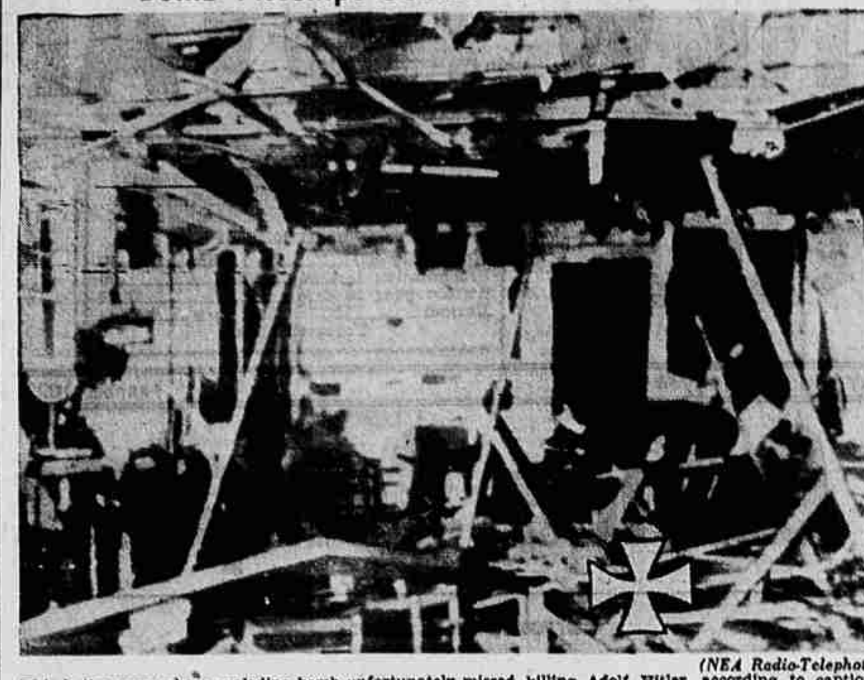

(NEA Radio-Telephoto)

This is the room where exploding bomb unfortunately missed killing Adolf Hitler, according to caption of photo radioed from Stockholm. The Fuehrer, who was standing on spot indicated by doublecross, literally had the "pants scared off him" when force of [illegible] table.

EXILED PRESIDENT OF ISLANDS DIES

(Continued from Page One)

posed occupation both by Spain and the United States.

Aided War Effort

Since his arrival in the United States he used his waning energy to bring about defeat and ouster of the Japanese.

He told the U. S. senate he hoped America would adopt a new war slogan — "Remember the Philippines."

Beyond indications that funeral services will be conducted in Washington, there were no immediate definite plans for burial.

Warsaw In Flames As Reds Advance

(Continued From Page One)

guns over open sights at the besieged German Warsaw garrison. The German high command said the Vistula had been bridged by the Russians in the bend southeast of the city.

Civilians Leave

Polish underground reports said 25,000 German civilians already had evacuated Warsaw, leaving only the army and gestapo.

The 37-year-old Jewish general, Ivan D. Cherniakovsky, pressed his drive upon East Prussia in the directions of the five-way rail junctions of Insterburg, 55 miles to the west, and on Lyck, 56 miles southeast of Insterburg and 20 miles from Russian vanguards. His spearheads were reported 48 miles east of Tilsit, 75 miles from Memel and 105 miles from the East Prussian capital of Konigsberg, whose 368,433 population make it Germany's 18th largest city.

Drive to Riga

Tanks and tommygunners supported by mobile artillery drove along a road to Riga, the Latvian seaport capital of 393,211, from a postion 21 miles away. The drive threatened to split up to 35 German divisions (perhaps 350,000 men) into north and south Baltic zones, and trap perhaps tens of thousands behind Russian lines.

A Berlin broadcast said Russian armies in the north had been driven back 12 miles in the Siauliai area, easing the pressure. The Germans also claimed success for a counterthrust away from Tilsit.

Clears Roads

Cherniakhovsky, the young Jewish general assigned the task of battering into East Prussia, has methodically prepared for conquest of the lake-dotted northern reaches of that province by clearing three big road networks leading across the frontier.

From Kopiec, 11.8 miles from the pre-war Russian border directly west of Orodno, one of Cherniakhovsky's three arms pointed at Lyck, 20 miles away.

Suwalki Mop-Up

Another force was mopping up the Suwalki triangle, claimed by Hitler as German land since 1939.

From Pilviskiai, farther north, the third arm thrust westward along the railway leading to Koenigsberg, East Prussia's capital of 368,433, Germany's 18th largest city.

Streams of German fugitives were reported pouring back into Riga, greatest port of the Baltic republics, after Gen. Ivan C. Bagramian's army, sweeping through Latvia toward the sea, captured Jelgava, 21 miles southwest.

Soviet scouts raced along both sides of the Lielupe river, emptying into the Baltic 20 miles north of Jelgava and 14 miles west of Riga.

PICKERS NEEDED

SALEM, Aug. 1 (AP) — More than 1500 pickers will be needed here next weekend as the bean harvest gets under way, the farm labor office said today.

When in Medford
Stay at
HOTEL HOLLAND
Thoroughly Modern
Joe and Anne Earley
Proprietors

The Road to Berlin

By The Associated Press

1—Russian front: 322 miles (measured from Praga, Warsaw suburb.)

2—Italian front: 605 miles (measured from Senigallia.)

3—Normandy front: 630 miles (measured from Troarn.)

WORK ON FORT ROAD TO ELIMINATE TURN

(Continued From Page One)

opened. One accident proved fatal to a seaman from the Klamath naval air station.

Dunn's low bid on the paving job was $122,900.

A road with a romantic past, the Old Fort road was an almost-forgotten trail until a few months ago when it came into prominence as access road to the new Marine Barracks.

In pioneer times, this road was the main route from Klamath Falls to Algoma, Fort Klamath, Chiloquin, and other points north. It was traveled by Fort Klamath troops in the days of the Modoc war. When, about 20 years ago, the state highway north along the lake was built, the Old Fort road was relegated to obscurity.

When the Marine Barracks site was designated, the road was quickly widened and surfaced with cinders to facilitate movement of materials to the building area. The navy then planned its permanent improvement, calling for bids which culminated the award of the contract today to Dunn.

Slow Progress Continues In Push On Florence

(Continued From Page One)

are tied to trees and explode over the vehicles.

San Michele Held

West of highway Two, eighth army troops still hold San Michele despite a counterattack in which five German tanks entered the town. The eighth also occupied La Romola, two miles east of San Michele, and the village of San Andrea after repulsing a counterattack there.

East of highway Two south Africans patrolling to the Greve river found the crossing strongly defended. Still further east British troops repulsed five counterattacks against their positions on Mount Scalari and their forward patrols reached San Martino.

FUNERAL

MAYLEN T. PRINCE

Funeral services for the late Maylen T. Prince who passed away in Prescott, Arizona on Wednesday, July 26, 1944, following a brief illness will be held in the Bonanza church, Bonanza, Ore., on Thursday, August 3, 1944, at 2 p. m., with the Rev. Holliday of Lorell, Ore., officiating. Commitment services and interment family plot in the Bonanza cemetery. Friends are invited. Arrangements are under the direction of the Earl Whitlock Funeral home of this city.

JAPS SQUEEZED BACK ON GUAM

(Continued From Page One)

age areas without encountering a single mine. Port forces started blasting wrecked Japanese ships out of the channel.

Orote field likewise was in such good condition that marine engineers had its 6000-foot runway in use for torpedo bombers within six hours of its capture. Fliers said it was the best Pacific drome yet taken from the enemy.

Agana Deserted

Bomb-shattered Agana, once with a population of 11,000, was deserted except for a few snipers when the Americans retook it and pushed quickly a mile to the north.

Nimitz said 6206 Japanese had been killed and 775 civilians interned on Guam through Sunday.

Rough terrain made the progress on Tinian slow. Two hours of bombing and naval gunfire preceded the Sunday morning attack on the last Japanese defenses.

Liberators attacked Truk, in the Carolines, with 75 tons of bombs Saturday, shooting down one intercepting fighter and probably destroying or damaging three others.

German Airfields Hit by Bombers

LONDON, Aug. 1 (AP)—Up to 1700 American planes, 700 of them heavy bombers, attacked German airfields south of Paris today.

Other installations near the French capital and in central France were bombed and strafed along with three airfields in the massive attacks marking the United States army air force's 37th anniversary.

British Typhoons deluged quarters suspected of housing German headquarters in Le Deny Bocages and Aunay with some 30 tons of bombs yesterday. It was in attacks such as this that Field Marshal Erwin Rommel, German ground commander, recently was reported either killed or wounded seriously. Another German army commander was previously killed in such an attack.

Germans Flee From Istanbul

ANKARA, Aug. 1 (AP) — The overnight express train from Istanbul arrived here this morning packed with Germans and their families.

A special plane was loaded at Istanbul yesterday with another group of Germans hastening inland to Ankara, the capital, before the meeting of the national assembly Wednesday when it is commonly expected that the Turks will announce a break in relations with Germany.

Buys Jersey — A registered Jersey, Sybil Forward Jenny 1452037, was recently purchased by Tony Cacka, Malin.

RAINBOW
BOX OFFICE OPENS 6:45
NEW TODAY
WATCH BROADWAY LOOP THE LUPE!
Redhead FROM MANHATTAN with LUPE VELEZ
ALSO
Starring JOHN LODER "HARI KIRI"

M'ARTHUR NOW IN BOMBING RANGE OF P. I.

(Continued from Page One)

about 50 miles east of Manokwari.

Last In Campaign

"This is the last operation of the New Guinea campaign," a headquarters spokesman said. "We control the entire north coast. It isn't necessary to go ahead and take Sorong. We have no need of it."

The important new thrust was not preceded by the usual aerial and naval bombardment. None was necessary. Seventh fleet units hovered offshore and American, Australian and Dutch planes circled overhead as precautionary protection.

Little Opposition

Thousands of green-clad troops poured ashore, but Associated Press War Correspondents Fred Hampson and Spencer Davis mentioned the killing of only an occasional sniper. Within a few hours hundreds of trucks and jeeps had been landed and bulldozers were preparing dispersal areas, they wrote. Some of the landing troops went swimming.

Sansapor's terrain is suitable for air bases. The area is covered by jungle, but there are no large trees.

BUSHNELL PRAISES SALVAGE GROUP

W. W. Bushnell, of the Oregon state salvage committee, who was a recent Klamath Falls' visitor, commended the local salvage committee on the recent shipment of a carload of tin cans to a tin reclaiming plant.

The shipment was made through Sessler Brothers, Klamath salvage dealers. Bushnell was high in his praise of the cooperation given the local committee by the Sessler establishment.

"You are indeed fortunate here in Klamath," he said, "to have such a public spirited and efficient private salvage concern. The bottleneck to our programs in many communities has been that of not having a local business capable and willing to process the scrap."

Sanity Hearing Set for Slayer

PENDLETON, Aug. 1 (AP)—A sanity hearing for George A. Walker, 61, held in the Umatilla county jail following the hammer-slaying of his wife and attacks on three other persons in Milton-Freewater Sunday night, is scheduled for this afternoon, District Attorney A. C. McIntyre said here today.

No formal charges will be filed by the district attorney's office until after the hearing. Walker was charged yesterday in Freewater justice court with assault with intent to kill.

Condition of Mrs. Cora Milliner Creed, most seriously injured surviving victim of what Sheriff R. E. Goad termed "a berserk series of attacks" by Walker, continues critical at a Walla Walla hospital, authorities here learned from the woman's attending physician.

Speed Limit 25,000 MPH

Rocket ship scientists say man's body can stand a speed of 25,000 miles an hour as easily as 25 miles, provided acceleration is gradual.

PINE TREE
CONTINUOUS SHOW DAILY
BOX OFFICE OPENS 12:30
Starts TODAY
Two ACE Hits
JOHN CARROLL in "MYSTERIOUS BOMBARDIER"
Second Feature
Rita Hayworth in "LOUISIANA GAL"
PLUS
LATEST WORLD NEWS
AND
"ON THE ROAD TO MONTEREY"
(TRAVEL)

Shift From Left

E. P. Ivory, Klamath lumberman and delegate to the recent democratic national convention at Chicago, told the Lions club today that the new deal is shifting from the left to a position nearer the middle of the road, and pointed to rejection of Liberalist Henry Wallace as evidence of that trend.

OFFICIALS RECEIVE DOG COMPLAINTS

Numerous complaints have come in to authorities the past few weeks about the large number of dogs running at large without a license.

Justice of the Peace J. A. Mahoney said this week that the matter has been brought to his attention on several occasions and warned townspeople that failure to secure a license for dogs over eight months of age is a misdemeanor punishable by a fine of $10 for each offense, together with the costs of the court proceedings.

Mahoney said he will be forced to issue warrants against persons having unlicensed dogs if the law is not complied with, and he urged that everyone owning a dog over the age of eight months and for which no tag has been secured, to get a license for their pet as soon as possible. License tags can be obtained at the county clerk's office at the courthouse.

Attendance At Swim Pool Hits 113

Attendance at the natatorium totaled 113 during the weekend, Dave Bridge, city recreation officer, announced Tuesday.

Among those swimming were 12 servicemen. Bridge stated that on the average, about 95 per cent of the civilians swimming were boys and girls of high school age.

Fire Near Long's Creek Under Control

The KFPA reported Tuesday one new fire was started some time Monday night near Long's creek but it was under control. The blaze was held to half an acre.

COUNTY DRAG LINE AIDS IN EMERGENCY

The county drag line was being brought down from Fort Klamath to the Bonanza area Tuesday to be used in clearing the Horsefly irrigation district ditches which were filled with debris and put out of commission by Saturday night's damaging rain and hail storm.

The storm filled some of the ditches east of Bonanza to the very top with sand, silt, rocks and sticks which had rolled off the hillsides, according to report. In order to get irrigation water to the large potato, alfalfa and pasture crops in that area, the ditches must be cleared as soon as possible.

County Judge U. E. Reeder said Tuesday that the county is glad that its equipment can be of some use in the irrigation emergency.

ANTI-NAZI GROUP IN GERMANY CRUSHED

(Continued From Page One)

about the entire government building district in the capital.

Not Put-up Job

Further, there appears every reason to believe that the attempt on Hitler's life was in earnest, and not a put-up job as some observers originally speculated.

At the same time, however, it would appear that Heinrich Himmler knew something was in the air.

Takes Advantage

Himmler evidently took advantage of the unfulfilled attempt to kill Hitler to liquidate a number of persons of whom he was suspicious, but who may not actually have been involved in the plot, the reports indicate.

Hitler named him chief of the entire German home army in the shake-up and purge which followed the bombing.

Rely on Shells

The soviet embassy bulletin, in an article apparently based on similar information, said today "it is not mutinous generals that will bring Hitler Germany to her knees, but we and our allies. We don't rely on any Germans—whether stupid or clever, whether pur-blind or awakened. We rely on tanks and shells and grenades."

The article, by Ilya Ehrenburg, one of Russia's most prominent journalists, pointed out that Germans can't expect to evade the consequences of aggression by simply kicking out Hitler.

Child Born to Chaplin Family

SANTA MONICA, Calif., Aug. 1 (AP)—A baby girl was born to Oona O'Neill Chaplin, wife of Comedian Charlie Chaplin, at St. John's hospital last night, Dr. Sheldon Payne announced this morning.

"They wanted a girl and they're both very happy," said Dr. Payne. The baby, weighing six pounds 11½ ounces, has not been named.

The physician said the 18-year-old mother and baby were doing well and that the 54-year-old father "got by pretty well."

DEMO PARTY'S SWING FROM LEFT TOL[D]

Nomination of Senator Ha[rry] Truman for vice president by democrats was described as an in[dication] of the democratic pa[r]ty's swing away from the [left] E. P. Ivory, Klamath lumberm[an] and a delegate to the Chi[cago] convention, told the Lions [club] Tuesday noon.

Ivory said that Wallace re[pre]sented extreme liberalism, [and] expressed his personal opi[nion] that President Roosevelt hi[m]self had decided to slow down [the] new deal and "let it catch [up] with himself." Wallace, he [said] did not fit into that program, [and] Roosevelt saw to it that Wal[lace] was eliminated from the ti[cket.] Ivory thinks the new deal po[licy] henceforth will be nearer [the] middle of the road.

The Klamath man describ[ed] the convention as a study in m[ass] psychology, every possible m[eth]od being used to influence [the] delegates. Demonstrations [and] parades, expertly timed, w[ere] used to support the various [can]didates for vice president, [and] delegates had to keep their [bal]ance.

Martial music, state s[ongs,] shouting from the galleries, [and] other noise methods were u[sed] on the heat-ridden delegates [on] the floor.

Ivory said that he felt [that] the purposes of democracy w[ere] well-served by the convention [in] the long run, and that the ch[oice] of majority sentiment amo[ng] the delegates.

He said that nine of the [Oregon] delegates were person[al]ly opposed to Wallace, but un[der] Oregon law were required [to] vote for Wallace on the first [bal]lot because he had received [the] Oregon vote in the May primar[y.]

Ivory made a similar talk [re]cently to the Klamath cou[nty] democratic central committee, [of] which he is chairman.

Three Grass Fires Reported In City

Three small grass fires w[ere] reported to the fire departm[ent] Monday afternoon and eveni[ng.] There was no damage done [in] any of the three.

At 3:42 Monday afternoon, [the] department was called to [the] 1700 block on Worden to put [out] a grass fire, and at 6:17 [they] were called to the 700 block [on] South Fifth, where there wa[s a] small grass fire behind Ke[...] Implement store. At 9:15 [there] was a grass fire at East Main [and] Reclamation.

The hook and ladder w[as] called to 1342 Worden in [the] afternoon to answer a [false] alarm.

ESQUIRE
PHONE 4567
BOX OFFICE OPENS 1:30 - 6:45
TOWER
BOX OFFICE OPENS 6:45
Now Playing
AT BOTH THEATRES
BAWLED OUT BY HIS SERGEANT
...DATED BY A FLIRTY BLONDE
...THRIVED ON K RATIONS...
Pretty Good FOR A HEN-PECKED HUSBAND!
If you want to laugh till it brings tears to your eyes...
See--
Edward G. ROBINSON
in Columbia Pictures
Mr. WINKLE GOES to WAR
LATEST WORLD NEWS
and
SELECTED SHORT SUBJECTS

PELICAN
PHONE 4572
BOX OFFICE OPENS 1:30 - 6:45
TODAY
and
Wednesday

CARTOON
NEWS
STARTS THURSDAY
TWO BIG HITS
SEVEN DAYS ASHORE
ALSO
TIMBER QUEEN