

# RAIN OUTLET TO BE TALKED IN CAPITOL

Senator Marshall Corbett Klamath Falls today for Washington D. C., where he will present the community in a number of matters including the construction of the outlet drain.

Senator Corbett will also attend the republican national convention in Chicago, beginning June 28. He has been appointed president of the Oregon delegation for the convention.

The total cost of the drainage project is estimated at about \$1,000,000. The proposed outlet will remove surplus water from the Tulelake and Lower Klamath lakes and will drain a large area in Oregon in the Lower Klamath lake district.

Approximately 60,000 acres of good farm land will be affected, a considerable portion of which is now covered with surplus water. Crops such as oats, wheat, vetch and other forage crops could be grown in this area if the land were drained.

Some of the land affected will be in the Tulelake district, amounting to about 25,000 acres, which are particularly adapted to the raising of barley, onions, carrots and potatoes.

About 27,000 acres of land will be improved on the Oregon side of the Lower Klamath lake. Some of this is now producing very good grain crops, but yields are low because of lack of drainage. This land can also produce sugar beets and potatoes in certain sections, and is well adapted to the growing of forage crops.

On the California side of the lake, about 12,000 acres of land would be reclaimed by this drainage project. The drain outlet will be about 10 miles in length, with a capacity of 200 second feet. It will extend from a point in the old Lower Klamath lake bed near the state line and will intersect the original Klamath straits channel to the north.

At the point of intersection, a pumping plant will lift water 10 feet into the straits channel. It will go through this channel to the river, where it will be pumped 10 feet into a channel to be constructed parallel to the Klamath straits. This channel will carry the flow to the Klamath river, intersecting the river at a point about one and three-quarters miles west of Ady.

During the stream year 1942-43, the capacity of the ponded water in Lower Klamath lake exceeded, with the water in these areas rising from half a foot to three feet above the designed height. Even with the dryer winter of 1943-44, this condition still exists and may become more critical next year if there should be heavy precipitation.

# HIGHWAY MEASURE NEAR HOUSE FLOOR

SALEM, June 7 (AP)—The bill appropriate \$1,500,000,000 for post-war highway construction has received final approval of the house roads committee, and will reach the floor of the house by June 15, State Highway Engineer R. H. Baldock is advised today by Washington, D. C., officials of the American Association of State Highway Officials.

The bill originally would have appropriated \$3,000,000,000. Under the revised measure, Oregon would receive \$15,000,000 a year for three years after the war.

Baldock was advised that the houses would give speedy approval to the bill. Baldock said congress apparently will recess for the national party conventions.

# Pennance Parade Staged On D-Day

CORPUS CHRISTI, June 7 (AP)—Mothers and fathers of 50 servicemen staged a D-Day penance parade, crawling on their hands and knees and offering prayers at San Jose church in the Latin-American quarter.

The parade lasted 15 minutes at night as more than 30 worshippers crawled over the highway into the church.

# LEGAL NOTICES

NOTICE TO CREDITORS OF THE ESTATE OF STEPHEN M. GURNEY, deceased. The undersigned having been appointed administrator of the estate of the above entitled Court of the County of Oregon, for the County of Klamath, Oregon.

MARY W. GURNEY, deceased, and her administrators hereby give notice to all persons having claims against said deceased, to present them, verified as required by law, within three months after the first publication of this notice to said Administrator at the office of Wm. M. Briggs, Attorney, near Building, Ashland, Oregon.

MARY WALLIS, Administrator of the Estate of Stephen M. Gurney, deceased. Dated June 10, 1944. 10-17-34-31, 7-7-No. 63.

TRUCKS FOR RENT - Move Yourself - Save 1/4 - Long and Short Trips - BEACON SERVICE - Phone 8304 1201 East Main

# Four Years Ago Today

By The Associated Press June 7, 1940—Some battle flames from Bresle river to a area of Chemin des Dames, wooded east-west ridge between Aisne and Allette River valleys; main German penetrations in areas of Soissons and Reims, 32 miles northwest and northeast, respectively, of Reims.

While racing the engine is wasteful, brisk idling is efficient during the warm-up, helping also to keep the battery on charge.

# TRICK RIDING ACT SLATED FOR RODEO

A professional trick riding act has been secured as an addition to the regular Fourth of July Klamath Buckaroo days rodeo entertainment, it was announced this week by O. D. Matthews, president of the rodeo association.

Matthews said that he has contracted with Jerry Getz and company at Bremerton, Wash., for several trick riding acts. In the

riding troupe are Getz, two girls and three horses.

Included in the trick riding show, as scheduled now, will be one high jump, a human hurdle jump which consists of a table at which two girls sit having tea, another jump over a five-foot stone wall, a double jump and the final jump through a hoop of flames. There will also be a Roman riding exhibition and Getz has offered to race any other team in the event riding the same day.

Other acts in the trick riding show will be shoulder stands, saddle spins, neck splits, jumps, and various drags, climaxed with the liberty stand, the riders carrying two American flags.

# REPORTS MADE BY MUNICIPAL HEADS

Department heads made their monthly reports to the city council at Monday night's meeting.

The fire chief's report showed property at risk, \$173,400; actual loss, \$1158; amount of insurance, \$123,950 and insurance collected, \$1083.

Police Chief Earl Heuvel reported \$2568.50 collected in May from bills. The city pound and kennels collected \$291.

# SEARS WELCOME ADDITIONS TO YOUR SUMMER WARDROBE

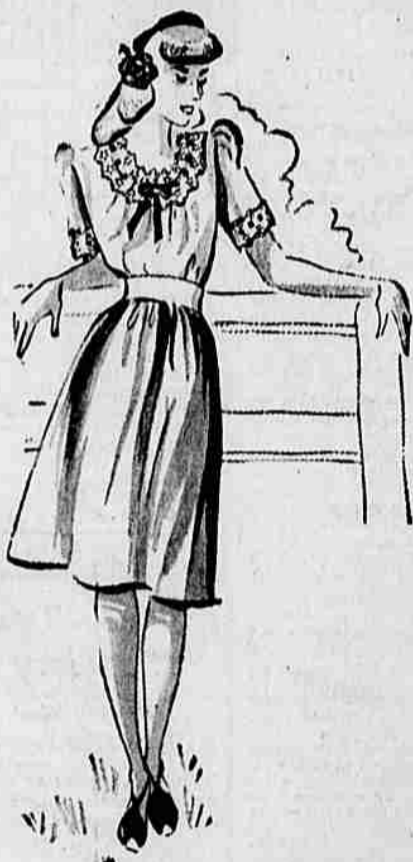

Charming Favorites BLOUSES! SKIRTS! 2.98 ea.

Soft cotton and sheer blouses to team with skirts, suits, slacks and shorts. Swings border print spun rayon skirts in white or pastels. Skirt sizes 24 to 28.



For Duty... Beauty SLACK SUITS 4.98 to 7.95

Tailored or dressy types for playing, lounging, gardening, work or week-end fun. Spun rayons, butcher spuns, cavalry twills, gabardines, and aralia blends. 9-15 and 10-20.



For Sun And Fun

Everyone Needs NEW SLACKS 1.98 to 3.98

Comfortable, practical, tailored slacks for work or lounging. Expert workmanship assures sleek fit. Rayon gabardines and novelty weaves included. Sizes 12-20.

PLAY SUITS 3.98 to 6.95

2-piece styles with suspender top skirts, midriff styles, sunback effects and classic playsuits. Cottons, rayon shirtings and fls. Rayon gabardines and novelty weaves included. Sizes 12-20.



For Busy Days COTTONS 2.98

Frisly pinnafores, afternoon types, button front coat frocks and 1 and 2-piece casuals. Chambrays, seersuckers, ginghams, plaques and sheers. Sizes 9-15, 12-20 and 28 to 44.



Smart! New! SHORT COATS 14.95

Tie-front coats with ruffled shoulders, chesterfields with rounded lapels and button trimmed box coats to team on over day and evening dresses, suits and slacks.



Gay Summery DRESSES 4.98

Fashions in a festive mood. Cool crisp pastel rayons, gay prints, frothy white embroidery trim. 1 and 2-piece styles in proportion of sizes. 9-15, 12-20 and 28-44.



Sunny Summer HATS 1.69

In a wealth of flattering styles. Brimmed, brimless, half hats and others in felts, fabrics, straws, and ribbon. White and pastels. Clever, new adjustable headsets.

# SEARS, ROEBUCK AND CO.

133 SOUTH EIGHTH

WAR 5th LOAN STARTS MONDAY

# The 'Armor' That Protects Your House

## Sears MASTER-MIXED HOUSE PAINT

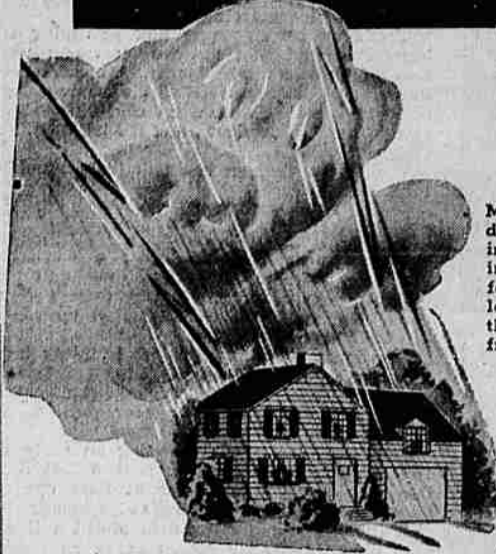

\$3.25 GAL. IN 5-GAL. LOTS White and Colors

Master-Mixed house paint is extra durable because only "time-tested" ingredients are used in the making! Combined in a balanced formula, these ingredients form a long-lasting "armor" that protects the exposed surfaces of your house from the worst of weather.



### NON FADING TRIM COLORS

Master-Mixed trim colors add distinction to your home. Choice of shades. Qt. \$1.59

### FLOOR AND PORCH ENAMEL

Specially designed for any walking surface, wood or cement. Qt. \$3.59

### All Purpose Spar Varnish \$1.49 qt.



Sparkling, tough Master-Mixed spar varnish preserves beauty of wood inside or outside. Excellent for exterior doors.

### Bright Red Barn Paint \$1.79 Gal.



Master-Mixed red barn paint stubbornly resists fading. Gallon covers up to 400 sq. ft. 2 coats.

### Three Inch Paint Brush \$1.29



Genuine horse-hair "flagged" bristles spread paint smoothly, evenly. Long bristles hold more paint, saves time.

## NEW 1944 PATTERNS WALL PAPER

To Beautify Every Room In Your Home

PRICED AS LOW AS 8c Single Roll

An assortment of colorful and inviting, decorator approved patterns suitable for every room in your home.

# Works Miracles With Little Effort!

## Sero-Tone THE MAGIC WALL FINISH



- Covers Any Surface
- Charming Pastel Tones
- Roll Or Brush On...

79c



Be your own decorator! Enjoy the thrill of making your rooms bright, cheerful! Just mix Sero-Tone with water... brush or roll on any interior wall, even soiled wallpaper... have a beautiful, flat, washable finish with little effort. Try it... You'll like it!

\$2.69 Gal. PASTE FORM

### "TRIMZ" BORDERS

12 Ft. Roll 15c



Any Purchase TOTALING \$10 OR MORE CAN BE MADE ON SEARS Easy Payment Plan

# Sears, Roebuck and Co.

133 SOUTH EIGHTH