

# MERRILL MOOSE HOLD CHARTER MEMBER DINNER

MERRILL, July 13—The annual charter member dinner of the Women of the Moose and the Loyal Order of Moose was held Tuesday evening, July 6, in the Moose hall. There were 67 at the dinner and short talks were given by the charter members, Mr. and Mrs. J. W. Reeder, Mr. and Mrs. Icenbice, John Stoltz, Jack Sevey, Mr. and Mrs. Bert Johnson, Lester Schreiner, Lester Wilson, Paul Lewis, Lloyd Lisk and Mr. and Mrs. Max Harterode. Short talks were also given by Mrs. William Thomas, Mrs. Rose Van Meter and Wilbur Nine, who were also honored at the dinner as having sons in the service. Mr. Lewis reported that the men were organized in April, 1937, and the women in May, 1937.

After the dinner, the women adjourned to have a short business session. The new officers were in the chairs and interesting reports were given by the different committees. The recorder reported a very substantial gain in membership the past year under the guidance of Esther Sevey, senior regent. There was an increase of 26 members.

The war relief committee reported a co-worker working in a government hospital in Vancouver, Wash., also two co-workers are helping in the county fire-fighting unit. Several members are donating many hours to the Red Cross in rolling surgical dressing. Sixty hours have been donated to defense training in the Oregon Women's Ambulance corps work.

The Mooseheart committee reports three candidates initiated on their chapter night program, also a donation of handkerchiefs, bath towels and wash clothes to Mooseheart and \$17.85 raised and donated to the ambulance corps.

The ritual committee is giving a prize for the escorts with the best attendance for the coming year.

The Moose are sponsoring a dance to be held July 10, in the Broadway hall in Malin.

The new senior regent, Rose Van Meter, appointed the following chairmen for the coming year: ritual, Dovie Reeder; war relief, Louisa Icenbice; membership, Vlasta Petrik; Mooseheart, Margaret Fields; Moosehaven, Valerie Sauerberg; College of Regents, Leta Stoltz; social service, Lillian Bralley; friendship, Bessie Aubrey; hospital guild, Ione Brown; alumni, Dora Meyers; home making, Marjorie Lisk; child care and training, Mildred Lahorta; library, Olivia Hobbs; and publicity, Lillian Thomas.

The following were appointed to the auditing committee: Louisa Icenbice, Leta Stoltz and Dovie Reeder.

## Well-Dressed Man Robs Tavern Lady

PORTLAND, Ore., July 13 (AP)—Mrs. Ruth Campbell, 40, a tavern operator, told police today she was slugged and robbed of \$1350 in currency and jewelry by a young, well-dressed man who then forced her to guide him from her home to downtown Portland because he was a stranger here.

Investigating officers said they found indications that the man entered Mrs. Campbell's home through a second story window. She said the man attacked her as she entered her home about 2 a. m., after closing her tavern. She was treated at Emergency hospital for head lacerations.

Under a re-organization of the young peoples' group of southwest Oregon, there are at present three youth Presbyteries, Klamath-Lake, Valley and Coast, all a part of the Oregon Youth Synod.

Working—Jean Wiesendanger has accepted a position in the safety deposit department of the First National bank here.

## Invasion Barges Loading for Sicily

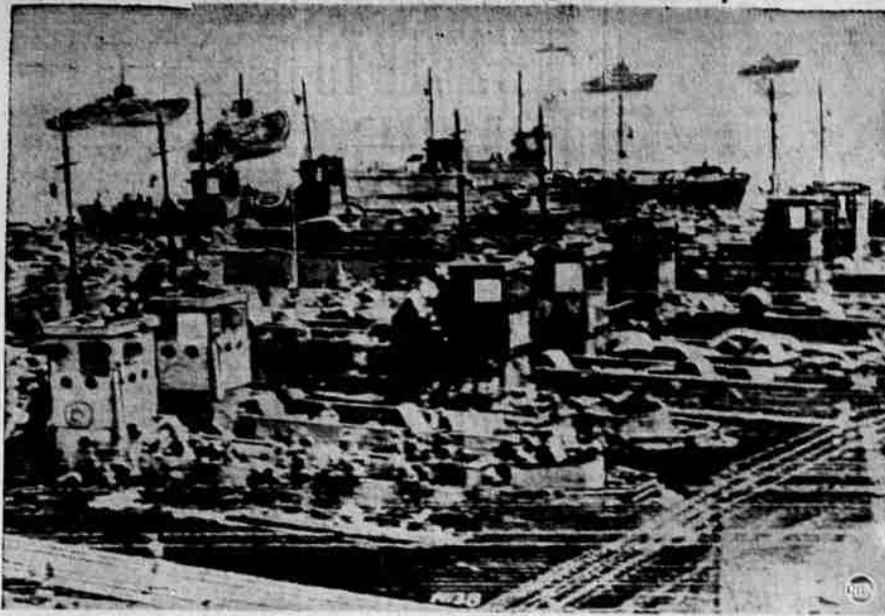

Here in an undisclosed harbor, a long line of Allied craft are loaded with troops and materiel for the gigantic amphibious operation of invasion of Sicily. In the background are seen other boats, already loaded, and steaming out for the assault. Signal Corps Radio-telephoto.

## Personality-Plus Bantam Hens Wanted for "Captain Jack's Sweetheart" Drive

By JOY ROLPH  
BFW Publicity Chairman

Wanted—little bantam hens with personality and poise to qualify as contestants for Captain Jack's sweetheart. And, according to reports that have been coming in to committees of the July \$300,000 bond drive, Klamath county has quite a flock of these industrious fowls, scattered hither and yon.

A resident of the city, who resides at 6 Nevada street, called in to inform that she has a beautiful banty that she would be glad to loan for the contest; another girl has a hen named Jill—and what could be more appropriate than Jack and Jill.

In almost all the communities being contacted this week there are probably at least a few banty chickens, and the bond sale committee desires it be understood that the owners will retain their ownership and that the hens would simply be borrowed for the contest.

However, there are possibil-

ities of fame for the winner. Remember what the renowned captain has done for his country. He has traveled extensively, is known throughout the state, is consistently admired for his beautiful plumage and stately bearing, has been photographed and has broadcast over the air many times. He has been auctioned and re-auctioned, bringing in thousands of dollars. It has even been rumored that when the figure reaches the million mark, there will be a special celebration in the captain's honor.

So, you see, any mate of his would have to be the kind of a bird who could share the spotlight with dignity.

Those with banty hens which they desire to enter in the contest are asked to call Ida Odell at 6863, and women's organizations desiring to sponsor a "sweetheart" but lack a candidate may obtain owner's addresses from Mrs. Odell.

## TULELAKE GROUP TO ATTEND SESSIONS

TULELAKE — Reverend and Mrs. Hugh Bronson left Monday for Portland, accompanied by Carolyn Ryckman, Dorothy Thomas and Lindalee Gallo-way. Rev. Bronson will attend sessions of the Oregon Synod convening at Lewis and Clark college. Mrs. Bronson will be present for the Oregon Synodical and the three young women delegates will attend the Oregon Youth Synod. The sessions convene July 13-15 inclusive.

Miss Ryckman is moderator of the Southwest Oregon Youth Synod and Miss Thomas is treasurer. Tulelake has also two other young peoples' executives, Jim Nelson, who is serving as moderator of the Klamath-Lake Youth Presbyterian and Miss Galloway, who is secretary of the district organization.

Under a re-organization of the young peoples' group of southwest Oregon, there are at present three youth Presbyteries, Klamath-Lake, Valley and Coast, all a part of the Oregon Youth Synod.

Working—Jean Wiesendanger has accepted a position in the safety deposit department of the First National bank here.

## Lakeview

Mrs. Emily Pike, better known to her many friends as Grandma Pike, died at her home in Paisley last Saturday after an illness of several years. During the past few months when her illness became serious, her children were with her much of the time.

Official reports from the U. S. weather bureau reveal the fact that from September 1, 1942, through May of this year, 17.4 inches of precipitation was recorded at Lakeview.

Last rites were held at the graveside at Sunset Park cemetery Tuesday afternoon for Calvin Shapley Yambert, 75, of Silver Lake. The Rev. Ben W. Davis of the Methodist church officiated.

Mrs. Catherine Murphy Leader died in a Klamath Falls hospital Wednesday after an illness of two weeks. She was born in County Cork, Ireland, 49 years ago, and had been a resident of Lake county for the past 14 years.

Hurley Vernon, well known citizen of the community, died Friday at the home of his daughter, Mrs. Axel Koefed, after a lingering illness. He was born in Arkansas on October 11, 1870, and had been a resident of Lake county for many years. He was formerly employed by the county as a janitor at the courthouse and had been a rancher for a number of years.

## LIONS BEAT ROTARIANS IN BOND BUYING

LAKEVIEW—The Lions club bested the Rotarians in the bond bidding spree Wednesday that saw "Captain Jack," the fighting bantam, net \$21,000 in war bonds to be applied to Lake county's quota for July.

The Lions did a grand job of hustling during the past week with the result that they bid in \$12,200 in Series E bonds and \$500 in Series F, against \$8300 for the Rotarians.

Howard Nolte kept the auction of the famous rooster going along at a merry pace, with bids coming thick and fast during the luncheon hour. For their bond selling job the Lions club will be feted at a chicken dinner in the near future, with the losing Rotarians footing the bill.

The Lions-Rotary sales plus that at the Elks picnic several weeks ago bring "Captain Jack's" earnings in Lake county to \$41,816.7. This amount added to the bird's former earnings brings the total amount of bonds sold in the state to over \$500,000, taking him to the half-way mark originally planned. From Lake county "Captain Jack" will be returned to the state war bond sales committee to be sent on to some other county to continue his grand work.

## Merrill

Mr. and Mrs. W. E. Hammond received word this week from their son Sergeant James Hammond, medical technician with the army, that he had received shipping orders soon after returning to Pittsburg, Calif., where he has been stationed since being transferred to the west coast from Fort Robinson, Neb., where he trained. Sergeant Hammond spent several days here on furlough.

Mr. and Mrs. A. J. King had as weekend guests, Mr. and Mrs. Kent W. Bowers and son, J. Basil Bowers and Mr. and Mrs. Ralph Wittchow, all of Oakland.

The Lost River Garden club will meet July 27 at the home of Mrs. W. C. Bailey with Mrs. W. J. Horbelt assisting. Members will discuss berries. Mrs. M. A. Bowman, Mrs. N. H. Hogue and Mrs. R. W. Steele were re-instated as members at the meeting held recently at the home of Mrs. Hugh O'Connor and Mrs. J. R. Blatch. Mrs. Jess Densen and Mrs. Horbelt were greeted as new members.

Lillian Mattson, sister of Mrs. Bert Johnson and Mrs. Don Barnes is assisting at the local telephone exchange. Miss Mattson's home is in Pine City, Minn.

William Denney spent last week in San Francisco where he visited his daughter Elizabeth, who is spending the summer there with friends.

## These Are the Things They Miss

KANSAS CITY, July 13 (AP)—These things, in this order, are what soldiers in Africa desire above all else, Lieut. H. A. Fraser, Jr., writes his mother:

- (1) A sight of the United States; (2) Mail from home; (3) An American meal; (4) Ice cream and soft drinks; (5) Whisky; and (6) A modern bathroom, complete with hot water.

**Kool-Aid**  
Makes 10 BIG, COOL Drinks!  
5¢  
7 FLAVORS

## BIG AUDIENCE ENJOYS BROWN BIBLE TALKS

Dr. Arthur I. Brown is captivating the splendid audiences at the Bible Baptist church, Ward street at South Sixth, where he is conducting a Bible conference all this week, ending Friday night.

No such unique and inspiring messages from God's word have been heard in Klamath Falls for a long time. Each message is an intellectual treat, and a spiritual feast, most fascinating and illuminating, says Pastor Wheatley.

His subjects for the week are: Tuesday, "Genesis and Modern Science"; Wednesday, "Dr. Brown's life story, "From Operating Room to Pulpit"; Thursday, "The Devil's Superman Soon to Appear"; Friday, "Great Events of the Near Future." In addition to these meetings which are at 8 o'clock each evening, Dr. Brown is speaking at the Fundamental Bible Center, Second at Pine streets each afternoon at 2 p. m., on the 13th chapter of Matthew.

Church pastors are urged to attend these meetings, as well as Sunday school teachers and Christian workers.

The public is requested to be seated not later than 8:15 p. m., as Dr. Brown speaks for one full hour. Bring your Bible and a note book.

## JONES ASKS RECORD CROPS FOR NEXT YEAR

WASHINGTON, July 13 (AP)—Calling on farmers to mobilize every crop acre and farming facility for a record harvest next year, Marvin Jones, head of the war food administration (WFA) announced today the government in 1944 wants 380,000,000 acres of crops planted and meat, dairy and egg production maintained at high levels.

The projected acreage is an increase of 16,000,000 over that planted for 1943 harvest and Jones explained: "The program recognizes that demands for food will be imperative for several years and that sound practices must be followed to insure highest possible yields over a period of years."

Included in the program, he said, are measures to assist farmers in carrying out conservation practices and in maintaining maximum productivity of their land. He promised that considerably more machinery and fertilizer would be available for the 1944 crop.

Jones said there was need for more dry beans and peas, soybeans, potatoes and peanuts which have high food value. He said to obtain adequate increases in such crops the WFA would continue to support prices at levels designed to bring the needed production volume.

## Potatoes

CHICAGO, July 13 (AP)—Potatoes, arrivals, 44; on track 223; total US shipments 618; supplies moderate, demand light; market firm and slightly stronger on best stock, dull for other. Arkansas Bliss Triumphs US No. 1, \$3.50-74; Missouri Cobblers US No. 1, \$2.60-75; California Long Whites, US No. 1, \$4.10.

In Washington—Word has been received from Lieut. (JG) Myron Shannon, that he is now stationed in Washington, D. C. as a line officer with the United States navy. He was transferred recently from Camp Peary, Williamsburg, Va.

Borneo's proboscis monkey has such a long, drooping nose that he has to hold it out of the way while eating.

A total of 9755 persons visited the Organ Pipe Cactus National monument in Arizona during 1940.

**RED-ITCHY-SCALY ECZEMA**  
Effective Home Treatment Promptly Relieves Torture!  
First applications of wonderful soothing medicated Zemo—a doctor's formula—promptly relieve the intense itching soreness and start at once to help heal the red, scaly skin. Amazingly successful for over 30 years! First trial of marvelous clean, stainless Liquid Zemo convinces! All drug stores. Only 25¢.



(U. S. Army Air Force Photo From NEA) This is the Jap airfield at Munda—on jungled New Guinea Island in the Solomons—where American forces are bombing, shelling and attacking by land. U. S. troops at newly won Viru Harbor, farther south on New Georgia, are advancing on this Jap position, while our artillery on nearby Rendova Island has Munda area under fire.

## Wild Man



That headress looks like something from the South Seas, but he's actually a U. S. Ranger training for battle in England with camouflage topping. He's hunting "snipers."

## LIVESTOCK

PORTLAND, Ore., July 13 (AP)—Cattle: salable 125, total 300; calves: salable and total 35; market slow, steady to weak; few common grass steers 10.50-12.25; best load lots grassers Monday \$14.00, top fed steers \$16.25; common to medium heifers today \$9.50-12.00; canner and cutter cows \$6.00-8.00; grass-fat beef cows to \$11.00; medium to good bulls \$11.00-12.50; good to choice vealers \$14.00-50.

Hogs: salable 400, total 500; market slow, about steady with Monday's close or weak to 25 below early; good to choice 180, 230 lbs. \$14.00-25, few head \$14.35 early; 250-300 lbs. \$13.50, 150-170 lbs. \$13.25-50; good sows mostly \$11.50, heavies down to \$11.25; choice feeder pigs 108 lbs. \$17.00.

Sheep: salable 500, total 550; mostly steady; good to choice spring lambs \$13.25-50, one selected lot 106 lbs. \$13.75, common to medium grades \$10.00-11.50; common to medium shorn yearlings \$8.00-11.00; good ewes \$5.00-50, choice ewes Monday \$6.00, common grades down to \$2.00.

CHICAGO, July 13 (AP)—Salable hogs 17,000; total 21,000; opened 10-15 cents higher, but advance lost in later trade; closing steady on all weights, but liberal proportion of good and choice hogs under 150 lbs. sold at the advance; top \$14.10; bulk good and choice 180-330 lb. \$13.75-14.05; good and choice 150-180 lb. \$12.50-13.90; sows 10 cents higher; bulk good and choice 550 lbs. and down, \$12.85-13.25.

Salable cattle 6500; salable calves 800; choice fed steers and yearlings, including yearling heifers steady; supply such kinds small; medium to good grades predominating; very slow; weak to 25 cents lower; cows steady; bulls 10-15 cents higher; vealers

**Friendly Helpfulness**  
To Every Creed and Purse  
**Ward's Klamath Funeral Home**  
Mrs. A. A. Ward, owner  
Willard Ward, U. S. Navy, Manager  
Arthur W. Larsen, Acting Mgr.  
925 High Phone 3334

steadily; largely steer and heifer run; choice but not prime lights as well as weights steers topped at \$16.75; several loads \$15.75-16.50; most heifers \$14.00-15.25; cutter cows \$10.15 down; strictly good beef cows \$14.00; canners selling at \$7.75-8.75; heavy sausage bulls cracked \$14.75; new high on crop; vealers \$14.00 to \$15.50; undertone stock cattle, especially meaty offerings, very dull.

Salable sheep 1000; total 4000; native spring lambs slow; talking \$14.00-15.35 on medium to choice native springers; lambs best held higher; nothing done on two doubles corn belt fed yearlings; sheep strong, 25 cents higher; good choice shorn native ewes \$7.00-75; top \$8.00 on strictly choice kinds.

SOUTH SAN FRANCISCO, July 13 (AP)—WFA—Cattle: 150, Fully steady. Load 1093 lb. short fed steers, \$14.75. Load medium 1044 lb. weers \$12.25; about 55 head good 812 lb. fed heifers, \$14.00, sorted five lead at \$13.00; grass cows \$10.50-11.00. Calves: 15. Slow; weak; medium to good \$10.00-13.00; choice absent.

Hogs: 150. Around 35 higher; one half load choice 250 lb. Oregon, \$15.00, extreme top; bulk good 240-250 lb. barrows and gilts \$14.85, odd good sows \$13.50.

Sheep: 1000; fully steady; package good spring lambs \$15.00; good clipped lambs \$14.00; common to medium clipped lambs \$10.00-11.50; cull to good ewes quoted \$2.50-6.50.

## Portland Produce

PORTLAND, Ore., July 13 (AP)—BUTTER—AA grade prices, 45¢; cartons, 47¢; A grade prices, 40¢; cartons, 42¢; B grade prices, 35¢; cartons, 37¢. BUTTERFAT—First quality, maximum of 8 of 1 per cent acidity, delivered at Portland, \$2.50; premium quality, maximum of 20 of 1 per cent acidity, 25¢; valley route and country prices, 20¢; colored, under 2 1/2 to 4 lb. tin, 20¢; at Portland, 2¢ under first of 50-50¢ lb. CHEESE—Selling price to Portland—colored, Oregon, 20¢; 4 1/2 lb. tin, 20¢; triple to wholesalers, 27¢ lb.; loaf, 27¢; F.O.B.

EGGS—Prices to retailers, in cases: A large, 47¢; A medium, 45¢; A small, 43¢ dozen. Nominal prices to producers: A large, 44¢; B large, 41¢; A medium, 39¢; B large, 37¢. LIVE POULTRY—Buying prices: No. 1 grade Leghorn broilers, up to 2 1/2 lbs., 20¢; colored fryers, under 2 1/2 to 4 lb., 20¢; colored roasters, over 4 lb., 20¢; Leghorn hens, under 2 1/2 lbs., 25¢; over 2 1/2 to 5 lb., 25¢; colored hens, 4 to 5 lb., 25¢; over 5 lb., 25¢; old roosters, 2 1/2 lb.; stage, 2 1/2 lb., 25¢.

DRESSED TURKEYS—Selling prices: Country dressed broiler hens, 30-35 lb. \$5.00-50; government culling: Average country killed broilers, 20¢; 4 1/2 lb. Fry price to producers, 20¢ lb. HAY—Wholesale prices nominal: Alfalfa, No. 1, \$10.00; No. 2, \$9.00; timothy, \$8.00; No. 1 grass hay, \$12.00; oat-witch, \$12.00-20.00; ton, valley points; timothy (valley), \$25.00; ton, clover, \$20.00-30.00 ton.

ONIONS—Green, 85¢; dot, bunches; Texas yellow, \$2.75; California, \$2.75; Walla Walla, \$2.40 per 50 lb. bag. POTATOES—New Yakima white No. 1, \$2.40; local, \$2.40. COUNTRY MEATS—Rollback price to retailers: Country killed hogs, best butchers, 120-140 lbs., 20¢; vealer, A, 10¢; B, 11¢; C, 12¢; D, 13¢; 150 lb. canner-cutter cows, 11¢; 150 lb. butts-cutter cuts, 14¢; lamb, A, 26¢; A, 24¢; B, 22¢; C, 20¢; ewes, F, 15¢; medium, 12¢; B, 10¢; beef, AA, 21¢; A, 20¢; B, 19¢.

More than 18,000 miles of holes were drilled by American oilmen during 1941.

## AP RECORDS NEW HIGH ON STOCK MARKET

NEW YORK, July 13 (AP)—For the second successive session The Associated Press 60-stock average today recorded a high high for more than three years although buying remained notably selective.

Good news from Sicily and virtually all other battle fronts served as the main prop for bullish sentiment, brokers said.

At the best, gains ranged from fractions to 5 points or some plus signs were in the majority near the close but soft spots cropped up here and there.

Scattered rails, coppers, steel, motors, gold mines and specialties were prominent on the advance. Dealings were around 1,300,000 shares for the first time in a month.

In the forward ranks were Coca-Cola, Pepsi-Cola, Santa Fe, Chesapeake & Ohio, Bethlehem, Anaconda, Alaska Juneau, Du Pont, U. S. Rubber, J. I. Case and preferreds of Nickel Plate and Alleghany corporation. Backward performers included Douglas Aircraft, United Aircraft, American Car & Foundry and Dow Chemical.

Rail loans hardened in the bond department.

Closing quotations:

American Can	90
Am Car & Fdy	40 1/2
Am Tel & Tel	156
Anaconda	281
Calif Packing	30
Cat Tractor	51 1/2
Comm'n'lth & Sou	4
General Electric	39
General Motors	56
Gt Nor Ry pfd	32
Illinois Central	141
Int Harvester	73 1/2
Kennecott	34 1/2
Lockheed	201
Long-Bell "A"	10
Montgomery Ward	49 1/2
Nash-Kelv	139
N Y Central	184
Northern Pacific	17
Pac Gas & El	294
Packard Motor	41
J C Penney	100
Penna RR	304
Republic Steel	197
Richfield Oil	11 1/2
Safeway Stores	45 1/2
Sears Roebuck	84 1/2
Southern Pacific	20
Standard Brands	20
Sunshine Mining	64
Standard America	91
Union Oil Calif	22 1/2
Union Pacific	102
U S Steel	584
Warner Pictures	15 1/2

## Market Prices for Gardeners

PORTLAND, July 13 (AP)—Prices quoted on the East Side farmers market today: ASPARAGUS—Nominal, loose, No. 1 \$1.50 pyramid; bunches, \$2.00 pyramid. CABBAGE—Round type, \$1.50-2.00 crates; local pointed, \$1.50-1.75 crate. BEANS—1 1/2 lb. tin, yellow, 11-12¢ lb.; black, 10-11¢ lb. BOKERBERRIES—No. 1, \$2.00 crate. CANTALOUPE (Honeycrisp), No. 1, \$2.50 ordinary, \$2.25; No. 2, \$1.75 crate. CHERRIES—Hings, Lambert, 15-18¢ Royal Ann, 12¢; pie, 10¢ lb. ROOT VEGETABLES—Turnips, \$1.10-1.25; beets, 50¢ dozen bunches; carrots, 45¢ 50¢ dozen bunches. GOOSEBERRIES—Regular, 17¢ lb. GREENS—Swiss chard, 25¢ dozen bunches; watercress, \$1.00 dozen bunches; mustard, 25¢ dozen bunches. LETTUCE—Local, \$1.00-1.75 crate; leaf lettuce, 80¢ dozen bunches. LOGANBERRIES—No. 1, \$2.00 crate. PEAS—Local, 8-10¢ lb. SPINACH—Local, \$1.50 orange box. RASPBERRIES—No. 1 spring, red, 50¢ dozen bunches. RHUBARB—Field, \$1.40-1.50 box. STRAWBERRIES—Oregon Marshall, \$3.00 crate; Red Hearts, \$2.25 crate. YOUNG BERRIES—Local, \$2.00-2.25 crate. POTATOES—New local, \$1.00 bag, \$1.75-2.25 orange box.

There are 77 counties in Oklahoma.

**Ask**  
Paul O. Landry  
this question:

"Is it true that by paying a small additional premium my residence boiler insurance may be extended to cover furnace explosion and damages resulting from such explosion?"

For information on any insurance problem, consult  
**THE LANDRY CO.,**  
419 Main St. Phone 5612  
The Courthouse Is Now One Block Down the Street From Our Office.

## Picturesque Messina Is Allied Bomb Target

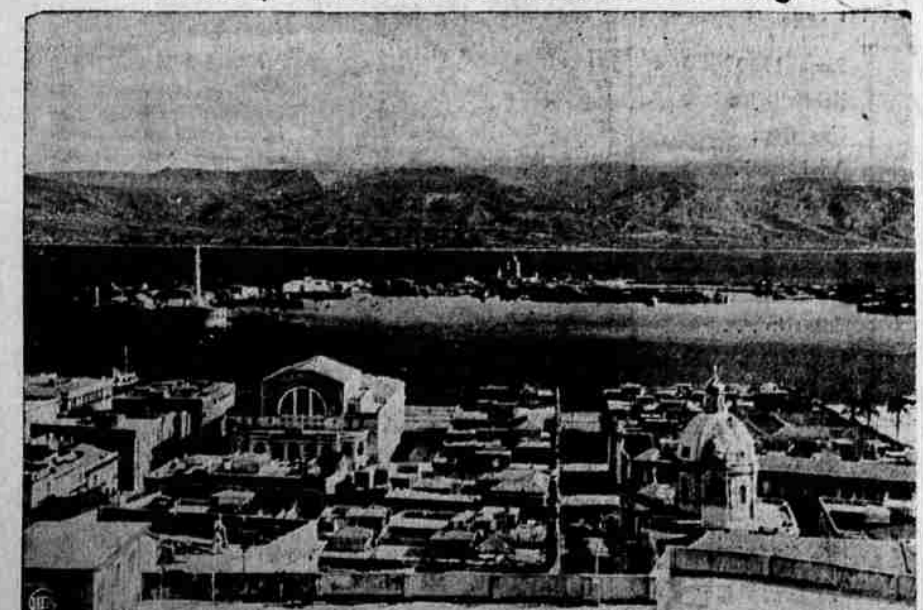

One of the most-bombed ports in Sicily is Messina, the city just across the straits from the southern tip of Italy, whose hills are seen in background.