

RADIO SALE FEATURED IN BOND DRIVE

Numerous radio programs are on schedule as a feature of the July bond drive...

This evening the American Legion auxiliary will be on the air from 6:30 until 7 o'clock...

Tuesday evening at 7:30 o'clock, Frances Dennis will represent the League of Women Voters...

Wednesday evening at 7:30 o'clock, Muriel Garish, representing the Business and Professional Women's club...

Thursday afternoon at 1 o'clock, Mrs. H. E. Roufs will speak for the auxiliary of Veterans of Foreign Wars.

Friday evening at 8:15 o'clock, Neva LaForge will represent the American Legion auxiliary.

Radio programs for next week will be announced Monday.

Much comment has been heard on the well-prepared programs presented by various women over the air last week...

Among those heard last week were Emma Carter, BPW club; Effie Garcelon, Soroptimist club; Elsie Weaver, women's chairman of Klamath county bond sales...

Taking bond pledges for each of the half-hour programs are Bernice Britt and Gertrude Toole; bell operator is Elenora Weatherford, and Marie Obenchain is acting as pianist.

Birth, Death Rates Continues to Rise, Reports Census

WASHINGTON, July 12 (AP) Both birth and death rates in the United States continue to rise...

Mann, Jones New Recruits to Navy

Charles E. Mann Jr., 1416 1/2 1st street, and Ned C. Jones, 131 High street, are the two latest recruits in the navy from Klamath Falls...

LEGAL NOTICES

PROCLAMATION

WHEREAS, the unregulated use of certain forest areas is, in my judgment, a menace to life and property on account of an excessive amount of inflammable debris on the ground...

Area No. 13-P-Silver Lake Area

All lands within the Fremont National Forest lying north and west of the Rodman road and the following described lands outside the national forest...

Area No. 18-P-Silver Creek Area

All lands within the Fremont National Forest lying east of the west edge of Rodman Rock Road, west of the east edge of Silver Lake-Sycan road...

Area No. 19-P-Gearhart-Chewaucaut Area

Those parts of T. 33 S., R. 15 and 16 E., lying south and east of the northwest edge of the Government-Harvey and Crazy Man Flat Roads...

Area No. 17-P-South Fremont Area

All lands within the Fremont National Forest south and west of the Lakeview-Klamath Falls Highway...

The "Duck"... America's Newest Invasion Vehicle

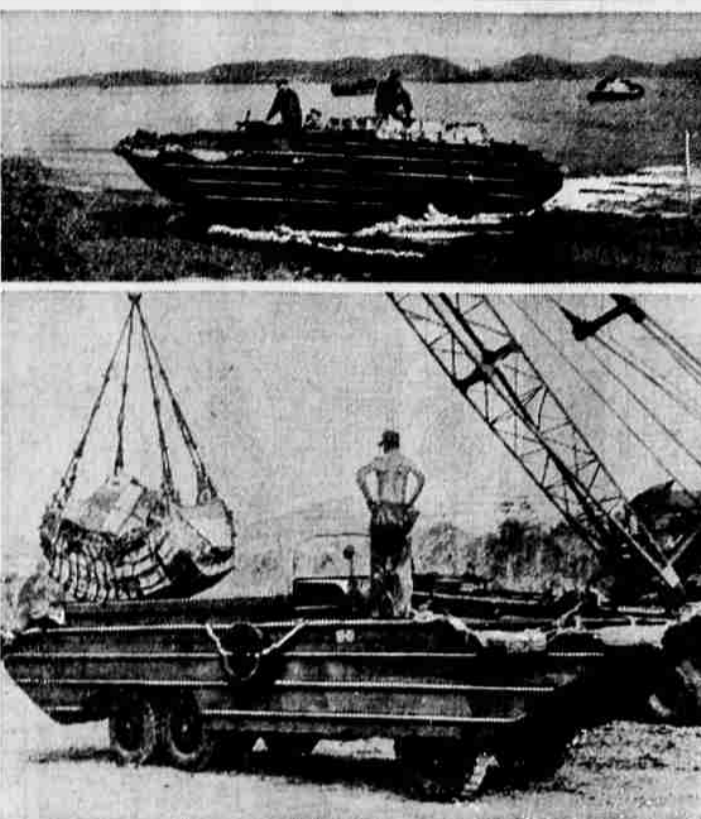
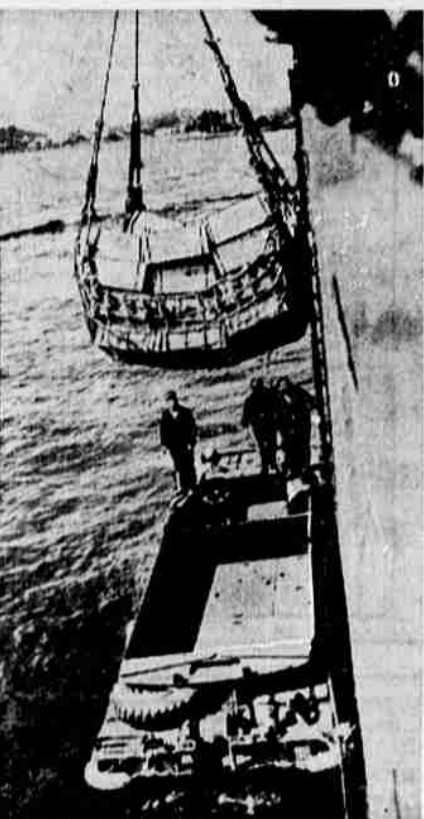

This is the Army's newest, most unique military vehicle... the 2 1/2-ton, six-wheel, seagoing truck. Officially known as model DUKW, it has been aptly nicknamed the "Duck" by all who are familiar with its remarkable amphibian performance...

Area No. 13-P-Silver Lake Area

All lands within the Fremont National Forest lying north and west of the Rodman road and the following described lands outside the national forest...

Area No. 18-P-Silver Creek Area

All lands within the Fremont National Forest lying east of the west edge of Rodman Rock Road, west of the east edge of Silver Lake-Sycan road...

Area No. 19-P-Gearhart-Chewaucaut Area

Those parts of T. 33 S., R. 15 and 16 E., lying south and east of the northwest edge of the Government-Harvey and Crazy Man Flat Roads...

Area No. 17-P-South Fremont Area

All lands within the Fremont National Forest south and west of the Lakeview-Klamath Falls Highway...

Area No. 46-P-Cascade Summit Area

An area along the summit of the Cascade Mountains, the boundary of which is described as follows: Beginning at the southwest corner of Crater Lake National Park...

Area No. 11-P-Deschutes Area

Those parts of T. 23 S., R. 5 1/2 and 6 E., within the national forest; T. 23 S., R. 7 and 8 E.; Sections 6, 7 and 18, T. 23 S., R. 9 E.; that part of T. 24 S., R. 5 1/2 E., within the national forest...

Area No. 37-P-Moon Prairie-Buck Lake Area

An area in the southeastern part of Rogue River National Forest, the boundary of which is described as follows: Beginning at the southeast corner of Section 13, T. 38 S., R. 6 E., thence on section lines north 4 miles, west 6 miles, north 2 miles, and west approximately 2 miles to Lake O'Woods-Ashland road...

Area No. 38-P-Palican Butte-Seven Mile Area

Those parts of T. 32 and 33 S., R. 6 E., within the National Forest, and those parts of T. 34, 35, and 36 S., R. 6 E., within the National Forest west of the West Side Klamath Lake Road and north of Pelican Butte Road...

Area No. 5-P-Odell Butte Area

Section 25, T. 24 S., R. 7 E.

Area No. 6-P-Mowich Area

That part of T. 25 S., R. 7 E., lying west of Willamette Highway, east of Big Marsh Road and south of Old Eugene Road, except SE 1/4 Section 25, E 1/2 Section 36 and Southern Pacific Railroad; that part of Section 19 lying west of Willamette Highway, and NW 1/4 Section 30, T. 25 S., R. 8 E.; those parts of Sections 1 to 12 inclusive, and 14 to 22 inclusive, lying west of Little Deschutes River Road, T. 26 S., R. 7 E.

Area No. 7-P-Royce Mountain Area

That part of Section 7 lying east of Willamette Highway, Sections 8 to 10 inclusive, and W 1/2 of Section 11, T. 24 S., R. 7 E.

Area No. 8-P-Badger Well Area

E 1/2 Section 27 and 28; and those parts of Sections 32 and 33, lying east of Willamette Highway, T. 25 S., R. 8 E.

Area No. 9-P-Walker Rim Area

Those parts of Sections 23 to 28 inclusive, 35 and 36 lying east of The Dalles-California Highway in T. 25 S., R. 8 E.; Sections 19 to 23 inclusive and 28 to 32 inclusive, T. 25 S., R. 9 E.; Sections 1, 11, 12, 13 and 14, and those parts of Sections 2, 3, 10 and 15 lying east of The Dalles-California Highway, T. 26 S., R. 8 E.; and Section 6, T. 26 S., R. 9 E., excepting the Great Northern Railroad.

Area No. 11-P-Deschutes Area

Those parts of T. 23 S., R. 5 1/2 and 6 E., within the national forest; T. 23 S., R. 7 and 8 E.; Sections 6, 7 and 18, T. 23 S., R. 9 E.; that part of T. 24 S., R. 5 1/2 E., within the national forest; T. 24 S., R. 6 and 7 E.; W 1/2 Section 2, Sections 3 to 8 inclusive, 17 to 20 inclusive, and 29 to 31 inclusive, and that part of Section 32 lying west and north of Little Deschutes River, T. 24 S., R. 8 E.; those parts of T. 25 S., R. 5 1/2 and 6 E., within the national forest; T. 25 S., R. 7 E., except SE 1/4 Section 25 and E 1/2 Section 6 and 7, those parts of Sections 5, 8 and 17 lying west of Little Deschutes River, Sections 18 to 22 inclusive, and 27 to 29 inclusive, NW 1/4 Section 30, E 1/2 and SW 1/4 Section 31, Sections 32 to 34 inclusive, and those parts of Sections 23, 24, 26 and 35 lying west of The Dalles-California Highway, T. 25 S., R. 8 E.; that part of T. 26 S., R. 6 1/2 E., within the national forest; T. 26 S., R. 7 E.; Sections 4 to 9 inclusive, and 16 to 36 inclusive, and those parts of Sections 3, 10 and 15 lying west of The Dalles-California Highway, T. 26 S., R. 8 E.; those parts of T. 27 S., R. 6 and 6 1/2 E., within the national forest; Sections 1 to 24 inclusive, and 27 to 32 inclusive, T. 27 S., R. 7 E.; Sections 1 to 26 inclusive, T. 27 S., R. 8 E.; that part of T. 28 S., R. 6 1/2 E.,

Area No. 5-P-Odell Butte Area

Section 25, T. 24 S., R. 7 E.

Area No. 6-P-Mowich Area

That part of T. 25 S., R. 7 E., lying west of Willamette Highway, east of Big Marsh Road and south of Old Eugene Road, except SE 1/4 Section 25, E 1/2 Section 36 and Southern Pacific Railroad; that part of Section 19 lying west of Willamette Highway, and NW 1/4 Section 30, T. 25 S., R. 8 E.; those parts of Sections 1 to 12 inclusive, and 14 to 22 inclusive, lying west of Little Deschutes River Road, T. 26 S., R. 7 E.

Area No. 7-P-Royce Mountain Area

That part of Section 7 lying east of Willamette Highway, Sections 8 to 10 inclusive, and W 1/2 of Section 11, T. 24 S., R. 7 E.

Area No. 8-P-Badger Well Area

E 1/2 Section 27 and 28; and those parts of Sections 32 and 33, lying east of Willamette Highway, T. 25 S., R. 8 E.

Area No. 9-P-Walker Rim Area

Those parts of Sections 23 to 28 inclusive, 35 and 36 lying east of The Dalles-California Highway in T. 25 S., R. 8 E.; Sections 19 to 23 inclusive and 28 to 32 inclusive, T. 25 S., R. 9 E.; Sections 1, 11, 12, 13 and 14, and those parts of Sections 2, 3, 10 and 15 lying east of The Dalles-California Highway, T. 26 S., R. 8 E.; and Section 6, T. 26 S., R. 9 E., excepting the Great Northern Railroad.

Area No. 11-P-Deschutes Area

Those parts of T. 23 S., R. 5 1/2 and 6 E., within the national forest; T. 23 S., R. 7 and 8 E.; Sections 6, 7 and 18, T. 23 S., R. 9 E.; that part of T. 24 S., R. 5 1/2 E., within the national forest; T. 24 S., R. 6 and 7 E.; W 1/2 Section 2, Sections 3 to 8 inclusive, 17 to 20 inclusive, and 29 to 31 inclusive, and that part of Section 32 lying west and north of Little Deschutes River, T. 24 S., R. 8 E.; those parts of T. 25 S., R. 5 1/2 and 6 E., within the national forest; T. 25 S., R. 7 E., except SE 1/4 Section 25 and E 1/2 Section 6 and 7, those parts of Sections 5, 8 and 17 lying west of Little Deschutes River, Sections 18 to 22 inclusive, and 27 to 29 inclusive, NW 1/4 Section 30, E 1/2 and SW 1/4 Section 31, Sections 32 to 34 inclusive, and those parts of Sections 23, 24, 26 and 35 lying west of The Dalles-California Highway, T. 25 S., R. 8 E.; that part of T. 26 S., R. 6 1/2 E., within the national forest; T. 26 S., R. 7 E.; Sections 4 to 9 inclusive, and 16 to 36 inclusive, and those parts of Sections 3, 10 and 15 lying west of The Dalles-California Highway, T. 26 S., R. 8 E.; those parts of T. 27 S., R. 6 and 6 1/2 E., within the national forest; Sections 1 to 24 inclusive, and 27 to 32 inclusive, T. 27 S., R. 7 E.; Sections 1 to 26 inclusive, T. 27 S., R. 8 E.; that part of T. 28 S., R. 6 1/2 E.,

Area No. 13-P-Silver Lake Area

All lands within the Fremont National Forest lying north and west of the Rodman road and the following described lands outside the national forest...

Area No. 18-P-Silver Creek Area

All lands within the Fremont National Forest lying east of the west edge of Rodman Rock Road, west of the east edge of Silver Lake-Sycan road...

Area No. 19-P-Gearhart-Chewaucaut Area

Those parts of T. 33 S., R. 15 and 16 E., lying south and east of the northwest edge of the Government-Harvey and Crazy Man Flat Roads...

Area No. 17-P-South Fremont Area

All lands within the Fremont National Forest south and west of the Lakeview-Klamath Falls Highway...

Area No. 46-P-Cascade Summit Area

An area along the summit of the Cascade Mountains, the boundary of which is described as follows: Beginning at the southwest corner of Crater Lake National Park...

Area No. 11-P-Deschutes Area

Those parts of T. 23 S., R. 5 1/2 and 6 E., within the national forest; T. 23 S., R. 7 and 8 E.; Sections 6, 7 and 18, T. 23 S., R. 9 E.; that part of T. 24 S., R. 5 1/2 E., within the national forest; T. 24 S., R. 6 and 7 E.; W 1/2 Section 2, Sections 3 to 8 inclusive, 17 to 20 inclusive, and 29 to 31 inclusive, and that part of Section 32 lying west and north of Little Deschutes River, T. 24 S., R. 8 E.; those parts of T. 25 S., R. 5 1/2 and 6 E., within the national forest; T. 25 S., R. 7 E., except SE 1/4 Section 25 and E 1/2 Section 6 and 7, those parts of Sections 5, 8 and 17 lying west of Little Deschutes River, Sections 18 to 22 inclusive, and 27 to 29 inclusive, NW 1/4 Section 30, E 1/2 and SW 1/4 Section 31, Sections 32 to 34 inclusive, and those parts of Sections 23, 24, 26 and 35 lying west of The Dalles-California Highway, T. 25 S., R. 8 E.; that part of T. 26 S., R. 6 1/2 E., within the national forest; T. 26 S., R. 7 E.; Sections 4 to 9 inclusive, and 16 to 36 inclusive, and those parts of Sections 3, 10 and 15 lying west of The Dalles-California Highway, T. 26 S., R. 8 E.; those parts of T. 27 S., R. 6 and 6 1/2 E., within the national forest; Sections 1 to 24 inclusive, and 27 to 32 inclusive, T. 27 S., R. 7 E.; Sections 1 to 26 inclusive, T. 27 S., R. 8 E.; that part of T. 28 S., R. 6 1/2 E.,

Area No. 11-P-Deschutes Area

Those parts of T. 23 S., R. 5 1/2 and 6 E., within the national forest; T. 23 S., R. 7 and 8 E.; Sections 6, 7 and 18, T. 23 S., R. 9 E.; that part of T. 24 S., R. 5 1/2 E., within the national forest; T. 24 S., R. 6 and 7 E.; W 1/2 Section 2, Sections 3 to 8 inclusive, 17 to 20 inclusive, and 29 to 31 inclusive, and that part of Section 32 lying west and north of Little Deschutes River, T. 24 S., R. 8 E.; those parts of T. 25 S., R. 5 1/2 and 6 E., within the national forest; T. 25 S., R. 7 E., except SE 1/4 Section 25 and E 1/2 Section 6 and 7, those parts of Sections 5, 8 and 17 lying west of Little Deschutes River, Sections 18 to 22 inclusive, and 27 to 29 inclusive, NW 1/4 Section 30, E 1/2 and SW 1/4 Section 31, Sections 32 to 34 inclusive, and those parts of Sections 23, 24, 26 and 35 lying west of The Dalles-California Highway, T. 25 S., R. 8 E.; that part of T. 26 S., R. 6 1/2 E., within the national forest; T. 26 S., R. 7 E.; Sections 4 to 9 inclusive, and 16 to 36 inclusive, and those parts of Sections 3, 10 and 15 lying west of The Dalles-California Highway, T. 26 S., R. 8 E.; those parts of T. 27 S., R. 6 and 6 1/2 E., within the national forest; Sections 1 to 24 inclusive, and 27 to 32 inclusive, T. 27 S., R. 7 E.; Sections 1 to 26 inclusive, T. 27 S., R. 8 E.; that part of T. 28 S., R. 6 1/2 E.,

Area No. 37-P-Moon Prairie-Buck Lake Area

An area in the southeastern part of Rogue River National Forest, the boundary of which is described as follows: Beginning at the southeast corner of Section 13, T. 38 S., R. 6 E., thence on section lines north 4 miles, west 6 miles, north 2 miles, and west approximately 2 miles to Lake O'Woods-Ashland road...

Area No. 38-P-Palican Butte-Seven Mile Area

Those parts of T. 32 and 33 S., R. 6 E., within the National Forest, and those parts of T. 34, 35, and 36 S., R. 6 E., within the National Forest west of the West Side Klamath Lake Road and north of Pelican Butte Road...

Area No. 5-P-Odell Butte Area

Section 25, T. 24 S., R. 7 E.

Area No. 6-P-Mowich Area

That part of T. 25 S., R. 7 E., lying west of Willamette Highway, east of Big Marsh Road and south of Old Eugene Road, except SE 1/4 Section 25, E 1/2 Section 36 and Southern Pacific Railroad; that part of Section 19 lying west of Willamette Highway, and NW 1/4 Section 30, T. 25 S., R. 8 E.; those parts of Sections 1 to 12 inclusive, and 14 to 22 inclusive, lying west of Little Deschutes River Road, T. 26 S., R. 7 E.

Area No. 7-P-Royce Mountain Area

That part of Section 7 lying east of Willamette Highway, Sections 8 to 10 inclusive, and W 1/2 of Section 11, T. 24 S., R. 7 E.

Area No. 8-P-Badger Well Area

E 1/2 Section 27 and 28; and those parts of Sections 32 and 33, lying east of Willamette Highway, T. 25 S., R. 8 E.

Area No. 9-P-Walker Rim Area

Those parts of Sections 23 to 28 inclusive, 35 and 36 lying east of The Dalles-California Highway in T. 25 S., R. 8 E.; Sections 19 to 23 inclusive and 28 to 32 inclusive, T. 25 S., R. 9 E.; Sections 1, 11, 12, 13 and 14, and those parts of Sections 2, 3, 10 and 15 lying east of The Dalles-California Highway, T. 26 S., R. 8 E.; and Section 6, T. 26 S., R. 9 E., excepting the Great Northern Railroad.

Area No. 11-P-Deschutes Area

Those parts of T. 23 S., R. 5 1/2 and 6 E., within the national forest; T. 23 S., R. 7 and 8 E.; Sections 6, 7 and 18, T. 23 S., R. 9 E.; that part of T. 24 S., R. 5 1/2 E., within the national forest; T. 24 S., R. 6 and 7 E.; W 1/2 Section 2, Sections 3 to 8 inclusive, 17 to 20 inclusive, and 29 to 31 inclusive, and that part of Section 32 lying west and north of Little Deschutes River, T. 24 S., R. 8 E.; those parts of T. 25 S., R. 5 1/2 and 6 E., within the national forest; T. 25 S., R. 7 E., except SE 1/4 Section 25 and E 1/2 Section 6 and 7, those parts of Sections 5, 8 and 17 lying west of Little Deschutes River, Sections 18 to 22 inclusive, and 27 to 29 inclusive, NW 1/4 Section 30, E 1/2 and SW 1/4 Section 31, Sections 32 to 34 inclusive, and those parts of Sections 23, 24, 26 and 35 lying west of The Dalles-California Highway, T. 25 S., R. 8 E.; that part of T. 26 S., R. 6 1/2 E., within the national forest; T. 26 S., R. 7 E.; Sections 4 to 9 inclusive, and 16 to 36 inclusive, and those parts of Sections 3, 10 and 15 lying west of The Dalles-California Highway, T. 26 S., R. 8 E.; those parts of T. 27 S., R. 6 and 6 1/2 E., within the national forest; Sections 1 to 24 inclusive, and 27 to 32 inclusive, T. 27 S., R. 7 E.; Sections 1 to 26 inclusive, T. 27 S., R. 8 E.; that part of T. 28 S., R. 6 1/2 E.,

Area No. 13-P-Silver Lake Area

All lands within the Fremont National Forest lying north and west of the Rodman road and the following described lands outside the national forest...

Area No. 18-P-Silver Creek Area

All lands within the Fremont National Forest lying east of the west edge of Rodman Rock Road, west of the east edge of Silver Lake-Sycan road...

Area No. 19-P-Gearhart-Chewaucaut Area

Those parts of T. 33 S., R. 15 and 16 E., lying south and east of the northwest edge of the Government-Harvey and Crazy Man Flat Roads...

Area No. 17-P-South Fremont Area

All lands within the Fremont National Forest south and west of the Lakeview-Klamath Falls Highway...

Area No. 46-P-Cascade Summit Area

An area along the summit of the Cascade Mountains, the boundary of which is described as follows: Beginning at the southwest corner of Crater Lake National Park...

Area No. 11-P-Deschutes Area

Those parts of T. 23 S., R. 5 1/2 and 6 E., within the national forest; T. 23 S., R. 7 and 8 E.; Sections 6, 7 and 18, T. 23 S., R. 9 E.; that part of T. 24 S., R. 5 1/2 E., within the national forest; T. 24 S., R. 6 and 7 E.; W 1/2 Section 2, Sections 3 to 8 inclusive, 17 to 20 inclusive, and 29 to 31 inclusive, and that part of Section 32 lying west and north of Little Deschutes River, T. 24 S., R. 8 E.; those parts of T. 25 S., R. 5 1/2 and 6 E., within the national forest; T. 25 S., R. 7 E., except SE 1/4 Section 25 and E 1/2 Section 6 and 7, those parts of Sections 5, 8 and 17 lying west of Little Deschutes River, Sections 18 to 22 inclusive, and 27 to 29 inclusive, NW 1/4 Section 30, E 1/2 and SW 1/4 Section 31, Sections 32 to 34 inclusive, and those parts of Sections 23, 24, 26 and 35 lying west of The Dalles-California Highway, T. 25 S., R. 8 E.; that part of T. 26 S., R. 6 1/2 E., within the national forest; T. 26 S., R. 7 E.; Sections 4 to 9 inclusive, and 16 to 36 inclusive, and those parts of Sections 3, 10 and 15 lying west of The Dalles-California Highway, T. 26 S., R. 8 E.; those parts of T. 27 S., R. 6 and 6 1/2 E., within the national forest; Sections 1 to 24 inclusive, and 27 to 32 inclusive, T. 27 S., R. 7 E.; Sections 1 to 26 inclusive, T. 27 S., R. 8 E.; that part of T. 28 S., R. 6 1/2 E.,

Area No. 11-P-Deschutes Area

Those parts of T. 23 S., R. 5 1/2 and 6 E., within the national forest; T. 23 S., R. 7 and 8 E.; Sections 6, 7 and 18, T. 23 S., R. 9 E.; that part of T. 24 S., R. 5 1/2 E., within the national forest; T. 24 S., R. 6 and 7 E.; W 1/2 Section 2, Sections 3 to 8 inclusive, 17 to 20 inclusive, and 29 to 31 inclusive, and that part of Section 32 lying west and north of Little Deschutes River, T. 24 S., R. 8 E.; those parts of T. 25 S., R. 5 1/2 and 6 E., within the national forest; T. 25 S., R. 7 E., except SE 1/4 Section 25 and E 1/2 Section 6 and 7, those parts of Sections 5, 8 and 17 lying west of Little Deschutes River, Sections 18 to 22 inclusive, and 27 to 29 inclusive, NW 1/4 Section 30, E 1/2 and SW 1/4 Section 31, Sections 32 to 34 inclusive, and those parts of Sections 23, 24, 26 and 35 lying west of The Dalles-California Highway, T. 25 S., R. 8 E.; that part of T. 26 S., R. 6 1/2 E., within the national forest; T. 26 S., R. 7 E.; Sections 4 to 9 inclusive, and 16 to 36 inclusive, and those parts of Sections 3, 10 and 15 lying west of The Dalles-California Highway, T. 26 S., R. 8 E.; those parts of T. 27 S., R. 6 and 6 1/2 E., within the national forest; Sections 1 to 24 inclusive, and 27 to 32 inclusive, T. 27 S., R. 7 E.; Sections 1 to 26 inclusive, T. 27 S., R. 8 E.; that part of T. 28 S., R. 6 1/2 E.,

Area No. 37-P-Moon Prairie-Buck Lake Area

An area in the southeastern part of Rogue River National Forest, the boundary of which is described as follows: Beginning at the southeast corner of Section 13, T. 38 S., R. 6 E., thence on section lines north 4 miles, west 6 miles, north 2 miles, and west approximately 2 miles to Lake O'Woods-Ashland road...

Area No. 38-P-Palican Butte-Seven Mile Area

Those parts of T. 32 and 33 S., R. 6 E., within the National Forest, and those parts of T. 34, 35, and 36 S., R. 6 E., within the National Forest west of the West Side Klamath Lake Road and north of Pelican Butte Road...

Area No. 5-P-Odell Butte Area

Section 25, T. 24 S., R. 7 E.

Area No. 6-P-Mowich Area

That part of T. 25 S., R. 7 E., lying west of Willamette Highway, east of Big Marsh Road and south of Old Eugene Road, except SE 1/4 Section 25, E 1/2 Section 36 and Southern Pacific Railroad; that part of Section 19 lying west of Willamette Highway, and NW 1/4 Section 30, T. 25 S., R. 8 E.; those parts of Sections 1 to 12 inclusive, and 14 to 22 inclusive, lying west of Little Deschutes River Road, T. 26 S., R. 7 E.

Area No. 7-P-Royce Mountain Area

That part of Section 7 lying east of Willamette Highway, Sections 8 to 10 inclusive, and W 1/2 of Section 11, T. 24 S., R. 7 E.

Area No. 8-P-Badger Well Area

E 1/2 Section 27 and 28; and those parts of Sections 32 and 33, lying east of Willamette Highway, T. 25 S., R. 8 E.

Area No. 9-P-Walker Rim Area

Those parts of Sections 23 to 28 inclusive, 35 and 36 lying east of The Dalles-California Highway in T. 25 S., R. 8 E.; Sections 19 to