

Markets and Financial

PEACE STOCKS HELP SUSTAIN UPWARD TREND

NEW YORK, June 4 (AP)—Scattered peace stocks continued to keep recovery fires burning in today's market while many leaders elsewhere were unable to shake off mild selling chills.

Steels, rails and aircrafts retreated after early resistance. Assorted favorites managed to register new tops for the year or longer but, near the close, declines of fractions to a point or so predominated. Transfers were around 1,300,000 shares.

United Gas Improvement hit a peak for 1943 on an opening block of 19,100 shares as the company announced expectation that the partial liquidation plan would be ratified by directors at their next meeting. Also edging into "new high" were Morris & Essex, Libby-McNeill, Murray corp., American Telephone, Chrysler and Montgomery Ward.

Fallers included U. S. Steel, Bethlehem, N. Y. Central, Southern Railway, General Motors, Douglas Aircraft, Westinghouse, Allied Chemical, U. S. Rubber and International Harvester.

Closing quotations:

American Can	88 1/2
Am Car & Fdy	43 1/2
Am Tel & Tel	155 1/2
Anacosta	28 1/2
Calif Packing	26 1/2
Cat Tractor	49
Comm'n'wth & Sou	1
General Electric	37 1/2
General Motors	55
Gt Nor Ry pfd	31
Illinois Central	14 1/2
Int Harvester	69 1/2
Kennecott	32
Lockheed	21 1/2
Long-Bell "A"	10
Montgomery Ward	48
Nash-Kelvy	15 1/2
N Y Central	18 1/2
Northern Pacific	16 1/2
J. C. Penney	80 1/2
Fac Gas & El	29
Packard Motor	45
Penna R R	30 1/2
Republic Steel	17 1/2
Richfield Oil	10 1/2
Safeway Stores	41 1/2
Sears Roebuck	76 1/2
Southern Pacific	28 1/2
Standard Brands	74
Sunshine Mining	67
Trans-America	9 1/2
Union Oil Calif	20 1/2
Union Pacific	99 1/2
U S Steel	55 1/2
Warner Pictures	14 1/2

Potatoes

CHICAGO, June 4 (AP-USDA) Potatoes, arrivals 57; on track 120; total US shipments 1114; supplies light; demand good; market slightly stronger; offerings very light account of track sales; California Long Whites 100 lbs, sack US No. 1, \$4.25-30; commercials \$3.88-4.10; US No. 2, \$3.58-75; Alabama Bliss Triumphs US No. 1, \$3.90; Louisiana Bliss Triumphs victory grade \$3.85.

Thirty different airplane models are produced for Great Britain by American factories.



DIRNDL — Virginia O'Brien of the movies wears a cotton print challis dirndl skirt in red, white and blue, with a wide girdle and narrow bands of black velvet at the hem line.

Held in Flag Shooting



William Snyder (above), deaf, 68, Spanish American war veteran, was held by Denver police in the fatal shooting of Joseph Mansel, 56. Acting Detective Capt. O. A. Carter said an argument over the ownership of an American flag flown on Memorial Day precipitated the shooting.

WHEAT PRICES GO UP WITH DEMAND

CHICAGO, June 4 (AP)—A good demand developed for wheat today and prices advanced nearly 2 cents at one time before running into realizing sales. Oats were steady but rye dropped below yesterday's closing quotations when heavy profit taking erased gains which had sent the grain to new six year peaks.

Private crop forecasts that Kansas production this year would be about 150,000,000 bushels against 206,000,000 bushels harvested in 1942 spurred the upturn.

Wheat closed 1-1/2 cent higher, July \$1.54 1/2, September \$1.45 1/2, corn was unchanged, July \$1.05, oats were up 1/4 cent and rye dropped 1/4 cent.

LIVESTOCK

SOUTH SAN FRANCISCO, June 4 (AP-USDA)—Cattle: 10. Nominal; for week generally steady on medium to good steers and range cows; fat range cows \$11.50-12.00, common cows \$10.50-11.00; medium sausage bulls \$10.00-11.00. Calves for week 35. Few vealers \$14.50 down.

Hogs: 50. Package good 209 lb. barrows and gilts \$14.40, extreme top, for week mostly 60c lower; odd good sows \$13.25.

Sheep: 500. Nominal; for week fully steady; bulk good to choice over 80 lb. \$14.00-14.50, bulk medium and common lambs \$12.50-13.00 as feeders; bulk shorn ewes \$2.00-5.50.

CHICAGO, June 4 (AP-USDA) Salable hogs 7000; total 15,000; opened fairly active; steady to 10 cents higher than Thursday's average; later trade slow; all of advance lost; extreme top \$14.50; bulk good and choice 180-350 lb. \$14.25-45; most good and choice 150-180 lb. \$13.50-14.25; bulk good 360-550 lb. sows \$13.90-14.15.

Salable cattle 1000; salable calves 500; fed steers and yearlings active and firm; most steers \$13.25-16.00; top \$16.50; bulk heifers \$13.75-15.00; best \$15.40; firm trade on cows; cutters \$10.50 down; beef cows \$11.00-12.50; bulls 10-15 cents higher; \$14.00 paid for weighty sausage bulls; extreme top \$14.25; vealers steady at \$15.50-16.50.

Salable sheep 2000; total 6500; late Thursday—fat lambs uneven; around steady; today's trade—fat lambs active; clipped lambs strong to higher; woolled lambs steady; few native spring lambs about steady at \$16.00 down; one double choice Colorado woolled lambs \$16.00; just good to strictly choice western clipped lambs with No. 1 and 2 skins \$14.50-15.25; few yearlings \$13.75; two year olds \$11.50; sheep steady; good to choice shorn native ewes \$7.50-8.00.

Some aircraft cannon shells are timed to explode after traveling a certain distance even though they have struck nothing.

Now that anti-freeze time is over, take a good look at the rubber radiator hose. Often the greater deterioration is on the inside.

An 'Unknown Soldier's Grave, on Guadalcanal

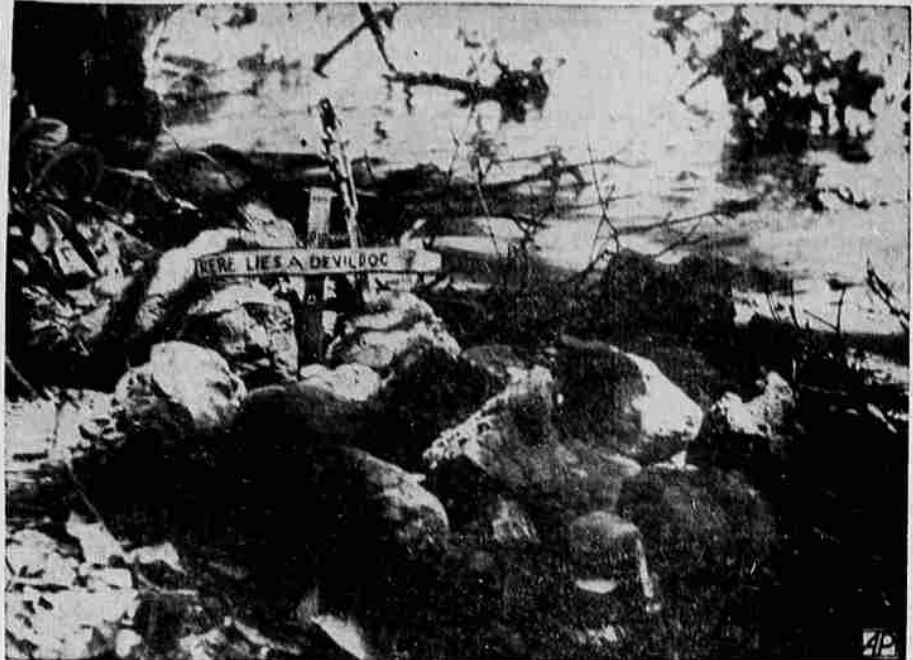

Somewhere on the shores of Guadalcanal is this grave of an American "unknown soldier" — marked in this humble manner, in contrast to the grave of the Unknown Soldier in Arlington cemetery. This simple cross bears the legend "R I P Here Lies a Devildog," and the barrel section of a broken gun. U. S. marine corps photo.

Copco's April Income Down

SAN FRANCISCO, June 4 (AP) California Oregon Power company reports \$93,747 April net income, a little lower than the \$94,340 for a year ago.

Net income for the first four months of this year went up to \$374,299 from \$354,093, as operating revenues rose to \$1,851,738 from \$1,833,115.

The Natchez Indians averaged six feet in height and were one of the principal tribes of southern United States.

Mohammedans consider silk unclean because it is the product of a worm.

Practically every mature Sequoia tree in existence today has been struck by lightning at some time.

HOLD EVERYTHING!



Classified Ads Bring Results.

LEGAL NOTICES

IN THE CIRCUIT COURT OF THE STATE OF OREGON FOR KLAMATH COUNTY. IN THE MATTER OF THE ESTATE OF JOHN A. KINCAID, Deceased.

Notice is hereby given that I have been appointed executor of the last will and testament and estate of John A. Kincaid, deceased. All persons having claims against said estate are required to present them, with the proper vouchers, to me at the office of William Ganong, 724 Main street, Klamath Falls, Oregon, within six months from date hereof.

Dated May 28, 1943.
GEORGE KINCAID,
Executor of said Estate.
M 28; J 4-11-18—No. 237.

A fluttering oil gauge indicator sometimes points to a dirty strainer in the pump. A good cleaning is the cure.

LEGAL NOTICES

IN THE CIRCUIT COURT OF THE STATE OF OREGON FOR KLAMATH COUNTY. IN THE MATTER OF THE ESTATE OF BERTHA BELL, Deceased.

Notice is hereby given that we have filed our final account of the administration of the above entitled estate and that the above entitled court has appointed June 12, 1943 at 10 a. m. as the time for hearing objections to such final account and the settlement thereof.

EVERETT M. BELL,
LLOYD BELL,
Administrators of said estate.
M 14-21-28; J 4—No. 229.

NOTICE OF ESTRAYS

Notice is hereby given that William Tubach, Route 2 Box 751, Klamath Falls, Oregon, did on or about the 7th day of December, 1942, take an stray Holstein bull calf about eleven months old, color black and white, no brands; also an stray Jersey bull calf, about eleven months old, color dark tan, no brands.

On the 15th of June, 1943, at 2 p. m. at the William Tubach ranch, Route 2, Box 751, Klamath Falls, Oregon, I will sell at public auction said animals to satisfy costs of keeping, expenses incurred, including constable and justice fees, costs of advertising sale and such other costs and expenses regularly made.

L. L. LOW,
Sheriff, Klamath County
Klamath Falls, Oregon.
M 28; J 4—No. 236.

Excessive use of the choke means greater oil dilution, which in turn means more frequent oil changes.

Heirs of a head waiter at a British seaside hotel received more than \$100,000. He had served as head waiter for 49 years.

2 Lost and Found

LOST — "A" gas ration book. Paul McKinney, 314 Cannon avenue, or Sprague River, Ore. 6-4

2 Personal

LOST — "A" gas ration book. Paul McKinney, 314 Cannon avenue, or Sprague River, Ore. 6-4

10 Services

LOST — "A" gas ration book. Sidney L. Burgdorf, Gilchrist, Oregon. 6-4

CLASSIFIED ADS

- 2 Lost and Found
- LOST—Point Ration book. Robert Keith Hankins, Bonanza, Ore. 6-4
- LOST—Billfold containing papers and gas book A. J. C. Peters, Chiloquin, Ore. 6-4
- LOST—No. 1 Ration book in name of Mortimer C. Cooke, War Relocation Authority, Newell, Calif. 6-12
- LOST—"A" ration book. Robert Russell, 1614 Kane St. 6-4
- LOST—Ration Book No. 2. Milton Price, 444 South Riverside. 6-5
- LOST—Fuel oil ration form with seven 5-gallon coupons attached. Reward for return to CRAMER'S RADIO SERVICE, 115 So. 11th St. Dial 6816 6-5
- LOST—Ration Book No. 1. Guy Earl Cramer, Bonanza, Ore. 6-5
- LOST—"A" gas ration book. W. A. Mayo, Pelican Bay Camp. 6-5
- LOST — Ration book. Amy Knight, Chiloquin, Ore. 6-5
- LOST—Ration book No. 1. Albert H. Bliton, 106 Marion Apts. 6-5
- LOST — Ration book No. 1. Ethelyn L. Crossley, Chapman Cleaners, East Main. 6-5
- LOST—Ration Book A, license No. 75C960, Calif. Jack Downey, 5020 Melrose St. 6-6
- 6 Personal
- MONUMENTS — Klamath Falls Marble and Granite Works, 116 So. 11th. Phone 6381 6-7m
- 10 Services
- CURTAINS laundered and stretched. Phone 3717. 7-1m
- PAINTING - KALSOMINING—H. L. Brown. Phone 4226. 6-30m

Japanese Destroyer Lost This Battle

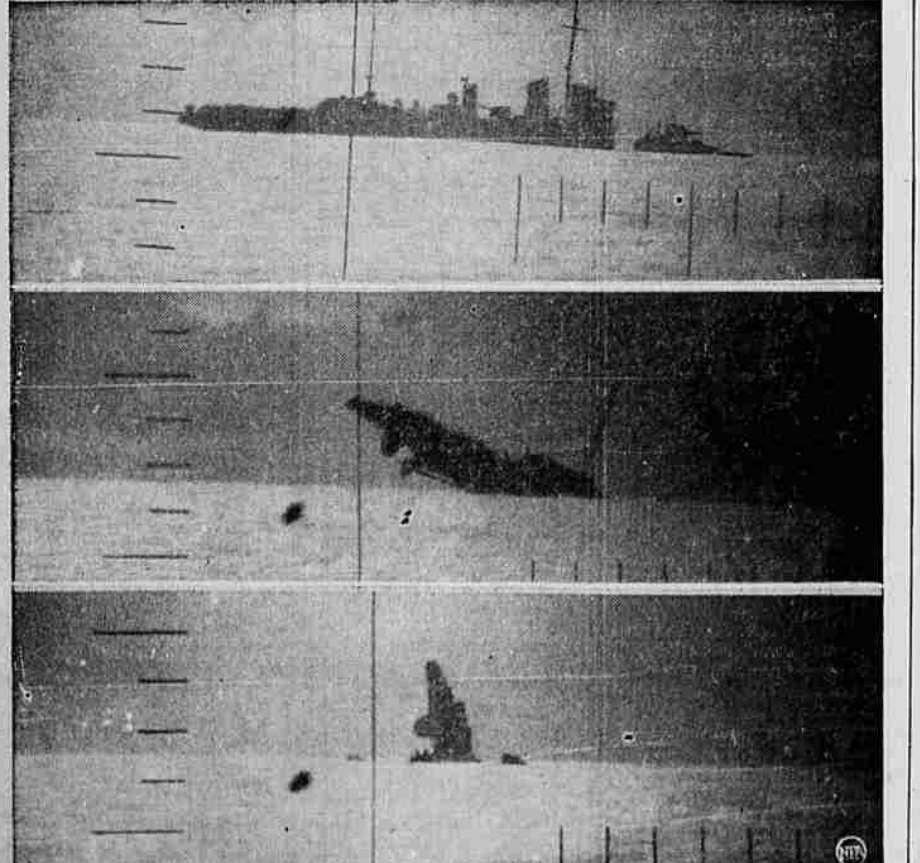

Unfortunately for this Nip destroyer, it crossed the path of a U. S. Pacific Fleet submarine patrolling waters off the coast of Formosa. The sub let her have it with a torpedo, which hit in the forward part of the ship, top. Center, a few seconds later the vessel slowly sinks, her stern high out of the water, and, bottom, the destroyer's fantail points skyward as the fast-sinking ship dives almost straight down to her final resting place. Official U. S. Navy photo.

Your HEALTH'S IN DANGER in a home that's 'RUN-DOWN'

Dirt and decay, rot and rust breed disease. Your health and the health of your family are endangered unless your home has proper paint protection. That's why hospitals are always so well painted. Make your home a healthier place in which to live...with PABCO!

Have a kitchen you'll love to work in!

PABCO CIN-DEK FINISH

\$1.67 Qt.

Ideal, too, for bathrooms, furniture, garden tools and lawn furniture.

"Do over" those spotted ceilings with

PABCO Flat Wall Coater

Covers old surfaces with only one coat!

\$3.10 Gal.

Make "drab" walls beautiful again...with

PABCO SATIN FINISH

Soft, restful, satin-like sheen. "Harmony Six" pastel colors.

\$4.10 Gal.

Come On, Klamath!

Let's Buy 4 Fighter Planes To Escort the "Klamath Pelican" Bomber!

These Are the Contest Rules:

When you buy your bond this month, name your favorite Klamath County town (outside of Klamath Falls). The four towns receiving the largest number of votes will have their names on the four fighter planes!

KLAMATH FALLS RESIDENTS:

Your vote (with each bond purchase) counts just as much as the votes of the people who live in the contesting towns.

VOTE FOR YOUR FAVORITE TOWN!

HOME LUMBER and SUPPLY CO.

2324 S. 6th St. PHONE 3146