# JURY LOSES NO TIME, ACQUITS YOUNG WOMAN

By JACK LEFLER

BISBEE, Ariz., Dec. 21 (AP) It took just long enough for a jury of leathery faced westerners to find out whether to sign the verdict with pen or pencil before they acquitted pretty Margaret Herlihy of killing Capt. David D. Carr, father of her unborn child.

Immediately the jurors were dismissed they crowded around the 21-year-old, red-haired girl and shook her hand.

**Smiles**

More than one said that if he had been in her position he would have dealt with Carr in the same manner.

As Margaret, smiling through tears, departed, courtly, kindly County Attorney John F. Ross, the chief prosecutor, shook her hand and said:

"Now you go get some rest. If I had been on the jury, I would have acquitted you, too."

**Knew Little**

The jury had heard Margaret, daughter of Lt. Col. and Mrs. E. G. Herlihy, tell how she fell in love with handsome Captain Carr at first sight, married him in Mexico while under the influence of drinks he pressed upon her, and killed him when he made a beastly attack upon her while in a frenzy over his complicated marital affairs.

Margaret tearfully related that she knew little or nothing about the ceremony until Carr revealed to her the next day that the marriage not only had been performed but consummated.

## TOO LATE TO CLASSIFY

OIL TO BURN — For Union heating oils phone 8404, Klamath Oil Co., 615 Klamath ave. 12-31m

OIL BURNER SERVICE, PHONE 7149. 12-23

FURNISHED HOUSE for sale or rent, real close in. Call 634 North 11th, or phone 6553. 12-23

FLYING TO SEATTLE Thursday, return Sunday. Want passenger, to share expenses. Frank Davenport, phone 3467 or 6497 after 5:30. 12-22

THREE-ROOM duplex apartment. 2023 Darrow. 12-23

1940 OLDSMOBILE SEDAN — Very good shape. $975. Can be seen at 700 N. 3rd. 12-23

FOR SALE — Guernsey cow, ready to freshen. Rt. 2, Box 498, So. 6th. 12-23

CHRISTMAS TREES—Any tree on the lot 50c while they last. Across from Balsiger on Main. 12-23

INTERSTATE BUSINESS COLLEGE 1943 classes begin Monday, January 4. Drop in this week and arrange your course as school closes over the holidays. 432 Main. 12-21

FOR RENT — Modern 3-room house. Clean, well furnished, walking distance to Main. Inquire 1702 Crescent. 12-23

FOR SALE—160 acres, North Poe valley, or will trade for smaller acreage in Altamont district. Inquire 2235 Union. 12-28

THREE-ROOM furnished apartment. Hardwood floors, refrigerator, garage. Close in. Adults only, no pets. Inquire 915 Lincoln. 12-23

FOR RENT—Furnished 3-room home suitable for man and wife at 1834 Portland Ave. $25. Inquire E. A. Dunham, 435 Oak Ave. 12-23

FOR SALE—Thoroughbred Irish Setter puppies. Cheap. Phone 7258. 12-23

THREE-ROOM furnished apartment; also four-room unfurnished house. 608 Adams. 12-23

CARD OF THANKS

We wish to thank our many friends for their kindness and beautiful floral offerings during our recent bereavement, the loss of our beloved husband and father.

MRS. RUTH WARE
GENE WARE
SGT. CHARLES PARKE
LLOYD PARKE.

**Beware Coughs from common colds That Hang On**

Creomulsion relieves promptly because it goes right to the seat of the trouble to help loosen and expel germ laden phlegm, and aid nature to soothe and heal raw, tender, inflamed bronchial mucous membranes. Tell your druggist to sell you a bottle of Creomulsion with the understanding you must like the way it quickly allays the cough or you are to have your money back.

CREOMULSION for Coughs, Chest Colds, Bronchitis

QUICKLY CROCHETED AT SMALL COST

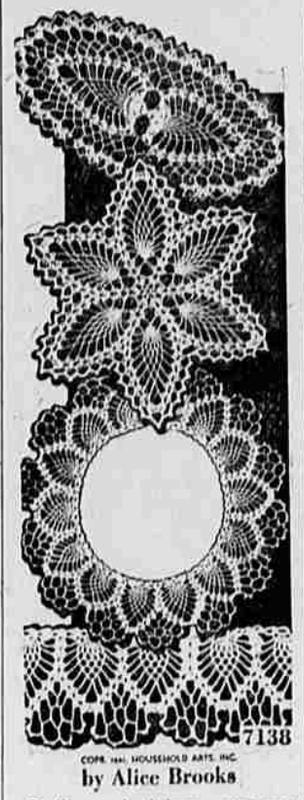


by Alice Brooks

Doilies and edgings—we never have enough of them! Especially these in pineapple design that are small enough for tray cloths and many other incidental uses. Use the edging on round or straight edged linens. Pattern 7138 contains instructions for doilies and edging; stitches.

To obtain this pattern send 11 cents in coin to The Herald and News, Household Arts Dept., Klamath Falls. Do not send this picture, but keep it and the number for reference. Be sure to wrap coin securely, as a loose coin often slips out of the envelope. Requests for patterns should read, "Send pattern No. ....., to ..... followed by your name and address.

## Axis Moves Forces From Russia, Tripoli For All-Out Stand

(Continued From Page One)

the Friday and Saturday conference with Hitler and Count Galeazzo Ciano, Italian foreign minister, unofficial quarters pointed out, may be linked with some such axis plan.

Observers coupled reports that the axis was prepared to use in North Africa even the weapons and men needed on the Russian front with the statement of an allied spokesman in Algiers that "we have a lot of long-hard fighting ahead of us."

Meanwhile, the British were progressing slowly through dense mine fields in Libya where they had reached the region of Sultan, 140 miles west of El Agheila and 255 miles from Tripoli.

Both allied and axis reports told of lively patrol activity and much air fighting in Tunisia.

The Rome radio, quoting the high command, said advanced axis elements were being kept busy "repulsing enemy units." Harbors and ships at Bone and Philippeville in Algeria were attacked by Italian bombers and many direct hits scored, the communique said.

The British communique from Cairo said allied aviation continued to make Rommel's retreat a nightmare, and pounded his retreating columns with particular effect at Buerat El Hsun, 60 miles northwest of Sirte.

**PIMPLED SKIN**

Use Santiseptic Lotion, famous medicated powder base, so helpful to pimpled irritated skin, when due to external causes. You'll love it. Promotes Skinbeauty — Skincare. Three flattering complexion shades. Flesh, Brunette, Cream. — 10c, 60c.

SANTISEPTIC LOTION

**Christmas Dance**

Friday Evening Dec. 25th

MALIN

Music by BALDY'S BAND

Dancing 9:00 to 1:00

Admission Gents $1.10, Tax. Inc. Ladies' Free

# QUICK RESCUE SAVES LIVES OF 3 OTHERS

(Continued From Page One)

then pulled young Stacy and Benton into the boat.

Simmers had been hunting, and fortunately had left oars in the boat. He was at his house when he heard the shouts from the river, and rushed immediately to the boat, where Morgan joined him.

**Search Begun**

In view of the exhausted condition of the men in the river, it was believed the rescue boat arrived just in time to prevent further drownings. The elder Stacy was virtually paralyzed for an hour or more after his desperate experience in the water.

A search for Arney's body began as soon as the others were brought to shore. Copco was asked to close the regulating dam gates below Keno, to slow the current, and at 7:40 p. m. the body was recovered at about the place where Arney went down in 20 feet of water.

Artificial respiration was attempted, and the city police pulmotor was used, but to no avail. Dr. George H. Adler, coroner, pronounced Arney dead at 8:40 p. m.

Sheriff's officers and state police responded to alarms telephoned to Klamath Falls immediately after the heavily-laden boat overturned. Deputy Sheriff Jack Franey happened to be at Keno at the time.

**Survivors Cared For**

Arney was a crane operator for the Weyerhaeuser Timber company. He was married and was the father of a two-and-one-half year old daughter, Marylyn. He was a member of the Eagles lodge, which will function at the funeral services. The body is at Wards.

Mrs. Arney and the little girl on Monday were at the home of her parents, Mr. and Mrs. Ernest Larson, 146 Octavia street, Klamath Falls.

Survivors of the river accident were cared for in private homes at Keno.

State police on Monday filed justice court complaints against Benton, Reames and the elder Stacy, charging them with hunting migratory wildfowl from a power boat.

*If it's a "frozen" article you need, advertise for a used one in the classified.*

## Citation Reveals Giraud's Escape To African Front

(Continued From Page One)

the French coast for about a week until, on November 4, it received definite word of the rendezvous point, and more information of minefields so it could enter a harbor.

After coded blinker signals one midnight, a rowboat bearing Giraud, his son, and two French staff officers came to the submarine. But Giraud lost his balance when he stepped aboard the pitching sub, and fell into the sea. Crewmen quickly rescued him.

While the submarine was heading back to base port, plans were changed and an airplane came for the general, landing on a choppy sea. An unidentified plane circled overhead for 20 anxious minutes during the transfer, but then flew off to the north. Giraud arrived in time for consultations with Eisenhower and his staff.

## Klamath Stores Report Bang-up Sales Weekend

(Continued From Page One)

heard from Main street merchants.

Despite curtailment of stock due to priorities, local storekeepers said there was plenty on hand for the buying public and that business would be good right up to closing time on Christmas eve.

Over at the postoffice Burt E. Hawkins, postmaster, said Monday looked like a heavy day as three lines of package mailers jammed the lobby. On Saturday 209 sacks, 184 loose parcels, and 38,857 letters left the Klamath postoffice. Sunday was a fairly quiet day with 11,232 letters cancelled.

Men's stores will be open Monday, Tuesday and Wednesday nights until 9 o'clock and on Thursday, Christmas eve, until 7 o'clock, it was learned. The three dime stores will be open until 8 p. m. Tuesday and Wednesday, and grocery stores will remain open until 8 o'clock Christmas eve for the benefit of late shoppers.

# PILOTS SEARCH CANADIAN PLANE

(Continued From Page One)

tine they would coast in to a landing, gradually dropping from their mountain-scaling altitude to sea level. This would place the plane in an area north or northeast of Vancouver.

Most of the territory is rugged and timbered. Sometimes planes which disappeared in the region have never been seen again; others have been found after a difficult search.

# SOVIETS NEAR UKRAINE EDGE, DONETS BASIN

(Continued From Page One)

route lengthened, the German transports faced increasing danger from soviet fighters which were officially reported to have shot down 94 of the big carriers in the past week.

The Germans were reported counterattacking fiercely in an attempt to slow this new onslaught, but the mid-day communique said the enemy, under the heavy blows of the red army, was "rolling back to the southwest, suffering heavy losses."

**No Faltering**

There was no faltering in the two offensives already under way when the new storm was loosed on the Germans, the communique reported. The red army continued to drive forward in the Rzhev area on the central front, and the communique said 500 Germans were killed in a bitter fight for a strongly fortified German position in one sector.

In the Stalingrad area, too, there was heavy fighting, with the Germans counterattacking viciously both northwest and southwest of the city and the Russians stubbornly protecting their gains and pressing for more.

## Defective Wire Brings Charge Against Anaconda

(Continued From Page One)

Anaconda Wire & Cable Co., issued the following statement:

"Several weeks ago it came to the knowledge of the executives of the company that a charge was made that the inspection specifications upon a certain product produced for the army signal corps had not been fully compiled with. This product represents approximately 5 per cent of the output of all mills of the company.

## Potatoes

PORTLAND (AP) — Cash and carry prices: Klamath, $2.74; Malin, fancy, $2.74 cental; Yakima, $2.55-2.59; Deschutes, $2.69 cental; local, 2.25 cental.

CHICAGO, Dec. 12. (AP-USDA)—Potatoes, arrivals 174; on track 348; total US shipments Saturday 552; Sunday 41; supplies liberal, supplies light, market nominally unchanged. Idaho Russet Burbanks US No. 1, $3.05; Colorado Red McClures US No. 1, $2.80; Minnesota and North Dakota Bliss Triumphs commercials $2.00-25; Cobblers commercials $1.90; Wisconsin Chippewas US No. 1, $2.10.

SAN FRANCISCO, Dec. 21 (AP-USDA)—Potatoes: 8 California, 10 Idaho, 13 Oregon arrived; 15 broken, 24 unbroken cars on track, 1 diverted, 2 arrived by truck; market firm; Klamath Russets No. 1 $2.58, No. 1 size A $2.69-75, No. 2 $2.00-15; Idaho Russets No. 2 $2.10, utility grade $1.85-93.

LOS ANGELES, Dec. 21 (AP-USDA)—Potatoes: 16 California, 33 Idaho, 1 Utah arrived, 14 broken, 71 unbroken cars on track, 3 diverted, 10 arrived by truck. No quotations on Oregon and Idaho stock.

## RAF Pounds Great German Inland Port; Flying Forts Strike

(Continued From Page One)

single-seater fighters, which also can be used as bombers, toppled over a railway engine and freight car in a hedge-hopping attack over Belgium.

Some of the bitterest air fighting of the war occurred during the raid by big United States bombers on Romilly-Sur-Seine yesterday, but the exact total of enemy fighters destroyed still was withheld pending the completion of operational reports. An air force spokesman said last night, however, that a preliminary check indicated the number would run to more than 40 planes.

The bag was so satisfactory that it entailed an extended review of individual claims, air force headquarters said, adding that its tally still showed six bombers missing.

Flying southward over Paris, where many of the American airmen had their first glimpse of the Eifel tower, the four-motored bombers soon were beyond range of their protecting fighters. Then large formations of German Focke-Wulf 190s dived to the attack.

Hans Norland, Insurance.

# YANK BOMBERS STREAM INTO BURMA BATTLE

(Continued From Page One)

airline miles across the Bay of Bengal from Calcutta.

**Japs Strike Back**

There was no word of Japanese resistance.

The Japanese struck back in the air, however, with a raid last night on the Calcutta area. Raids also were reported in the Chittagong region of eastern India.

A British communique said only a few scattered bombs fell in the Calcutta area, and damage was light.

Informed quarters at New Delhi said the drive was not Wavell's awaited major attempt to win back Burma, but could be regarded as the start of a step-by-step strategy toward that goal.

**Buena Front**

Akyab would give the allies an advanced base 350 miles by bomber from Rangoon, and within hitting range of Japanese supply routes across Burma to the Yunnan front, back door to China.

On the Buna front in New Guinea, an allied communique described the enemy's casualties as heavy, and said the Japanese commander, Lieut. Gen. Tomatore Horii, "is reported to have been killed in action."

Tanks and infantry were said to be closing in with a general assault on the invaders' weakened foothold at Buna mission.

## OBITUARY

**Lyman Eugene (Gene) Arney**

Lyman Eugene (Gene) Arney, a resident of Klamath county for the past 20 years, and of Keno, Ore., for the last 6 months, passed away in that city on Sunday, December 20, 1942. The deceased was a native of Weed, Calif., and was aged 25 years 8 months and 13 days when called. He was a member of F.O.E. Klamath Falls Aerie No. 2090. He is survived by his wife, Dorothy Louise; one daughter, Marylyn Gennette, of Keno, Ore.; his father, B. O. Arney and his mother, Grace; one brother, Bernard of Portland, Ore.; one sister, Verna Anderson of Lakeview, Ore. The remains rest in Ward's Klamath Funeral home, 925 High street, where friends may call. The notice of the funeral arrangements will be announced later.

ATTENTION

**The East Side Beauty Shop**

will take appointments as late as 7:00 p. m. to accommodate working women.

151 East Main Phone 7117

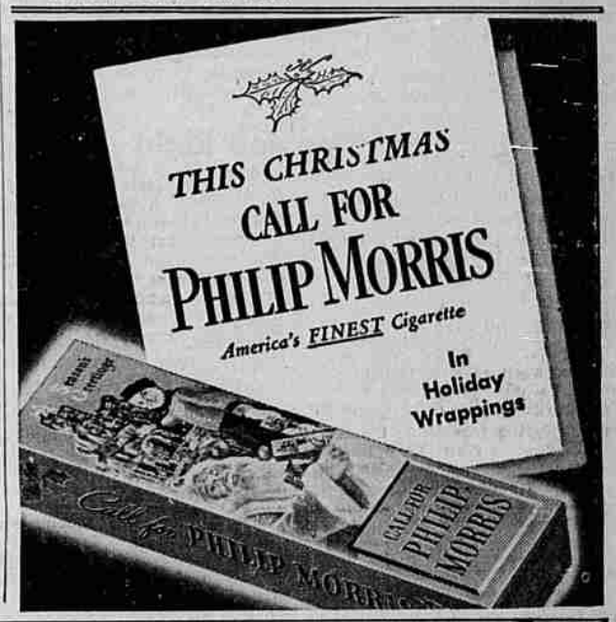


**Gifts FOR THE HOME**

*Give Furniture--the Gift that Keeps on Giving!*

GIVE Tables

Card Tables — Including Sampson ..... $2.50 and $3.50
End Tables — A Big Assortment ..... $1.50 to $15
Coffee Tables — Many Styles ..... $8.75 to $25

GIVE Smokers

Wood Smokers — Hardwood, Several Styles. From ..... $7.65
Metal Smokers — Practical and Useful. From ..... $3.50

Hassocks -- Good Size - - $1

Throw Rugs

CHENILLE

These are extra heavyweight in cotton chenilles. Thickly tufted and in all colors. Washable. In either square or oval shapes. Sizes 27x54 inches to 36x72 inches.

$6.45 to $15.25

AXMINSTERS

Alexander Smith, many others. All colors. Mostly 27x54 inches.

$4.25 to $11.50

Metal Kitchen Stools $3.35

With Back Rest $3.95

*For the Small Fry!*

Children's Mexican Chairs

Gay and colorful! Hand decorated and hand-made in Mexico, these little chairs will delight any child. Woven seat.

$2.50 Ea.

Animal Rockers

Horses, roosters, geese! Your youngster will be absolutely safe in one of these gayly colored animal rockers! ..... $5.60

LUCAS FURNITURE

195 E. Main

"OUR LOCATION SAVES YOU MONEY"

Sears Will Be Open

TONIGHT, TUESDAY, WEDNESDAY

EVENINGS UNTIL 9!

Sears will be open evenings before Christmas, for the convenience of the many shoppers who find it difficult to shop during regular store hours. Tonight, Tuesday and Wednesday you may shop Sears until 9 p. m. . . . and Sears still has a good stock of lovely Christmas gifts!

133 So. 8th St.

Sears

Phone 5188