SHORT TALKS FEATURE VFW ANNUAL DINNER

More than 200 Veterans of Foreign Wars and auxiliary members, guests and out-of-town visitors gathered at the Willard hotel Thursday night at the annual banquet which was one of the highlights of the 22nd encampment of VFW organizations.

The banquet was devoid of long speeches, but those called upon to greet the assembly made pertinent comments on the duties of Veterans of Foreign Wars in the present emergency. James Souther, general chairman of the encampment, served as toastmaster. He introduced officials of the organization and guests. Among these was Colonel Harry Brumbaugh of Portland, now a member of General DeWitt's staff in San Francisco.

Mrs. Laurie Shertle of Oakland, Calif., past national department president of the auxiliary and now representative of that office, paid tribute to the work done by women of the auxiliary at this time. Department Commander Louis E. Starr and Department President Ethel Keck also spoke briefly. There were numbers by the "Victory" chorus.

Tables were attractive with streamers of red and blue, with red, white and blue candles and many bouquets of flowers from Klamath gardens. Dancing followed dinner.

Radio Day by Day

(Pacific War Time)

NEW YORK, June 26 (Wide World)—Albert L. Warner, head of the CBS Washington news staff, is to become principal war communique writer for the army, with a commission as major, July 1.

Warner, who joined the network in April, 1939, will be succeeded by Eric Sevareid. Before becoming a commentator, Warner had been in active newspaper work since 1924.

His appointment follows selection of Elmer Davis, also a CBS commentator, as head of the new office of war information.

On the air tonight: BLU—6, Land America, Gracie Fields; 7, Men, Marchines, Victory; 7:30, talk, King Peter of Yugoslavia.

MBS—5:15, fight against inflation, Secretary Perkins.

What to expect Saturday: NBC—11:30, 12:30, 1:30, professional tennis tournament; 1, Pan-American holiday. CBS—11:45 discussion, "Teachers and the war;" 12:15, Congregational and Christian churches convention; 3:15 Pan-American concert from Rio.

Editorials on News

(Continued From Page One)

Russian purpose is to stop them AT ANY COST.

Intervening territory is relatively unimportant.

• • •

ON May 1, the soviet merchant ship Angarstroi was torpedoed and sunk 32 miles off the Jap coast while it was homeward bound, following a course prescribed by the Japs and presumably guaranteed by them as safe from attack by their warships.

The Japs blamed the U. S., saying we were scheming to fan enmity between Russia and Japan. Today the Russian radio (official) says bluntly that this version "doesn't coincide with the facts."

It adds that immediately after the sinking two Jap submarines came to the surface and followed the survivors until they were picked up by another soviet ship. The implication is that Russia is taking no lip from Japan.

• • •

MORE than a thousand British bombers raided Germany again last night, with Bremen (submarine base) as the principal target. In addition, hundreds of fighter planes and fighter bombers made harassing attacks on German air fields.

Fifty-two British planes were lost (for once the British and German versions agree.) The British say this was a loss of about 5 per cent. The Germans, eliminating that there WEREN'T thousand bombers, say the loss was around 25 per cent.

Note the stress placed on percentage of loss. It spells the difference between success or failure of these big air raids.

The Germans quit bombing because their losses were heavier than they could stand.

• • •

WATCH these demonstrations of allied air strength. When our side gets and can HOLD control of the air we may invade EUROPE.

But NOT until then.

Inside the Navy Cruiser

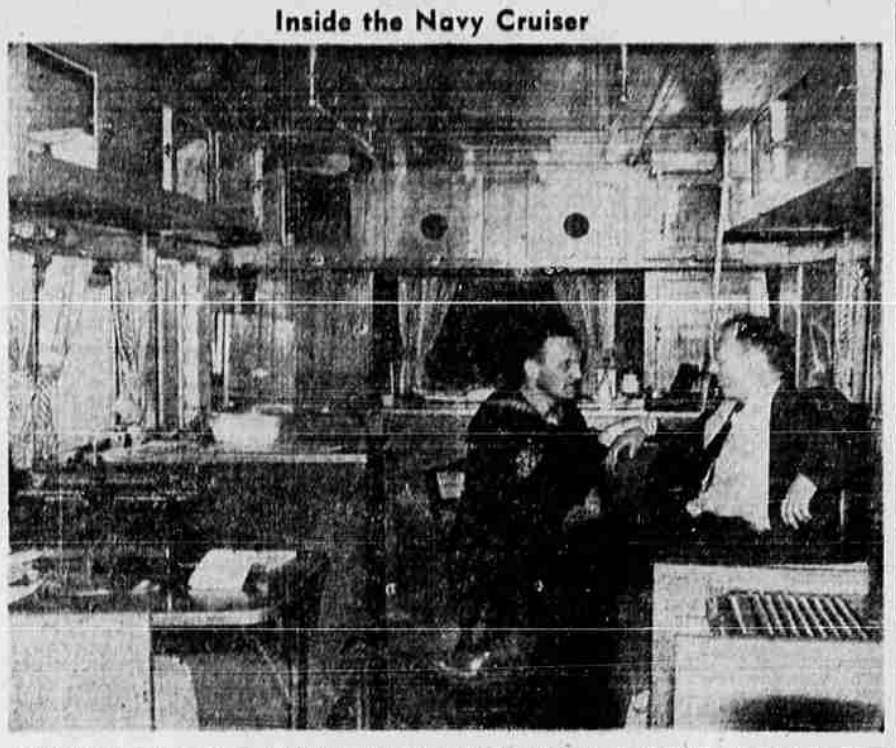

Ship-shape as her sea-going sisters, this navy land cruiser spent the past weekend in Klamath Falls for the benefit of men interested in enlistment in the United States navy. One of the crew, Third Class Pharmacist Mate Cherry, gives a few navy pointers to an interested visitor, Louis R. Mann. The cruiser continued to Lakeview from here.

Amateur Cowhands Oil Up Spurs for Buckaroo Days

Amateur cowhands from Klamath, Lake, Modoc and Siskiyou counties are oiling up their spurs in preparation for the two-day celebration of Klamath Buckaroo Days to be held at the fairgrounds arena, July 4 and 5. For the first time in the history of the show, it is an all-out for the amateur waddy. He'll put on the performance, tuck the jingle in his pocket and be the hero of the day.

All profits from the show will go to the troop entertainment fund. The cowhands understand this and the public is asked to bear the fact in mind, directors of the Victory rodeo urged. All entries must be in at rodeo headquarters, 418 Main street, by 8 o'clock the night of Friday, July 3. Contestants are limited to the four counties.

Events and prizes are given here as printed in the prize list prepared by the rodeo committee of which O. D. Matthews is chairman:

Bronc Riding

Purse $150. Entrance Fee $10. Total purse witn all entrance fees added will be split 50% for day monies and 50% for final prizes. Both final and day monies will be split 40—30—20 and 10%.

Calf Roping

Purse $150. Entrance Fee $10. Total purse with all entrance fees added will be split 50% for day monies and 50% for final prizes. Both final and day monies will be split 40—30—20 and 10%.

Steer Team-Roping

Purse $150. Entrance Fee $20. Total purse with all entrance fees added will be split 50% for day monies and 50% for final prizes. Both final and day monies will be split 40—30—20 and 10%.

Quarter-Mile Cow Horse Race

Purse $50. Entrance Fee $10. Entrance fee added to purse and split daily 40—30—20 and 10%.

Bareback Riding

Purse $100. Entrance Fee $10. Total purse with all entrance fees added will be split 50% for day monies and 50% for final prizes. Both final and day monies will be split 40—30—20 and 10%.

Wild Cow Milking

Each day payoff—$10—$7—$5—$3. Purse $50. No entrance fee. Purse $50. No entrance fee.

Best Reined Cow Horse

Purse $50. Entrance Fee $15. This event open to any horse in said four counties. Must show on cattle. Event will be judged on best performance. Entry fee added to purse and split 40—30—20—10% on last day.

Boys Calf Riding

Daily Purses—1st $4, 2nd $3, 3rd $2, 4th $1. Age limit 16 years.

Musical Chair

Men's purse $5 each day. Ladies' purse $5 each day.

Chuck Wagon Race

Purse $20 and $10. No entrance fee. Team to consist of four horses.

11,000 STRIKERS RETURN TO WORK

PONTIAC, Mich., June 26 (AP) A company spokesman said today that 11,000 striking employes of the war-vital Yellow Truck and Coach company had agreed to return to their jobs tomorrow.

Operators, at a standstill following a walkout that resulted from a dispute over pay for lost time during a 20-minute practice blackout, will be resumed with the morning shift, just 24 hours after the stoppage began, the spokesman said.

Army and union officials joined in urging the men to abandon their strike, which international officers of the United Automobile Workers, CIO, said was unauthorized.

Read Classified Ads for Results

VFW Encampment Sidelights

Among the outstanding visitors who registered at the Veterans of Foreign Wars auxiliary desk was Elizabeth Brooks of Milwaukie, Ore., affectionately known to comrades as "Mother" Brooks. The visitor is 80 years old and this is her tenth successive encampment. She is past president of the Milwaukie auxiliary, an active member of the group and seldom absent from a meeting.

Mrs. Brooks' son, James Brooks, fought in the first World war.

• • •

Fun spot of the VFW encampment is at the dugout, located in the old Klamath variety quarters near Fifth and Main streets. Monte Brooks and his orchestra hold forth on the improvised stage there, and special entertainment features are presented, including dancing and musical acts. The public is invited to visit the dugout.

• • •

Tom Watson, Multnomah county assessor and national aide de camp of the VFW, is in attendance at the convention, as is Perry Smith, past national chaplain and a Roseburg minister. Both are members of the Kiwanis clubs in their respective communities, and they made up their attendance at the Klamath Kiwanis club meeting Thursday.

• • •

Portland is 'way in front in VFW attendance at the 22nd annual encampment, and topping the Rose city is Post 81—the "Over the Top" post—with 23.

Oldest post in the Pacific northwest, Post 81, is the papa of most of the others. Practically all other groups in Washington and Oregon have ex-81er's on their rolls. It was organized in March of 1918 when lots of the present members were still in the middle of it in France.

• • •

R. E. "Jack" Manton, efficient and conscientious press representative of the 22nd encampment, is a veteran of three campaigns. With the infantry and cavalry in the Philippines during the Spanish-American war and later there for the Moro tangle, Jack also served in France as an engineers' officer. He's still serving—for this time he came out of retirement to work with a national defense training school in Portland.

• • •

Eligibility requirements have never changed in the VFW since its founding in the Philippines in September, 1899. Members must still have at least 90 days service overseas and take part in a congressionally-recognized campaign for which a campaign medal is earned.

• • •

Post 81 recently took in a 17-year-old survivor of the Lexington sinking in the battle of the Coral sea, giving the post what is believed to be the youngest father and son combination known through the organization.

• • •

Among those present—Rev. Perry Smith, past national chaplain, was a pilot in the 96th bombardment squadron in World war I. His was the first United States bombardment group in history . . . Monte Brooks, member of the Salem post, who brought along his own band of entertainers and is seen and heard nightly in the dugout . . . . Cecile Hardie, past department president and now national council member of the VFW auxiliary . . . . Francis Dewey, "seam squirrel" of a Portland post's order of Cooties.

'Down Under' the General Gets 4 Stars

(NEA Telephoto)

Somewhere in Australia. Frank Prist, Acme Newspictures photographer with the A. E. F. 'down under,' adjusts the new four silver stars of a full general on the shoulder of General Douglas A. MacArthur.

When in Medford
Stay at
HOTEL HOLLAND
Thoroughly Modern
Joe and Anne Earley
Proprietors

DEFENSE WINNER IN DAMAGE CASE

After 40 minutes deliberation, a jury returned a verdict for the defendant late Thursday in the circuit court case of Sybil K. Callahan versus George Moon and Updegrave brothers.

The case grew out of an accident on The Dalles-California highway north of Fort Klamath in November, 1941, involving a car and an Updegrave truck. The jury rejected the plaintiff's request for damages totaling more than $27,000.

Clarence B. Young and Richard Maxwell represented the defense, which disclaimed responsibility for the accident.

Flyer Killed in Australian Crash

William Vance Bedord, 23, was killed in an airplane crash on April 20, while on duty with the United States army in Australia, according to word received by young Bedord's parents, Mr. and Mrs. Dennie J. Bedord, 260 Laguna street. The Bedords had previously received word from the war department that their son was missing in action while on a non-combatant mission.

The office of the adjutant general in Washington, D. C., advised the youth's parents that no remains could be transported to the United States until after the termination of hostilities, when the quartermaster general in Washington will, if possible and upon written request of the next of kin, bring the remains to the United States for final interment.

Now Seaside Has Everything

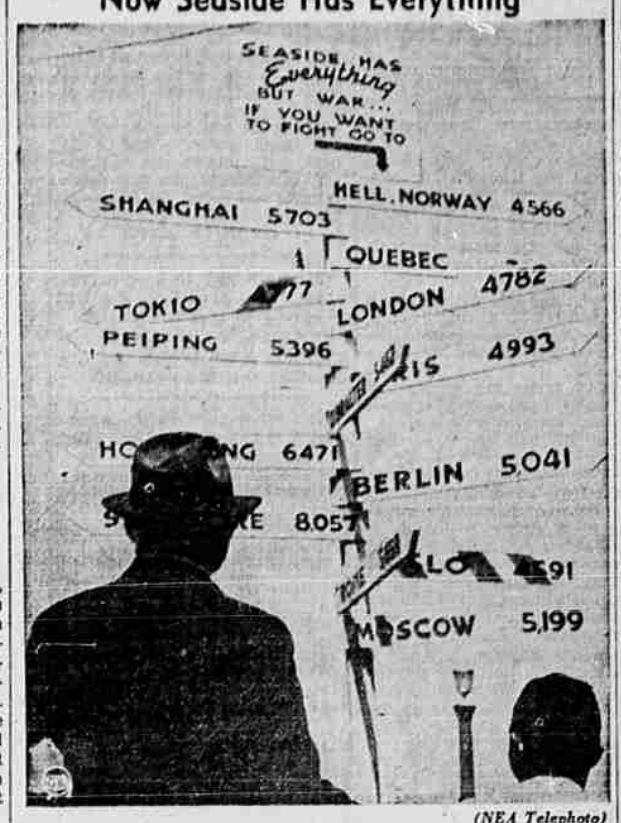

(NEA Telephoto)

When residents of the resort town of Seaside, Ore., erected this signpost two years ago, war seemed far away. But war came to Seaside's doorstep with surprising suddenness when shells from an unidentified sea vessel, presumably a Jap sub, were blasted at the town but plunked harmlessly onto the adjacent beach.

Much worse than the auto that won't start is the one that won't stop—at the right time.

NO LIGHTENING OF LOGGING RULES SEEN

PORTLAND, June 26 (AP)—Further relaxation of regulations on logging trucks in Oregon is impossible now, OPA, ODT, and state highway officials said Thursday.

"We have gone all the way with the logging industry, up to the breaking point of our bridges," R. H. Baldock, chief engineer of the highway department said. "We can go no further or the bridges will break down, we will not be able to get material for repairs and all traffic will be stopped, including the logging trucks."

Because there are insufficient tires to equip all logging trucks operating, OPA's policy of denying new tires to loggers wilfully overloading or otherwise abusing tires was repeated by Clark C. Van Fleet, assistant state director.

Names of operators arrested for flagrant overloading will be furnished OPA by the highway department.

Baldock explained that the highway department's policy of suspending P.U.C. plates for violations cannot be abandoned because many operators will purposely overload and gladly pay the light fines imposed by most justice courts.

Heel Repairing a Specialty
Highest Quality—
—Fast Service
CONNERS SHOE SHOP
121 N. 8th St.

IF THIS BE REASON MAKE THE MOST OF IT!

OUR POLICIES:
1. YOU GET WHAT YOU ASK FOR
2. NO RED TAPE.....NO DELAY
3. WE HAVE COMPLETE STOCKS
4. STANDARD NATIONALLY ADVERTISED GOODS
5. DEEP-CUT PRICES EVERY DAY
6. MONEY-BACK GUARANTEE

DEODORANTS AND DEP.
35c Odorono 31c
60c Mum 49c
50c Everdry 45c
35c Quest 31c
60c Nest 49c
50c Arrid 39c
50c Amolin Cream 45c

DENTIFRICES
50c Ipana 43c
50c Calox Pd. 43c
Colgate (giant) 37c
60c Lyons Pd. 39c
60c Corega Pd. 49c
60c Wernets Pd. 49c
60c Fasteeth Pd. ..49c
Pepsodent Paste, large 39c
60c Pepsodent Pd. 39c
50c Kolynos 39c

Pocket Watch 1.49
Wrist Watch 3.25
Challenge Alarm Clock 1.49
Baby Ben Alarm 4.50
Wesclox Travel Alarm 4.45
Wesclox Shelby 2.75

CREAMS
50c Ponds 39c
55c Lady Esther 39c
80c Creme of Milk ..79c
50c Woodbury's 39c
60c Phillip's Magnesia Cream 47c
1.00 Hopper Clay 79c
1.00 Othine 89c

ROUGE and LIPSTICKS
1.00 Tangee Lipstick 89c
60c Rouge Incarnate 43c
1.00 Louis Phillipe Lipstick 79c
Richard Hudnut Rouge 50c
75c Tangee Rouge ..69c
Coty Lipstick 50c

LOTIONS
60c Italian Balm 47c
Santiseptic 45c
50c Hinds 39c
50c Dreskin 37c
1.00 Paquin Cr., 79c
50c Jergen's 39c
Howe's 39c
Chamberlain's 42c

POWDERS
55c Lady Esther ..39c
50c Woodbury's ..43c
H. H. Ayer 1.00
Princess Pat 1.00
25c Mavis Talc ...19c
50c Ponds 43c
Coty Airspun 1.00

BABY NEEDS
Mennen Baby Oil, 50c 43c
25c J & J Baby Talc 21c
25c Mennen Baby Talc 21c
25c Pyrex Nursers 21c
Chux Diapers 1.49
50c Pablum 39c
Dextra Maltose, 75c 63c
60c Mar-o-Oil 49c
50c Zonite 47c
$1 Lucky Tiger Hair Ton. 79c
75c Fitch Shampoo 59c
60c Drene 49c
60c Murine 49c
Saraka $1.25 .... 98c
1.25 Absorbine Jr. .. 89c
50c Phillips Magnesia 39c
75c Squibb Min. Oil 59c

60c Sal Hepatica 49c
50c MOLLE 37c
Sun Goggles 98c to 1.98
CIGARETTES and TOBACCOS at the lowest prices in town.

REMEDIES
Bromo Seltzer 60c 49c
60c Alka Seltzer 49c
Edward Olive Tabs, 60c 53c
Mineral Oil, Pint 49c
50c Lavoris 39c
Ovaltine 61c
50c Barbasol 39c
Vaseline Hair Tonic 37c
50c Lysol 47c
Listerine 59c

Petrolagar 89c
75c Takara 59c
60c Jayne's Vermifuge 89c
40c Midol 32c
$1 Kremil 79c
1.25 Caroid & Bile 1.09
65c Bisodol 49c

KLEENEX (440 Sheet) 25c
KOTEX Economy Pkg. 54's 89c

EASTMAN FILMS
Let us develop and print your pictures. Expert workmanship. Fastest service in town.
25c Each

Waggoner DRUG CO.
NINTH AND MAIN STS.