# J. C. TAYLOR, RESIDENT HERE 63 YEARS, DIES

Joseph Claude Taylor, 72, for the past 63 years a resident of the Klamath basin, died at 9:15 a. m. Thursday at his ranch on Lost River. "Uncle Joe," as he was affectionately known, was one of the early pioneers who knew Linkville of the old days, and watched the farming country of the Klamath district grow from an isolated area to a section well served with roads and highways.

Mr. Taylor was born February 10, 1870, in Days Creek, Douglas county, Oregon, the son of Mr. and Mrs. Samuel Taylor. The family moved to Linkville in 1879, and for three years were located on the old J. L. Hanks place where the Pelican Bay Lumber company now stands. About 1882, Mr. and Mrs. Taylor moved to their Lost river ranch near Olene on the Poe valley side. Both died a number of years ago.

For 50 years Mr. Taylor took an active part in the agricultural development of the country. He was a charter member of Poe Valley grange. Mrs. Taylor died in 1935. "Uncle Joe" was active up until one hour before his death when he suffered a heart attack from which he failed to recover. He leaves to mourn his loss three daughters, all residents of the Klamath basin, Mrs. Zella M. High and Mrs. Zetta E. Sullivan, both of Olene, and Mrs. Manola Waldrip of Tulelake. Eleven grandchildren also survive.

Funeral services will be announced later by Whitlock's.

## Wells Tested for Japanese Camp in Tule Lake Area

Water from the wells dug at Tule lake for use at the Japanese reception center, is being tested both for quantity and quality this week, according to B. F. Hayden, superintendent of the U. S. bureau of reclamation, who visited the camp site Wednesday.

Samples of the water were sent to Berkeley, Hayden stated. Water from an adjacent well on the Hooper property across the road, was returned with a favorable report. A battery of wells will be dug for camp use and workmen were busy Wednesday excavating for a reservoir site on the hill back of the well.

Water was obtained at less than 10 feet, Hayden stated.

## American Ingenuity Held Dangerous as Secret Weapon

(Continued From Page One)

Davenport matches with that of another in Boise. Or an idea of a chemist in Ames, Ia., will fit into an operation in the mind of a chemist in Wilmington, Del. Such combinations actually have happened many times and neither the national inventor's council or the office of scientific research and development turns down any suggestion, no matter how wild it may sound.

## Fairview Students Buy War Stamps

Students of Fairview school bought $46.25 worth of war savings stamps at the twelfth of their bi-weekly sales Thursday morning, Florence Oliman, principal, announced.

The total stamps purchased to date total $547.10 for the school, which has an enrollment of 220. The April 9 sale brought $67.90.

The sales are sponsored by the Fairview PTA with different officers taking charge at each sale. Mrs. James Hall and Mrs. Paul Hilton had charge Thursday.

To Relieve distress from MONTHLY
FEMALE WEAKNESS
Try Lydia E. Pinkham's Vegetable Compound to help relieve monthly pain with its weak, nervous feelings—due to monthly functional disturbances. It helps build up resistance against such distress of "difficult days." Follow label directions.

Wonderful for Skin and Scalp Irritations
Effective Home Treatment Promptly Relieves Torture!
To quickly soothe the itching, burning of eczema, psoriasis, skin and scalp irritations due to external cause—apply odorless liquid Zemo—a Doctor's formula backed by 30 years' success. Zemo ALSO aids healing. Being stainless, invisible—you can apply Zemo anytime—it won't show on skin. Over 25,000,000 packages sold! 25¢, 60¢, $1.00.
ZEMO

## No Tickee, No Launee—Chinee Is Draftee

PITTSBURGH, April 23 (UP)—The "quandary" into which Turtle Creek, Pa., citizens were plunged when the army drafted their Chinese laundry man may soon be relieved with the aid of the Red Cross.

George Wong was inducted April 1, leaving behind more than 200 shirts and other articles in his closed shop. Efforts of friends and relatives to decipher his bookkeeping and claim check system were futile and the customers' "quandary" began.

Today, Wong's commanding officer at Fort McClelland, Ala., asked the Red Cross to investigate.

"There are at least 200 shirts in the laundry and the customers are in a quandary," replied the Red Cross.

If the officer is as impressed as Wong's clientele, the Chinese buck private will be given an emergency furlough to clean up his affairs—but literally.

# ALLIES STILL HOLD INTERIOR OF TIMOR

(Continued from Page One)

gave his commander-in-chief a detailed report from personal observation of allied air operations against the Japanese.

TOKYO, (From Japanese Broadcasts) April 23 (AP)—Five to six hundred American and Filipino troops are holding out in the jungles on the slopes around the 1730-foot Mt. Baloy, highest peak on Panay island, the newspaper Asahi reported today.

Asahi said that aside from this force in the central part of the island all resistance on Panay had collapsed.

A dispatch to the newspaper from Iloilo, principal city on the island, said the positions occupied by the Americans and Filipinos around the mountain were stronger than the natural defenses of Bataan peninsula on Luzon, north of Panay.

## *Tax Lack Is Pointed Out By Sprague*

PORTLAND, Ore., April 23 (UP) — Governor Charles A. Sprague told a radio audience last night Oregon is one of the three states in the nation having no tax on real property for state purposes. The other two are Delaware and Rhode Island.

The governor said that this year for the first time county treasurers are receiving from the state an amount equal to a two-mill levy for school funds.

Reviewing fiscal operations under his administration the governor reported he found the industrial accident fund and the state aid commission with deficits when he took office, both of which have been transferred into surpluses.

The state liquor commission, the governor declared, has paid off $577,434 in certificates of indebtedness and reduced the ration of operating expenses. Liquor profits used to finance public welfare and old age assistance have increased in the past three years from $5,582,000 for the preceeding three years to $9,616,000.

### TIRE PRICE UP

WASHINGTON, April 23 (AP) A 1/6 per cent increase in maximum retail prices of new auto tires and tubes—for those permitted to buy them—was approved today by the office of price administration, effective Saturday.

## FUNERAL

### ELIZABETH AMALIE BUNGE

Funeral services for the late Elizabeth Amalie Bunge, who passed away in Tacoma, Washington, on Saturday, April 18, 1942, following an extended illness, will be held in the chapel of the Earl Whitlock Funeral Home, Pine street at Sixth, on Friday, April 24, at 1:30 p. m. with the Rev. L. K. Johnson of the Klamath Lutheran church of this city officiating. Commitment services and interment family plot in Linkville cemetery. Friends are invited.

When Feet Ache Sting, Burn or Itch
Don't give up the ship—help yourself by briskly rubbing feet and ankles night and morning with Moone's Emerald Oil. This powerful penetrating medicated oil speedily soothes and comforts—counter irritation sends fresh new blood to the parts easing pain and soreness.
All good druggists sell Moone's Emerald Oil—economical—satisfaction guaranteed.

# CONGRESSIONAL RACE CREATES INTEREST HERE

(Continued From Page One)

ern Oregon. Stockman has the wheat men with him and Klemme has a lot of stock men with him, for Stockman is a wheat man and Klemme is a stock man. Both candidates have been reviewed in The Voter this year; both are a credit to their party; Stockman is better known; his personality generates more enthusiasm; it would seem that he has a better chance of winning over ex-Governor Walter M. Pierce if that long-lived politician gets the democratic nomination.

"Charles H. Mack, Klamath county assessor, may win the nomination away from the "unbeatable" Pierce, for Mack is popular in Klamath and adjoining counties where so much of the district's democratic voting strength resides, and his fine record in county office is so well known among assessors elsewhere that his fame will be spread with enthusiasm. He has served as president of the state association of assessors; he has personality, energy, knowledge of eastern Oregon's problems; all this may count much in a party membership which has voted for Walter long enough to be tired of it and which knows Walter's faults well enough to welcome a young democrat who can cope with him in campaigning.

"Born Jan. 24, 1908, Klamath county; raised on Klamath farm; OSC grad 1931; as live wire Klamath Falls newspaper reporter he made such a hit that when he ran for assessor in 1934 won the nomination over a veteran who was supposed to be as unbeatable as Walter Pierce; his first term record assured his renomination and reelection; he could have been reelected this year, but preferred to take his chance against Pierce; it is refreshing to note his courage, independence and enterprise; here's hoping!"

It appears unlikely Pierce will make a personal campaign. He has been in the office 10 years, is well known throughout the district, and a stumping drive by him probably would not make much difference in the outcome. His reputation as a vote-getter is likely to help him.

Mack, on the other hand, must put on a strenuous campaign. He was out doing just that again Thursday in Deschutes county.

The American Federation of Labor in Oregon made no recommendation as between Pierce and Mack when political recommendations came up at a meeting recently in Portland.

Local clubs in behalf of some of the candidates have now been organized and are starting to function. Robert A. Thompson heads the Snell club, DeLos Mills is leader of the Sprague group, and Leslie Rogers tops the Geary for U. S. senator organization here. Mack has an active club with R. C. Woodruff, Lawrence Slater and Jerry Thomas as the spark plugs.

Before the campaign is over, the dull monotony here may be broken by a little spirited controversy between Sprague and Snell adherents. In a normal year, that one would be a natural, but the war has stolen the interest.

## Mt. Laki

Miss Betty Fairclo, who attends Armstrong college at Berkeley, Calif., spent the weekend with her parents, Mr. and Mrs. Jay Fairclo, returning Sunday night to resume her studies.

Mrs. Vern Berry and infant son returned to the S. P. Dehlinger home Saturday from the Klamath Valley hospital. The little lad, who weighs 4 pounds and 2 ounces, has been named Ted LeRoy.

The Misses Ethel and Dorothy Dixon, who attend the University at Eugene, spent the weekend with their parents, Mr. and Mrs. Percy Dixon.

Miss M. Griffin of Klamath Falls, was a guest at the Sam Dehlinger home Sunday.

## South Africa Cuts Vichy Relations

PRETORIA, Union of South Africa, April 23 (AP)—The union of South Africa severed diplomatic relations today with the Vichy government of France.

(Although Great Britain has not maintained diplomatic contact with Vichy, South Africa and Canada, among the dominions, have kept legations there.)

Men, Women! Old at 40, 50, 60! Get Pep
Feel Years Younger, Full of Vim
Don't blame exhausted, worn-out, run-down feeling on your age. Thousands amazed at what a little pepping up with Ostrex will do. Contains general tonic of proven benefit after 40—by boosting basic iron, calcium phosphate, Vitamin B1. Introductory size Ostrex Tonic Tablets now only 25c. (Why let old Stan's feeling peppier and younger, today.)
For sale at all good drug stores everywhere—in Klamath Falls, at Whiteman Drug.

## Day by Day Radio

**Pacific War Time**

NEW YORK, April 23 (Wide World)—The Bing Crosby hour will switch to Washington for the last 15 minutes tonight, starting at about 6:45 for a talk by Leon Henderson, price administrator, on "High Cost of Living." Another addition for tonight at 8:15 on CBS will be a discussion of "The Psychological War Front," in which newspaper, radio and naval men will describe the manner in which news of U. S. naval activities is released. Included will be John A. Brice, publisher of the Atlanta, Ga., Journal, and Gardner Cowles Jr., publisher of the Des Moines, Ia., Register Tribune.

Topics Thursday night: Talks—CBS 5:30 People's Platform from London; BLU 6 America's town meeting from Denver, "What Economic Sacrifices for a Lasting Peace?" BLU 7 buy war bond campaign, Secretaries Morgenthau, Wickard and others; MBS 7:15 Lord Beaverbrook and Francis B. Sayre at bureau of advertising dinner, New York.

• • •

What to expect Friday: CBS—1:30 p. m. Penn relays, MBS—3:15 p. m. Drake relays.

# LODGE DIES FROM ACCIDENT INJURY

(Continued From Page One)

shortly after 1 o'clock Monday morning when he struck a truck. He received multiple injuries which caused his death. He was a native of Bromfield, Neb., and is survived by his wife, Harriet Lodge, four sons, Ival Dean, Merrill; Merle Carson, Tionesta, Calif., Donald of Merrill and Marvel of Los Angeles, and two daughters, Jean Elizabeth Lodge of Merrill and Mrs. Ruth Vallier of this city.

Final rites will be announced later by the Earl Whitlock Funeral home.

## Hi-Y Holds Annual Potluck Banquet Wednesday Night

Klamath chapter of Hi-Y held its annual potluck banquet Wednesday night with 27 members present. Eight young men were inducted into Hi-Y and each presented with the official emblem.

New officers for 1942-43 were elected, Phillip Blohm to serve as president, Dick Cada, vice president, and Dan Bigger, secretary and treasurer.

Mayor John H. Houston, Rev. Victor Phillips, Rolla Goold, Arnold Gralapp, and G. C. Blohm were guest speakers.

Hi-Y disbanded for the year following the Wednesday night gathering but it was announced that informal meetings would be called during the summer months.

**FIRST AMERICAN PLAY**

The first play written by an American and played in the United States was "Gustavus Vasa," a tragedy by Benjamin Colman.

## TOO LATE TO CLASSIFY

WILL TRADE my equity 1939 DeLuxe Ford coach, good tires, for clear 1936 or 1937 model, good tires. 1429 Ivory St. 4-25

WANTED—Older man or boy for feeding calves and stripping. Dairy. Good wages. H. H. Ray, 8 miles west on highway 66 and 2 miles south. 4-23

FOR RENT—Very close in unfurnished 3-room house. Phone 3086. 4-23

TRADE—1½ acre, Lakeshore, for house in town. Box 4012, Herald-News. 4-25

GIRL for general housework, between 18 and 20. Reasonable pay. 238 Martin after 6 p. m. 4-24

RELIABLE DRIVER wishes ride to Ft. Lewis or vicinity this weekend. 115 Michigan after 6 p. m. 4-25

2-ROOM FURNISHED APT. — $16 month. 218 Martin. 4-29

3 YEARLING HEIFERS, two Guernsey and one Holstein strayed to my place on Merrill highway last Saturday. Elmer Balsiger. 4-30

FOR SALE—Jersey cow with calf, just fresh; also 14 does with young. Rt. 2, Box 499B. 4-26

FOR SALE—One 3-bedroom and four 2-bedroom houses, being completed. Inspect these homes. Open from 10 to 5. 2135 Reclamation St., Mills addition. 319

UNFURNISHED 3 large rooms. Gas stoves. 109 N. Broad. 4-26

OIL TO BURN — For Union heating oils phone 8404 Klamath Oil Co., 615 Klamath 4-30mtf

# RUSSIA SAYS NINE-TENTHS ON RED FRONT

(Continued From Page One)

raids on Luebeck on the Baltic and Augsburg in the heart of southwestern Germany, saying "The more the better because this is the only language the Germans understand."

Lozovsky withheld comment when asked whether the reported presence of nine-tenths of the German army on the Russian front offered a new opportunity for creation of a second front at the German rear.

Lozovsky said the soviet press had given "a straight-forward, clear," denial to Italian reports that American planes bombed Tokyo from a base on soviet soil. He declined to say what action Russia might take if American planes should be forced down on soviet territory.

## Nazis Ceasing Counterblows, Reds Report

(Continued From Page One)

block a German attempt to cross an unnamed river; soviet units moving up through German wooden log defenses to widen the wedge driven into the invaders' lines on the Bryansk front below Smolensk; 200 Germans killed in the course of five unsuccessful attacks in a central front sector.

Soviet navy units have sunk two more axis vessels in an Arctic maritime accompaniment to red army drives against German-Finnish positions on the northern front, the Russians announced today.

Soviet forces in the Kalinin zone, between the Leningrad and Smolensk fronts, were officially declared to have slain 900 Germans and knocked three tanks out of action in repulsing a nazi attack.

More than 600 other Germans were listed as killed in other engagements.

## OBITUARY

### DEAN CECIL LODGE

Dean Cecil Lodge, for the last 17 years a resident of Merrill, Ore., passed away in this city Thursday, April 23, 1942, at 12:35 a. m., following a brief illness. He was a native of Bromfield, Neb., and at the time of his death was aged 48 years 1 month and 15 days. Surviving are his wife, Mrs. Harriet Lodge of Merrill; four sons, Ival Lodge of Merrill, Merle Carson of Tionesta, Calif., Donald of Merrill, and Marvel of Los Angeles, Calif.; two daughters, Miss Jean Elizabeth Lodge of Merrill, and Mrs. Ruth Vallier of this city; his mother, Mrs. Emma E. Lodge of Weiser, Ida., and three brothers, Gordon Lodge of Boise, Ida., Orie of Portland, Ore., and Norman C. Lodge of Caldwell, Ida. Mr. Lodge was a member of Klamath Falls aerie No. 2090 FOE. The remains rest in the Earl Whitlock funeral home, Pine street at Sixth, where friends may call. Notice of funeral to be announced in the next issue of this paper.

### JOSEPH CLAUDE TAYLOR

Joseph Claude Taylor, for the last 63 years a resident of Klamath county, Oregon, passed away at his late residence in Poe Valley, Oregon, on Thursday, April 23, 1942, at 9:15 a. m. following a brief illness. He was a native of Days Creek, Douglas county, Oregon, and at the time of his death was aged 72 years 2 months and 13 days. Surviving are three daughters, Mrs. Zella M. High and Mrs. Zetta E. Sullivan of Olene, Oregon, and Mrs. Manola Waldrip of Tulelake, California, also eleven grandchildren, and one brother, W. P. Taylor, Klamath Falls. Mr. Taylor was a charter member of Poe Valley grange No. 710. The remains rest in the Earl Whitlock Funeral Home, Pine street at Sixth, where friends may call after 10:00 a. m. Saturday. Notice of funeral to be announced at a later date.

### POPULAR SERVICE

Of all the special room service obtainable in hotels, breakfast in bed is that most appreciated by guests, with free delivery of a morning newspaper running a close second.

Old-Time Dance—The Eagles auxiliary and drum corps will sponsor an old-time dance in the KC hall Saturday night with Kiger's music. The public is invited.

PLENTY OF NYLON HOSIERY—AT FOULGER'S

## CITY BRIEFS

Murray Recovering — Percy Murray has been ill at his home for several days with a case of influenza. Several members of the Kiwanis club, of which he is a past president, visited him Thursday afternoon and held an informal meeting at which he made up his attendance. He has had approximately 15 years perfect attendance in the club.

Note-Burning Service — The First Christian church members will have a "note burning" service at their 11 o'clock hour. At this time they will burn a note which has been paid in full on their indebtedness. They have invited the signers of this note to be present and do the burning.

Enlists—Omer Esta Moore of Bly enlisted in the US naval reserves it was announced by the local navy recruiting station Thursday. Moore was successful in passing all requirements for enlistment and will be sent to San Diego for preliminary naval training.

Visits Here—Lieutenant Commander G. F. DeGrave arrived in Klamath Falls Thursday from Medford to visit the local navy recruiting office, continuing to Bend late in the afternoon. Lieut. Comm. DeGrave is in charge of all navy recruiting out of the Portland main office.

Watch Recovered—Noel Roberts, Hershberger cafe employe, reported to city police the loss of his wrist watch which he left on a basin in the wash room. The watch was later recovered by State Police Officer Mark Sullivan.

Return Home— Mrs. W. C. Van Emon and son, Maurice, returned Sunday night from San Francisco where they attended the wedding of Betty Van Emon and Ensign Paul Knapp of the United States navy.

Congregational Circle — The Congregational Community circle will meet Friday in the Community hall on Garden avenue at 11 a. m. The day will be spent in quilt-making for the Red Cross with luncheon at 1 p. m.

Postponed — The Mary and Martha circle of the Presbyterian church has postponed its meeting. The new date will be announced later.

Fairview Clinic — The preschool summer roundup medical clinic for the Fairview district will be held Monday at 8:30 a. m. at the Klamath health unit. Parents are urged to bring their children at that time.

Dr. Cronin Called—Dr. J. M. Cronin has been summoned to army duty as a captain at Geiger field, Spokane, Wash., on May 4.

Returns Home—James Garrett of Riverview addition, has returned home from Klamath Valley hospital following an appendix operation. Garrett is employed by Ewauna Box company.

From Dairy— Mr. and Mrs. John Jones, well known residents of the Dairy district, were business visitors here Thursday.

Card Party — The Summers PTA will hold the third of a series of card parties Friday at 8 p. m. in the Summers gym. The public is invited and there will be prizes and refreshments.

Card Party—The Women of the Moose will hold their regular card party Friday at 2 p. m. in the Moose hall. Refreshments will be served.

Police Court—Two vags, four drunks and one traffic ticket made up the Thursday morning police court report.

25 TOWER 2 BIG HITS
SUNDAY!
Anniversary WEEK!
3 Huge Programs!
★
7 Great Days of Hand-Picked Entertainment!
BRING THE WHOLE FAMILY!
STARTS SUNDAY! for 3 Big Days!
CLARK GABLE · LANA TURNER
HONKY TONK
— and —
Leon ERROL in "POP ALWAYS PAYS"

# CITY SCHOOL BOARD WORKS ON BUDGET

Routine business of the city school board of District No. 1 occupied several hours Wednesday night and plans for working out the budget for the coming year were discussed.

Five business men, E. M. Chilcote, Walter Beane, Glen Hout, V. E. O'Neill and Robert A. Thompson, appointed recently by the board, will serve on the committee with board members. A budget meeting is scheduled for May 4 at Fremont school.

A delegation from city school teachers, including Paul Angstead, Verne Speirs and Audrey McPherson, appeared before the board in regard to the forthcoming salary schedule. Board members, Howard Barnhisel and G. C. Blohm, were appointed to work with Pearl Schultz and Freeman Schultz of the Klamath Union high school district board, in regard to salary schedules of all teachers.

Ida Momyer Odell, who has served the board as clerk for the past 30 years, presented verbally her announcement she would not be a candidate for reappointment as clerk. Mrs. Odell succeeded her father, the late H. E. Momyer, who served for two years as clerk. She will serve out her year ending July 1. No successor was named.

The board asked that David S. Bridge, city recreational officer, appear at the next meeting to outline his proposed summer recreational program.

It was decided that starting May 11, there will be joint meetings of the elementary and high school boards held the second and fourth Mondays of each month in Fremont school.

## Ickes Declares Gas Figure for East Seems Low

(Continued From Page One)

reach Mr. Henderson directly for comment.

In discussing the rationing plan, heads of five top-ranking war agencies stated flatly in a joint statement that the government no longer would risk lives of American seamen on tankers "to someone who will have gasoline to go to a bridge party or a ball game."

Ickes foresaw the likelihood of increased prices for gasoline and fuel oil in the east, saying that the petroleum industry had estimated its costs had been increased by $300,000,000 annually.

This, however, contrasted with the view expressed in New York by Sol A. Herzog, counsel to the eastern states gasoline conference. Herzog said gasoline dealers would vie for what sales volume they could achieve "by slashing prices."

8-Hour Photo Service — Comart.

FREE PARKING!
25 TOWER 2 BIG HITS
Doors Open at 6:30
Another Great Mid-Week Hit Show!
TODAY & TOMORROW ONLY!
THE THRILL-STORY OF OUR OWN AMERICAN YOUTH
MILITARY ACADEMY
Tommy Kelly · Bobby Jordan
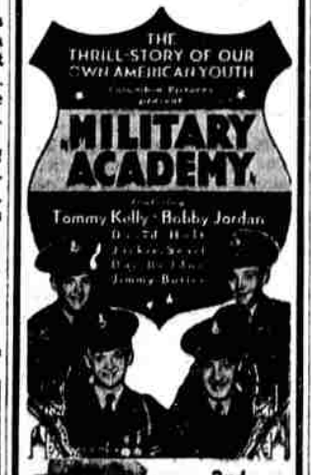
2nd Ace Hit!
LORETTA YOUNG
DAVID NIVEN
in the merriest romantic double-cross since Eve slipped Adam the apple!
"Eternally Yours"
— Extra —
COLOR SPECIAL
"Here Comes The Cavalry"

## Editorials on News

(Continued from Page One)

about Russia. That he fears the Russians may have more reserves than he can muster. That the long-heralded German offensive against the Russians this spring MIGHT turn into a Russian offensive against the Germans.

In that event, you may be very sure he is putting all the pressure he can bring to bear on the Japs to attack the Russians in Siberia.

What the Japs are planning to do next is fully as interesting as what Hitler is planning to do next.

To us on the Pacific Coast, it is MORE interesting.

• • •

THE news in the Pacific is quiet at the moment, which is certain to mean that something is brewing.

# CHINESE DRIVEN FROM KEY TOWN

(Continued From Page One)

the central Burma front, it was announced today.

Taungwingyi is 60 miles southeast of Yenangyaung on the Irrawaddy and 40 miles northwest of Pyinmana.

The communique said that the British forces had been withdrawn after they had held their positions for "a long time" and had "protected successfully the allied flank."

There was "no report of further fighting" on the Irrawaddy front, the communique stated, while no reports had been received from the Chinese troops now fighting north of Pyinmana.

## Humane Society To Aid in Keeping Dogs Off Streets

The Klamath Humane society will work with the city police department in keeping dogs from running at large during the months of May and June, according to police Thursday morning.

Dog owners have been warned by Chief of Police Frank Hamm that deadline for Fidos and Rovers is May 1. After that period and until July 1, the dogs must be either penned on their own property or kept on leash.

ESQUIRE
Doors Open 1:30 & 6:45
NOW!
The Year's Most Rollicking Romp of Gay Love and Laughs!
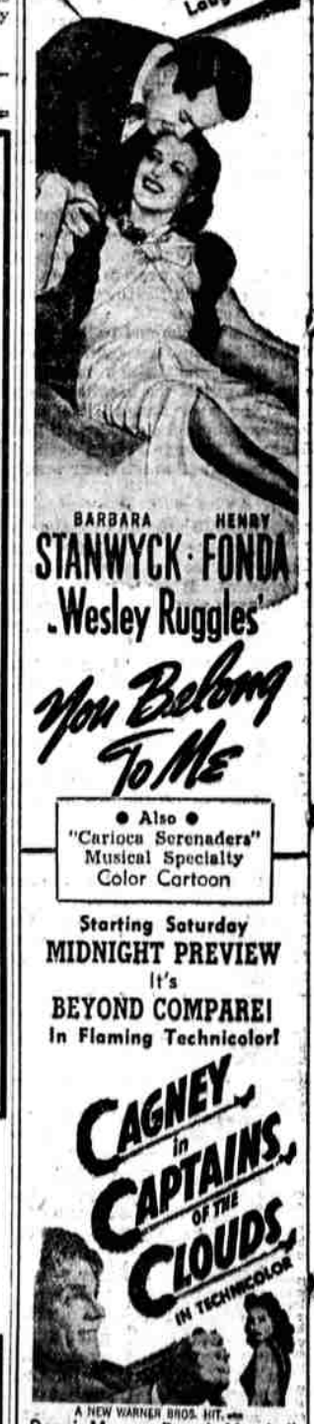
BARBARA STANWYCK · HENRY FONDA
"Wesley Ruggles'"
You Belong To Me
• Also •
"Carioca Serenaders" Musical Specialty
Color Cartoon
Starting Saturday
MIDNIGHT PREVIEW
It's BEYOND COMPARE!
In Flaming Technicolor!
CAGNEY in CAPTAINS OF THE CLOUDS
IN TECHNICOLOR
A NEW WARNER BROS. HIT
Dennis Morgan · Brenda Marshall