

# Citizenship Proof Required of All Defense Workers

The Oregon State Employment service Friday revealed that employees in defense industries as well as job applicants must furnish proof of United States citizenship. The office also released instructions for securing birth certificates from applicants' home states.

The announcement follows: "The government requires that employees in defense industries furnish complete proof of United States citizenship. War department regulations have become increasingly strict, and at the present time, many previously accepted evidences of citizenship are no longer considered adequate.

"Every state has a bureau of vital statistics where births in that state are recorded. Read carefully the instructions herein for available records in your home state. Request a certified copy of your birth certificate, and ask that they indicate thereon when it was filed. Be sure to give your full name, date and place of birth, your father's full name, and your mother's maiden name (her name before marriage). Also, request forms for completing or correcting the record if it lacks your given name. Enclose a money order for the fee shown—do not send stamps, cash, or a personal check. (Many states charge a fee for searching even though they have no record.) If you will send your request by air mail and enclose a stamped, self-addressed envelope, you should receive a prompt reply.

"Should the information given for the state in which you were born state that there is no record available, report to the Oregon State Employment Service for further instructions. Also, if it is indicated that there should be a birth certificate in your home state, and in answer to your request you are notified that your birth is not recorded, you must bring this notification with you to the employment service for further directions.

"If you have been adopted or have changed your name by legal procedure, the birth record should be accompanied by a certified copy of the court order changing your name."

How to secure a certified copy of your birth certificate:

**Alabama**  
Write to the State Bureau of Vital Statistics at Montgomery. Fee 50c.

**Arizona**  
Write to the State Board of Health, Bureau of Vital Statistics at Phoenix. Fee 50c.

**Arkansas**  
If born after February 1, 1914, write to the State Bureau of Vital Statistics at Little Rock. If born in the City of Little Rock between 1831-1892 or 1898-1902, write to the City Clerk's office. No other birth records are available. Fee 50c.

**California**  
If born in the City of Los Angeles, write to the City Health Department, 116 W. Temple street, Los Angeles. If born elsewhere in Los Angeles County, write to the County Health Department, Hall of Justice, Los Angeles.

If born elsewhere in the state, write to the County Recorder at the County Seat of the county in which you were born, or to the State Bureau of Vital Statistics at Sacramento. (State office has records since July 1, 1905 only.) Fee \$1.00.

**Colorado**  
If born in the City of Denver in 1892 or after, write to the City Board of Health. If born elsewhere in Denver County, write to the County Clerk at Denver. Fee 50c.  
If born elsewhere in Colorado in 1900 or after, write to the State Division of Vital Statistics, State Office Building, Denver. If born before 1900, write to the County Clerk at the County Seat of the county in which you were born, or to the City Clerk of the city in which you were born. Fees vary; send \$1.00.

**Connecticut**  
If born after July 1, 1897, write to the State Department of Health, Bureau of Vital Statistics at Hartford. If state has no record, write to the Local Registrar of Vital Statistics of the town in which you were born. Fee 50c.  
If born before 1897, write to the State Department of Health, Bureau of Vital Statistics at Hartford. If state has no record, write to the Local Registrar of Vital Statistics of the town in which you were born. Fee 50c.

**Delaware**  
If born in 1881 or after, write to the State Bureau of Vital Statistics at Dover. (Certified copies from Local Registrars are also acceptable.)  
Write to the State Bureau of Vital Statistics at Jacksonville. State has complete records since 1917 and some records since 1865. Fee 50c.

**Florida**  
If born in Tampa or Jacksonville before 1917, write to the City Health Department; if born in Key West before 1917, write to the Local Registrar. Fees unknown; send 50c.

**Georgia**  
If born in 1919 or after, write to the State Bureau of Vital Statistics at Atlanta. Fee 50c. (Certified copies from County Clerks are also acceptable.)  
If born in Atlanta between 1896-1919, write to the City Board of Health. If born in Savannah between 1890-1919, write to the City Board of Health. Fees unknown; send 50c. No other birth records are available.

**Idaho**  
If born in 1911 or after, write to the State Bureau of Vital Statistics at Boise. If born between 1907-1911, write the County Recorder at the County Seat of the county in which you were born. Fee 50c. No other birth records are available.

**Illinois**  
If born after July 1, 1915, write to the State Division of Vital Statistics at Springfield; make fee payable to the Director of Public Health. If born between 1877-1915, write to the County Clerk at the County Seat of the county in which you were born, or if born in a large city to the City Health Department. Fee 50c.

**Indiana**  
If born after October 1, 1907, write to the State Registrar of Vital Statistics at Indianapolis. No fee.  
If born before 1907, write to the County Recorder at the County Seat of the county in which you were born, or to the City Clerk of the city in which you were born. Fees vary; send \$1.00.

**Iowa**  
If born in 1880 or after, write to the State Department of Health at Des Moines. Fee 50c. Other records are usually unsatisfactory.

**Kansas**  
If born after July 1, 1911, write to the State Division of Vital Statistics at Topeka. Fee 50c.  
If born before July 1, 1911, write to the City Board of Health or to the County Clerk at the County Seat of the county in which you were born. Fees unknown; send 50c.

**Kentucky**  
If born in 1911 or after, write to the State Bureau of Vital Statistics at Louisville. Fee 50c.  
If born in Covington or Louisville between 1898-1911, write to the City Health Department. Fees unknown; send 50c. No other birth records are available.

**Louisiana**  
If born in the City of New Orleans, write to the City Board of Health, City Hall, New Orleans. If born elsewhere in the state, write to the State Bureau of Vital Statistics at New Orleans. Fee \$1.00.  
If born in 1892 or after, write to the State Department of Health and Welfare, Division of Vital Statistics, Augusta. If state has no record, write to the Town Clerk of the town in which you were born. Fee 50c.

**Maryland**  
If born in Baltimore in 1875 or after, write to the City Health Department, Municipal Building, Baltimore. If born elsewhere in Maryland, write to the State Bureau of Vital Statistics at Baltimore. Fee 50c.

**Massachusetts**  
Write to the State Bureau of Vital Statistics at Boston. Fee 50c.  
If born before 1919 and state has no record, also write to the County Clerk at the County Seat of the county in which you were born. Fees vary; send \$1.00.

**Michigan**  
Write to the Michigan Department of Health, Bureau of Records and Statistics at Lansing.  
If born before 1919 and state has no record, also write to the County Clerk at the County Seat of the county in which you were born. Fees vary; send \$1.00.

**Minnesota**  
If born in 1900 or after, write to the State Division of Vital Statistics at St. Paul; make fee payable to the State Treasurer.  
If state has no record, write to the Clerk of the District Court at the County Seat of the county in which you were born, and to the Town Clerk or City Health Officer of the city in which you were born. Fees vary; send 50c.

**Mississippi**  
If born after November 1, 1912, write to the State Bureau of Vital Statistics at Jackson. Fee 50c. No records of birth before this date are available.

**Missouri**  
If born in 1910 or after, write to the State Division of Vital Statistics at Jefferson City. Fee 50c.  
If born before 1910 in a large city, write to the City Health Department, Bureau of Vital Statistics. If born in a rural district between 1863-1882, write to the County Recorder of Deeds; or if born between 1883-1909, write to the County Clerk at the County Seat of the county in which you were born. Fees vary; send \$1.00.

**Montana**  
If born after June 1, 1907, write to the State Board of Health at Helena. Fee \$1.00.  
If born before June, 1907, write to the County Clerk at the County Seat of the county in which you were born. Fee unknown; send 50c.

**Nebraska**  
If born in 1905 or after, write to the State Division of Vital Statistics at Lincoln. If state has no record, write to the Local Registrar of the city or county in which you were born. Fee 50c.

**Nevada**  
If born after July 1, 1911, write to the State Division of Vital Statistics at Carson City. Fee 50c; payable to the State Health Officer.  
If born before 1911, write to the County Recorder at the County Seat of the county in which you were born, or to the City Clerk of the city in which you were born. Fees vary; send \$1.00.



This realistic Santa Claus scene, complete from reindeer to St. Nick himself, won for Mr. and Mrs. E. B. Hamm of 614 Conger avenue, the second prize in the unlimited class of the Junior Chamber of Commerce Christmas lighting contest.

## Jolly Old St. Nick!

If born before October 1, 1907, write to the City Board of Health in the city in which you were born, or to the County Health Officer of the county in which you were born. Fees unknown; send \$1.00.

**New Hampshire**  
Write to the State Department of Vital Statistics at Concord. No fee.  
If state has no record, write to the Town Clerk of the town in which you were born. Fees vary; send \$1.00.

**New Jersey**  
Write to the State Bureau of Vital Statistics at Trenton. Fee \$1.00. (Certified copies by some Local Registrars are also acceptable.)

**New Mexico**  
If born in 1907 or after, write to the State Health Department, Division of Vital Statistics at Santa Fe. Resident fee 50c. NON-RESIDENT fee \$1.00. No other birth records are available.

**New York**  
The request for a certified copy of a birth record of a minor must be signed by one parent. If born in New York City, write to the borough in which you were born (Bronx, Brooklyn, Kings, Manhattan, Queens, and Richmond. If uncertain which is correct borough, request search of records of all boroughs from City Health Department). If born before 1914 in Albany, Buffalo or Yonkers, write to the City Health Department. If born elsewhere in the State of New York in 1880 or after, write to the State Division of Vital Statistics at Albany. Fee \$1.00. (Other records are not satisfactory.)

**North Carolina**  
If born after October 1, 1913, write to the State Bureau of Vital Statistics at Raleigh. If born before that date, write to the City Board of Health of the city in which you were born. Fees vary; send 50c. Early rural records are not available.

**North Dakota**  
If born in 1893 or after, write to the State Department of Health at Bismarck. Fee 50c.

No other birth records are available.  
**Ohio**  
If born after December 20, 1908, write to the State Department of Health, Audits and Statistics Division, Columbus. If born before December 20, 1908, write to the Probate Court at the County Seat of the county in which you were born. If the office indicated above has no record of your birth and you were born in a large city, ALSO write to the City Board of Health in the city in which you were born. Fee 50c.

**Oklahoma**  
If born after December 20, 1908, write to the State Health Department, Bureau of Vital Statistics at Oklahoma City. Fee 50c. No other birth records are available.

**Oregon**  
If born in 1903 or after, write to the State Division of Vital Statistics at Portland. (Certified copies by County Clerks and a few Local Registrars are also acceptable.) If born in the City of Portland between 1890-1920, write to the City Health Department. Fee 50c. No other birth records available.

**Pennsylvania**  
If born in 1906 or after, write to the Commonwealth of Pennsylvania, Department of Health, Bureau of Vital Statistics, Harrisburg. If born between May, 1893-January, 1906, write to the Clerk of the Orphan's Court at the County Seat of the county in which you were born. If born before 1906 in a large city and the Clerk of the Orphan's Court has no record, ALSO write to the City Board of Health of the city in which you were born. Usual fee \$1.00.

**Rhode Island**  
Write to the State Division of Vital Statistics at Providence. Fee 50c. (Certified copies by Local Registrars are also acceptable.)

**South Carolina**  
If born in 1915 or after, write to the State Bureau of Vital Statistics at Columbia. Fee 50c.  
If born before 1915, write to the County Clerk at the County Seat of the county in which you were born.

**Tennessee**  
If born after July 1, 1905, write to the State Division of Vital Statistics at Pierre. Fee \$1.00. (Certified copies by Clerks of County Courts are also acceptable.)  
If born before 1900, write to the State Historian at Pierre for information on how to secure a record from State Census reports.

**Texas**  
If born in 1903 or after, write to the State Bureau of Vital Statistics at Austin. If born before 1903, write to the County Clerk at the County Seat of the county in which you were born, or to the City Board of Health of the city in which you were born. Fees vary; send 50c.

**Utah**  
If born in 1905 or after, write to the State Division of Vital Statistics at Salt Lake City. If born in Salt Lake City in 1890-1905, write to the City Board of Health, Public Safety Building. If born before 1905 in Logan, Ogden or Provo, write to the City Board of Health. If born elsewhere between 1898-1905, write to the County Clerk at the County Seat of the county in which you were born. Fees vary; send \$1.00.

**Vermont**  
Write to the City or Town Clerk of the town in which you were born. If they have no record, also write to the Secretary of State at Montpelier. Fee 50c.

**Virginia**  
If born after June 14, 1912, write to the Commonwealth of Virginia, Bureau of Vital Statistics at Richmond. Fee 50c. (The same office has some records of births between 1853-1896. Fee \$1.00.)  
If born before June 14, 1912, in a large city, write to the City Board of Health. Fee 50c. No other birth records are available.

**Washington**  
If born after July 1, 1907, write to the State Division of Vital Statistics, Smith Tower, Seattle. If born before July 1, 1907, in Tacoma, Seattle or Spokane, write to the City Board of Health. Fee 50c.  
If born elsewhere before July 1, 1907, write to the County Auditor at the County Seat of the county in which you were born. Fees vary; send 75c.

**West Virginia**  
If born in 1917 or after, write to the State Division of Vital Statistics at Charleston. Fee 50c.  
If born before 1917, write to the County Clerk at the County Seat of the county in which you were born. Fees vary; send \$1.00.

**Wisconsin**  
Write to the Registrar of Deeds at the County Seat of the County in which you were born.

## Joins Up



Tommy Bustin, News and Herald printer, has volunteered in the U. S. army. Bustin grinned broadly when this picture was taken at a farewell party given him by fellow-workers. He will serve "somewhere in the south" in weather forecasting work.

If county has no record, write to the State Bureau of Vital Statistics at Madison. Fee 50c.

**Wyoming**  
Write to the State Bureau of Vital Statistics, Capitol Building, Cheyenne. Fee \$1.00.

**Areas Other Than States**  
**Washington, D. C.**  
Write to the Health Department, District Building, Washington, D. C. Fee 50c; payable to the Collector of Taxes, Washington, D. C.

**Alaska**  
If born in 1913 or after, write to the Auditor of Alaska at Juneau. Fee \$1.00.

**Canal Zone**  
If born in 1904 or after, write to the Chief, Bureau of Vital Statistics, Panama Canal, Balboa Heights, Canal Zone. Fee unknown; send \$1.00.

**Hawaii**  
Write to the Registrar General, Bureau of Vital Statistics, Honolulu, T. H. Fee unknown; send \$1.00.

**Puerto Rico**  
Write to the Commissioner of Health of Puerto Rico. Fee unknown; send \$1.00.

**Virgin Islands**  
Write to the Registrar of Vital Statistics at Charlotte Amalie, St. Thomas. Fee unknown; send \$1.00.

## SURRENDER OF HONGKONG BIG JAP TRIUMPH

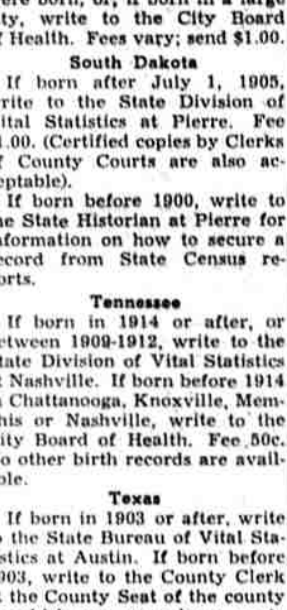

LONDON, Dec. 27 (AP)—The Christmas day surrender of British Hongkong was a considerable strategic triumph for the Japanese, informed a source frankly conceded Friday.

Word that the garrison's remnants, with only meager water supplies left, had finally yielded was received here almost thankfully by most Britons. They had been expecting the capitulation but there still were no details of Hongkong's last hours under the Union Jack.

Informed sources said these advantages were gained by the Japanese in seizing the century-old British bastion off the south China coast:

1. An important refueling supply and repair base halfway between Japan and the coveted riches of British Malaya and the Netherlands East Indies.

2. Elimination of Britain's foothold on the China coast which would have served eventually as an allied springboard for an attempt to oust the Japanese from the entire Canton river area and thus open a new supply route to the Chungking regime.

3. Absolute domination of the mouth of the Canton river, and thus security from the rear! The Japanese decide to start a new thrust northward against the Chinese.

4. Valuable additional facilities for dispatching more Japanese landing forces to the Philippines. Manila is only 600 miles from Hongkong.

In Canada an anxious nation awaited more details on the fate of the Canadian troops who fought beside the British and Indians. Casualties were known to have been heavy.

## Klamath Students On Honor Roll



Listed as honor students at Maryhurst college for the fall term are Frances Looaley, Junior from Fort Klamath, and Frances Krueger, freshman from Klamath Falls. Both are active in class and club projects, as well as in academic work. They are spending the holidays with their parents, after having participated in a round of pre-Christmas festivities on the campus.

**Klamath Autoists Buy 1482 Stickers**  
Klamath residents have purchased a total of 1482 temporary automobile license stickers since December 15, when they went on sale at the sheriff's office in the county courthouse basement. Waiting lines are lengthening as the January 1 deadline approaches, with a total of 305 temporary stickers issued on Friday.

## KISSES COOLING?



Have you found tattle-tale grey on the glove of your honeymoon? Are kisses on a car's bench losing their punch? What you need is a romance refresher!

SEE SKYLARK

## New Bicycles

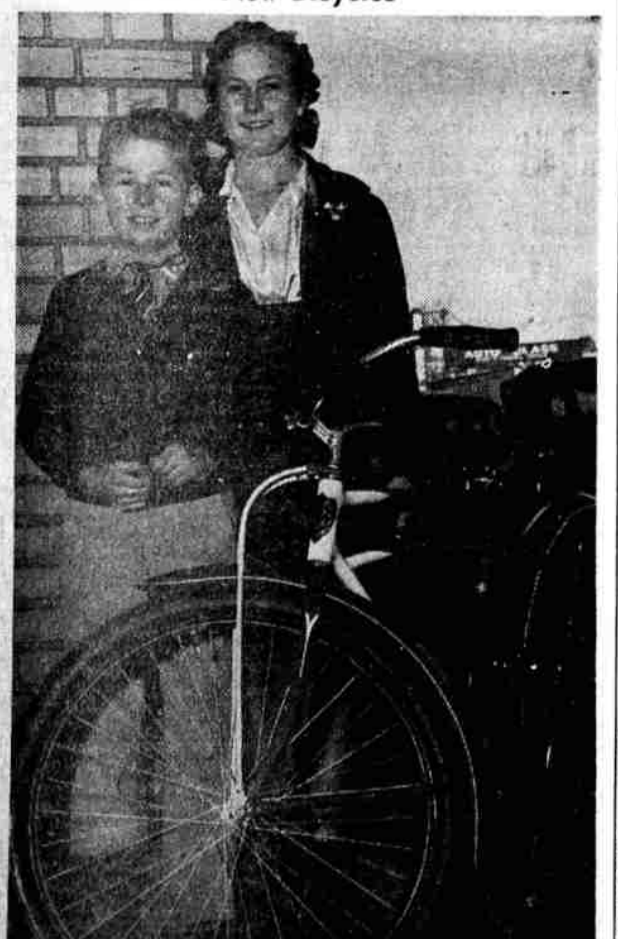

Norma Baker, 336 Cypress street, Riverside school, and Donald Montgomery, 471 Laguna street, Roosevelt student, won bicycles as the result of their efforts in obtaining entries in the recently conducted Junior Chamber of Commerce lighting contest.

# New '42 PACKARD CLIPPERS

## Save 12% to 18% on gasoline!



Illustrated above: 1942 Packard Clipper Custom Club Sedan. Your choice of engines—6 or 8—only \$55 difference

BEAUTY THAT PAYS OUT! Now even the lowest-priced Packards are Clipper-styled for 1942, with real Fade-away fenders for more room inside. Good news, because Clipper design pays dividends that no other car can match. Steps up fuel economy... increases roominess and comfort—to mention only a few.

Yes, Clipper styling—extended through all Packard lines—costs less for 1942!

COME IN TODAY AND SKIPPER THE CLIPPER! 734 Klamath DOUGLAS MOTOR CO. Phone 4310