NEW DEFENSE CLASSES OPEN SOON AT KUHS

Two welding instructors and one machine shop instructor for new vocational defense classes were announced following a meeting Monday night of the local defense training committee, and it was stated that these new classes will get underway at Klamath Union high school within a short time.

Experienced electric welders from local shops, Earl W. Needham and J. C. Leverich, will take the state test for instructors at Portland in the near future. After passing the test they will be able to administer the tests here that are required of welders entering defense industries.

The machine shop instructor secured for the local class, Charles S. Ringuette, an experienced tradesman, has been teaching defense training classes in Salem.

The new classes will open as soon as sufficient equipment arrives, according to Clem Clark, supervisor of the defense training. It is hoped, he stated, to have enough welding equipment on hand this coming week for one day class and one night class, but inasmuch as some of the machine shop equipment is ordered from the factory it will be several weeks before it is received.

The employment service has had a call for all radio men who have had 150 hours or more of training, Clark reported. Three men available here from the NYA section of the radio engineering class were asked to report at the Boeing plant on Thursday. Ten new men enrolled Tuesday night for radio engineering in the class at the high school for which Mr. Keller is instructor.

An attempt will be made to accommodate as many as possible of those interested in preparing for skilled labor in defense industries, Clark stated. Men who are interested in the classes may obtain further information or sign up at the employment office, 242 Main street, which is also taking placements.

Approximately 60 men who have completed the sheet metal aviation course here have been placed in jobs in coast plants by the employment service, according to Jack Almeter, director of the Klamath office.

SALEM BEAN CROP DECLARED RECORD

SALEM, Aug. 27 (AP)— The California Packing corporation claimed Tuesday that its Salem plant set a world record when it received 388 tons of beans last Thursday. On the previous day, it had handled 382 tons.

It disputed claims by the Eugene Fruit Growers association plant to have set records August 18 and 19 by handling 307 and 327 tons, respectively.

The three Salem plants which handle beans handled 732 tons last Thursday. Heavy tonnages also were reported at plants in Woodburn and Stayton.

The three plants have beans crowded into every inch of storage space.

"Dance halls" sounds like the perfect name for some spots—but why don't they spell it "hauls"?

'Quiet! I'm Busy'

Pert and pretty as usual, Paulette Goddard signals for silence because she's one of the busiest actresses in Hollywood, making one picture right after the other and sometimes two at a time.

FOREST CUTTING CONTROL FORESEEN

CODY, Wyo., Aug. 27 (AP)— Lack of planned timber cutting on the nation's privately-owned forests may lead to governmental control and supervision, warns Earle H. Clapp, acting chief of the U. S. forest service.

Speaking at the 50th anniversary celebration of the Shoshoni national forest — the nation's first designated forest area — Clapp said that sharply increasing demand for lumber to fill national defense needs is resulting in abuse of much timber land.

While paying tribute to the foresight of the founders of the present forest administration, the acting chief openly challenged the right of private industry to destroy non-federal forests through lack of planned cutting.

"The condition in many private forests is a disgrace," Clapp said.

He made it clear that "a growing number of progressive and public spirited owners" have been working toward the aims of state and federal agencies in forest control.

POLISHING LORE

Knights and their ladies ate with their fingers from tables of raw wood before the days of knives and forks. It was noticed that the grease drippings from meats protected and beautified the wood and table makers began "polishing" their new table surfaces with grease.

ABOUT QUICKSAND

The grains of sand in quicksand are rounded. When wet, they do not cling together like the angular particles of ordinary sand and thus can engulf a human being if he steps into it.

DATE ODDITY

Fatal to rulers of Germany have been the '40 years. In 1440, Emperor Frederick I died; George William in 1640; Frederick William I in 1740, and Frederick III in 1840.

Constantly getting into hot water will eventually cook your goose.

GAS SURVEY ASKED

WASHINGTON, Aug. 27 (AP) A survey of the gasoline situation on the Pacific coast was asked yesterday by Senator McNary (R-Ore.).

McNary said he could not spare time from other duties to serve on a senate commerce subcommittee investigating gasoline shortage on the eastern seaboard, but asked the group to gather data for the west coast as well.

Read the Classified page.

MONOTONOUS

CLEARFIELD, Pa., Aug. 27 (AP)—Because birthday dinners became "too monotonous" Daniel Barnett dispensed with one yesterday when he reached 100. He is a veteran of the Civil war.

ENGLISH MEALS

Normally in England, restaurants serve the following regular meals: breakfast, lunch, midday dinner, tea, high tea, late dinner and supper.

It does not take much imagination or foresight to see that the uneven distribution of children among economic classes is endangering our national economy, our national defense, and our democratic institutions. — Guy Irving Burch, director, Population Reference Bureau.

VARIETY OF FISH

In North Carolina waters, 345 species of fish are to be found: 209 salt water varieties; 125 fresh water, and 11 salt and fresh water species.

Read the Classified page.

FINAL WEEK

Sears AUGUST FURNITURE and RUG Sale

An Actual $70 Value! 69.95

$6 DOWN (Usual Carrying Charge)

• Swing Chair is Double Dowelled, Blocked at Strain Points! • Sears Famous Honor-Bilt Quality

• Sofa Bed Has Genuine NO-SAG Seat and Back Construction! • With First Grade Cotton Linters

Sofa plays its double role with grace and ease. Thick, silky velour upholstery makes it a harmonious couch by day . . . 182 coil spring construction gives buoyant comfort when it serves as a bed. Swing chair upholstered to match. Choice of four colors: wine, blue, green and rust.

A $100 VALUE

ONLY $9 DOWN

89.95

LIVING ROOM SUITE

VELOUR UPHOLSTERY MODERN OVERSTUFFED DESIGN

Lustrous velour, in four lovely colors, with walnut finished wood carvings on feet and arm panels makes this one of our most decorative living room suites. You can relax when you sink down into the cushioned comfort of the chair or davenport because the high-grade wire springs are securely fastened to the hardwood frames.

Check These Features!

• Sturdi-Flex Stabilized Non-Shifting Seat Construction

• Patented Spring Unit Construction.

• Honor-Bilt Quality

3 Piece Combination 42.95

$5 DOWN (Usual Carrying Charge)

MATTRESS, BOX SPRING

Each Only 13.95 $2 Down

(Usual Carrying Charge)

Mattress has 169 coil regular 14½ gauge construction. 10-lb. quilted sisal, button tufts. Box spring has 72 coils, tailored to match mattress.

MATTRESS, BOX SPRING AND MATTRESS PAD

• Permaform Body Balance Coil Unit • Inner Roll Construction • 25 Lbs. of First Cut Cotton Linters.

Scientifically built and balanced, this 209-coil mattress is a marvel of sleeping comfort. Besides the features listed above, the mattress has a swiss loom border and 11 lbs. of quilted sisal. 72-coil box spring is covered in matching art ticking, has 10 lbs. felted cotton linters. Zig-zag stitched sanitized protector pad is same size as mattress.

3-PIECE BEDROOM SET

• Full Size Bed • Four Drawer Chest • Walnut Finish • Waterfall Design

Vanity has large crystal-clear mirror, measures 41x18 inches on top. All drawer bottoms are fully case in. Zebra wood trim.

49.95 $5 Down (Usual Carrying Charge)

UNFINISHED DESK

Sears' Price 6.95

Sturdy, 5-ply fir top, 34½x17 in., rounded ends, 30 inches high. Large full-width drawer and two shelves. Sanded to take any finish.

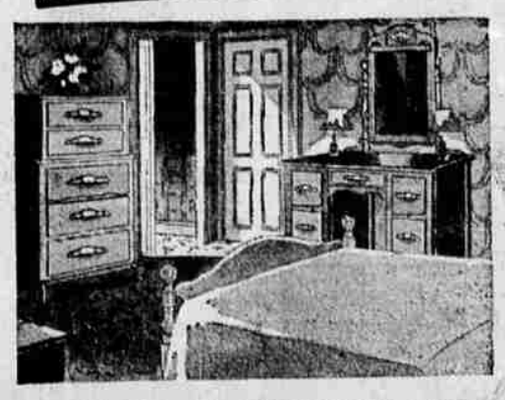

MAPLE BEDROOM SET

Sears' Honor-Bilt Quality!

This three-piece set is well constructed throughout. Tops, fronts, bed panels and posts are made of solid maple. Set includes 5-drawer chest on chest, vanity and bed.

79.95 $7 Down (Usual Carrying Charge)

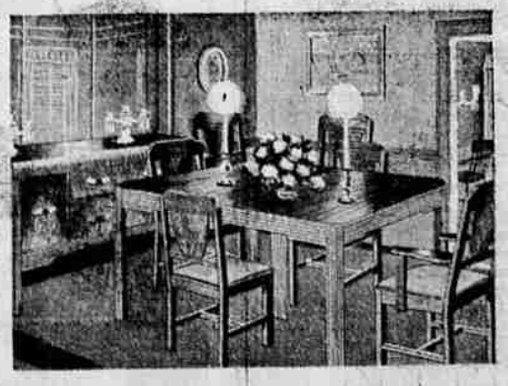

DINING ROOM SUITE

8-Piece Honor-Bilt Quality!

Table top and front of buffet are finished in figured walnut veneers with zebrawood trim. Table opens 72 inches. Chair seats upholstered in wine cotton tapestry.

79.95 $7 Down (Usual Carrying Charge)

Unfinished CHAIR

Double braced, full seated, panel back chair. Sanded.

79c

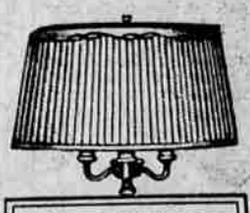

7-WAY REFLECTOR FLOOR LAMP

$10 Value 7.95

Nite-lite in the lamp base. Choice of bronze plate or ivory-gold finish. Pleated shade.

BUY ANYTHING TOTALING $10 OR OVER ON SEARS EASY PAYMENT PLAN

SEARS, ROEBUCK AND CO.

133 So. 8th Dial 5188

SATURDAY

LAST DAY

To Enter Your Child

In

Kennell-Ellis Studios

12th Annual

"Most Attractive Child" CONTEST

There is no obligation—just drop in with the children when you are down town

Main and Eighth—U. S. Bank Bldg.—Telephone 3252