



**TRAIN WRECK**—L. E. Price of Klamath Falls took this picture south of Dunsmuir, showing a Southern Pacific wrecker outfit in the ditch. It went over when a boxcar swung as it was being holsted back on the track.

*Picture News  
of the  
Week*

**Garlic, Lambs, Fire, Wreck  
Furnish Photographic  
News of This Area**



**GOOD AND STRONG**—Bill Osborn of Tulelake shows J. C. Johnston, Pacific Fruit Express manager, some of the fine garlic grown at Tulelake this year.



**FIRE CROWD**—Every fire draws a crowd. This picture was taken at the Hendricks drug store fire Thursday night. In the center men are working over Karl Hodges, who was overcome in the fire and later died.



**LAKEVIEW LAMBS**—Lambs averaging 99 1/4 pounds are shown above awaiting shipment to the Rath Packing company of Waterloo, Iowa, in the Lakeview stock yards. Howard Vaughn of Dixon, California purchased the lambs raised by John J. O'Keefe of Adel. Con O'Keefe, part owner, and Vaughn are shown with the sheep.

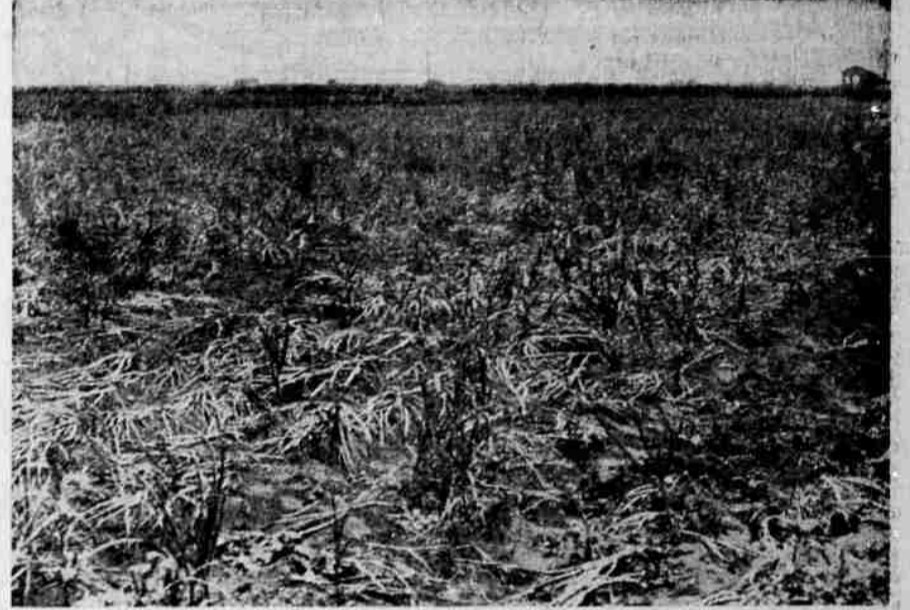

**FIELD OF GARLIC**—Here's a new sight in the basin's agricultural district—a field of garlic. —Photo by Fetsch, lic at Tulelake.



**FACE WASH**—Workmen are here washing the classic face of the Elks temple.



**BEGINS WORK**—This is Mary Ellen Foley, who has just joined the Klamath county welfare staff as child welfare consultant. She's a U of O grad, got her master's degree in social service administration at the University of Chicago. Her home was in Bend.



**SERIOUS SITUATION**—Little Alene Carothers is taking things pretty seriously as she waits in the car with Brother Wayne while mother shops. They live at 2150 White avenue. Wayne thinks Alene is cute, and Wayne is right.

**Foreign Licenses Show  
Tourist Season  
Is At Peak**

Pictures taken in space of about 10 minutes in downtown area Thursday. The cameraman said he could have gotten a score or more of California license pictures. Several Washington cars were seen but all were moving.

