The Evening Herald

HERALD PUBLISHING COMPANY, Publishers

FRANK JENKINS, Editor
MALCOLM EPLEY, Managing Editor

Published every afternoon except Sunday by The Herald Publishing Company at Esplanade and Pine Streets, Klamath Falls, Oregon

Entered as second class matter at the postoffice of Klamath Falls, Ore., on August 20, 1906 under act of congress, March 3, 1879

Member of The Associated Press

The Associated Press is exclusively entitled to the use of republication of all news dispatches credited to it or not otherwise credited in this paper, and also the local news published therein. All rights of republication of special dispatches are also reserved.

MEMBER AUDIT BUREAU OF CIRCULATION
Represented Nationally by
West-Holliday Co., Inc.
San Francisco, New York, Detroit, Seattle, Chicago, Portland, Los Angeles, St. Louis, Vancouver, B. C. Copies of The News and Herald, together with complete information about the Klamath Falls market, may be obtained for the asking at any of these offices.

MAIL RATES PAYABLE IN ADVANCE
By Mail
In Klamath, Lake, Modoc and Siskiyou Counties

Three Months	$2.25
Six Months	3.25
One Year	6.00

Delivered by Carrier in City

One Year	7.50
One Month	$ .75
Three Months	2.25
Six Months	4.00

School Election

ON Monday, an election will be held in the city elementary school district.

This is district No. 1. It embraces all of Klamath Falls and Pelican city.

Two school board positions are to be filled. For one, the candidates are Godfrey Blohm and H. S. Rathe. For the other, the candidates are Howard Barnhisel and Dick Maguire. Of the four, Mr. Blohm is the only incumbent.

With competition for both offices, it becomes essential that there be a representative vote in this election.

Selection of sound and constructive men for the board positions is particularly important this year, because of the forthcoming enterprise in administrative consolidation of the high school and the grade schools. This plan having been decided upon, it is important that there be well qualified members on the boards to give it sympathetic and constructive support.

It is an unfortunate feature of most school elections that the decisions there made are the work of a very small minority in the community. This should not be permitted to happen on Monday.

A World of Wanderers

PERHAPS no war of the past has ever driven from their homes so many people—has ever created literally millions of wanderers on the face of the earth.

Everyone knows, in a vague general way, that many people in Europe have been forced to leave the places where they had built their homes and their lives. We have many of them in the United States; to that extent we are usually aware of the problem.

It is, however, a tragedy of such mountainous size that only a survey like that made recently by the Metropolitan Life Insurance Co. can reveal its appalling extent.

Had you realized that these fruits have been gathered by the men who rashly decided to make Europe over by force:

More than 300,000 people have been forced to leave Germany.

Perhaps 400,000 other Germans have been brought back into Germany from the Baltic, Polish and Bessarabian territories seized by Russia.

Several hundred thousand people, mostly Ukrainians, were received back by Russia in her conquered territories, mostly from Poland.

About 175,000 Austrians are being moved into Germany from the Italian Tyrol.

A hundred thousand were expelled from Alsace-Lorraine by the conquering Germans.

A half million Finns would not live in the part of Finland seized by Russia, but moved into distressed Finland itself.

In unoccupied France there is a horde of fugitives, estimated at 2,500,000, who fled when the German machine rolled across Belgium and northern France.

A half million fled from Spain when the Spanish republic fell, and a good third of those are still on foreign territory, unable to return.

Virtual forced labor in Germany, recruited in Poland, France, Holland, Belgium, Czechoslovakia, Hungary, and Italy, totals almost a million, with not less than another million prisoners of war.

Courthouse Records

FRIDAY

Complaints Filed

James C. Bowen versus Klamath Billiard company. Plaintiff cisims loss of $334 in establishment operated by defendant and asks judgment against defendant in the amount of $334. Edward B. Ashurst, attorney for plaintiff.

Alma Bafford versus Paul Bafford. Suit for divorce. Couple married at La Grande, Ore., June 5, 1932. Defendant in Folsom prison. Plaintiff also charges desertion and seeks restoration of her maiden name, Alma Landingham. Thomas W Chatburn, attorney for plaintiff.

Marriage Applications

CARD - BABBINI. Ben F. Card, 22, Pelican City, millworker, native of Tennessee. Gloria Corinne Babbini, 17, Klamath Falls, housekeeper, native of California.

Decrees

Lola Mae Woolridge versus Roy Wooldridge. Divorce granted to plaintiff on ground of desertion. Don F. Hamlin, attorney for plaintiff.

Lola Mae Woolridge versus Lloyd H. Hargrave. Divorce granted plaintiff on ground of desertion. Edwin E. Driscoll, attorney for plaintiff.

Justice Court

Raymond Pompey, drunk in a public place. Fined $10.

The Missouri river is often called "the Big Muddy."

NEWS BEHIND THE NEWS

By PAUL MALLON

WASHINGTON, June 14—Jurists never talk of such things, and the president certainly will not, but the inspiration for Mr. Roosevelt's rather surprising choice of Harlan Stone as chief justice is understood to have come from the retiring chief justice, Mr. Hughes, and ex-senator, now justice, Byrnes. At least both Hughes and Byrnes recommended Stone.

Mr. Stone is a friendly, well-liked judge, more inclined toward administrative pursuits than the others. He has been the only frequent visitor to the press room, for instance, inquiring into the mechanics of how matters were handled. He will no doubt exert some quieting, fatherly influence upon the other young new deal appointees who have been scrapping among themselves.

The Byrnes selection was promoted mainly by Senator Pat Harrison, old line Mississippian. Jackson, of course, was the choice of all the new deal.

• • •

UNITY MOVE

Stone has the confidence, but did not have the support of the more radical new dealers. They accepted the appointment, however, as a Roosevelt move to promote national political unity. It is in line with, and perhaps over the line of, the choices of Republicans Knudsen, Stimson and Knox, and the approval of foreign policy by Willkie. Many a minority leader is wailing out of sight that Mr. Roosevelt is now working the helm of the republican party.

The new dealers can afford to take the selection of the liberal Coolidge-Hoover republican graciously. The court is now 8 to 1 in favor of the fundamental legal concept of new dealing. Justice Roberts is the only occasional objector.

Top tribunal is thus set for many years to come in favor of liberally interpreting the constitution (rather than the strict letter of it) limiting the powers of the court itself in favor of accepting congressional interpretations, and the fact-finding verdicts of government bureaus of a quasi-judicual nature. Twenty to thirty precedents (established court laws of years standing) were overthrown this session. More will fall in the coming years.

In view of the youth of a majority of the justices, it appears this dominant new meaning of law will continue to be expanded for perhaps 20 years or more.

• • •

JACKSON

It had been assumed for many weeks in new deal senate circles that Jackson had a definite promise of the chief justiceship. The stories came from senators, but none professed to have information from Mr. Roosevelt. If Jackson had such a promise and released the president from it, he no doubt knew his appointment would have aroused considerable senate dissatisfaction. The isolationist group has always held against him the legal opinion sanctioning the president's destroyer transfer to Britain. Some embarrassing debate would have been encountered although the nomination would have been confirmed in the end.

It is of no real importance, but Jackson apparently did not have a law degree. His Who's Who biography mentioned that he attended Albany Law School, and he had a long distinguished service in the New York bar, beginning in 1913, which fully qualified him.

• • •

DISSENTERS

The current gossip about personal differences among new dealers on the court would not be worth mentioning if it were not apparently confirmed by the exceptional number of their dissenting opinions. Justice Murphy was the object of much new deal conversational criticism for a time. Justices Frankfurter and Black have differed on numerous occasions. Justice Douglas, Murphy and even Stone have been free dissenters.

Fewest dissenting opinions this session were rendered by Justice Frankfurter, who has thus been established a leader of the free thinking court majority.

SIDE GLANCES

"This is your graduation present, Son—it has a good hock shop value, just in case."

Telling The Editor

Letters printed here must not be more than 500 words in length, must be written legibly on ONE SIDE of the paper only, and must be signed. Contributions following these rules, are warmly welcome.

ON MACHINIST ISSUE

KLAMATH FALLS, Ore., (To the Editor)—In an article appearing in today's Herald under the caption "News Behind the News, by Paul Mallon" certain statements are made condemning Harvey Brown, International President of the International Association of Machinists, making false accusations concerning him that would lead the public to believe the machinists organization is not dependable and unable to control its members and individual locals. Nothing could be farther from the truth in the published statements in the press today. To those of us that happen to know the other side of the story, we are of the opinion that the press generally has organized itself to break down the gains made by honest labor in the past few years.

The strike in San Francisco, Calif., in which the machinists are at this time taking part in, they are accused of treason, and Mr. Brown is accused of hiding out since the strike started, also that he personally took part in the signing of the Pacific coast shipbuilding agreement.

It is about time the general public really became acquainted with the facts concerning the strike of the machinists against the Bethlehem Shipbuilding company and let them be the judge as to who is in error and who is the nigger in the woodpile. The Bethlehem company refused to take part in the negotiations of the Pacific Coast shipbuilding contract and refused to sign this contract along with the rest of the Pacific coast firms. Since its signing they have attempted to use the good points of the contract favoring the employer and refused to put into effect those points that favored the employee. Hence the strike. The Bethlehem company all through its history has controlled the shipbuilding in this country and has made enormous profits at the sacrifice of its employees, yet today when the defense of the nation is the paramount issue, they refuse to go along with what was negotiated and insist on chiseling its employees to squeeze more dollars out of them at the expense of the security of the nation. If the government will compel this company to sign the shipbuilding agreement on the Pacific coast the trouble will be ended. Since the Bethlehem company has not signed the agreement containing the no-strike clause, the Machinists is not a party to something that does not exist and until the Bethlehem company does sign it no agreement exists to be governed by. The history of the Machinists Union is that where agreements exist, they do keep them even though it sometimes hurts, they are made to be lived up to and the record of the Machinists in this respect speaks for itself.

Paul Mallon, in his article states that Harvey Brown seems to have disappeared since the strike started. Strange that a columnist of his reputation is not better posted, he evidently has not kept up with the news lately. Harvey Brown's name has been mentioned in the papers and over the air almost every day the past month, and if you would call that hiding out, then we don't understand the English language. Mr. Brown had been in Seattle, Washington, where he with the assistance of the executive council corrected a situation in the Boeing Aircraft plant that was on the verge of being disrupted by communists and fifth columnists. Had they been successful in closing the Boeing plant it might have been a very serious situation for the nation and Mr. Brown was much in evidence for his work in connection with the Boeing plant.

Harvey Brown never did run away from any situation in his life. On the contrary he always loved to be in the thick of a fight, especially when the workers rights were jeopardized. He has spent his life in securing justice for the workers and this can not be accomplished by hiding out, one must face the music in so doing. Perhaps if Mr. Mallon's salary was cut one half, he too would go on strike or quit his job and justly so. Still he will use the columns of the papers of the nation condemning men for standing on their rights against a corporation that has been anything but American in its entire history.

Space nor time will not permit going into details in this matter, but we resent highly paid columnists, who does not understand the true facts, nor takes time out to get the facts, publishes statements that are intended to distort the minds of the public to bring about condemnation on legitimate trade unions and its leaders.

Respectfully yours,
M. A. Lovay,
Grand Lodge Representative

U. S. EMPLOYES TO BE FINGERPRINTED

WASHINGTON, June 14 (AP) President Roosevelt made another move to check up on subversive elements in the government service today by ordering that all employes in the federal civil service whose fingerprints are not now on file with the government submit to fingerprinting.

He also ordered that before any original appointment or reinza statement is made to a federal position the person concerned "shall be fingerprinted in accordance with the procedure established by the civil service commission or by the head of the department or agency in which the appointment or reinstatement is to be made."

The prints are to be turned over to the federal bureau of investigation "for checking on report as to criminal records, and for permanent classification and filing."

'Best Laughs' of 1941 Voted by Advertising Club

CHICAGO, June 14 (UP)—President Roosevelt's difficulty with a diaper order—for which his son interrupted a White House conference in a long distance telephone call — Friday night was declared "the best laugh of 1941."

The Chicago Federated Advertising club said the nation got the heartiest chuckle from Mr. Roosevelt's own narration of the conversation in which he displayed innocence about babies' diapers.

The president's "amazing good sense of humor" won him the crown held last year by Gracie Allen, the 1940 surprise candidate for president.

Mr. Roosevelt bested these rivals:

Arkansas collegian—who pursued from the Kentucky derby to Kansas City, Mo., a beautiful young blonde, who, upon his arrival, announced her engagement—to somebody else.

London housepainter — who posted on his razed home a sign: "Bombed — professional jealousy."

Rug Crocheted in Easy Sections

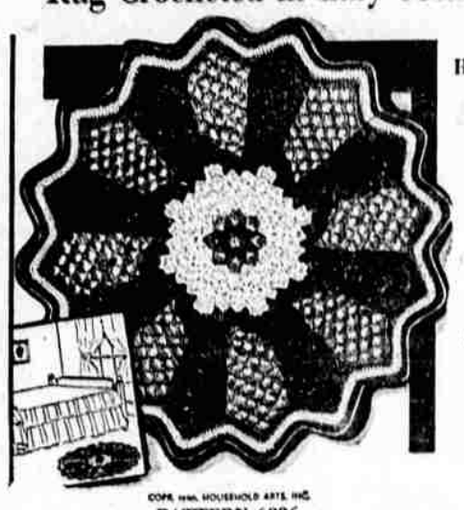

Household Arts by Alice Brooks

The Simple Shell Stitch is Fun to Do

COPR. 1941, HOUSEHOLD ARTS, INC.

PATTERN 6986

Hand crocheted rugs are so handsome and wear so well that you'll want to begin this one in easy shell stitch right away! Do it in sections, using four strands of string, candlewick or rags. Pattern 6986 contains directions for making rug; illustrations of it and stitches; materials needed; color schemes.

To obtain this pattern send 10 cents in coin to The News and Herald, Household Arts Dept., Klamath Falls. Be sure to print plainly your NAME, ADDRESS and PATTERN NUMBER.

NOTICE TO PATTERN SUBSCRIBERS

Do NOT send clipped picture of your pattern with your order. Keep it for reference.

Write the number of pattern, your name and address plainly on your order.

NOW!
Action! Drama! Romance!

TYRONE POWER in "BLOOD AND SAND"
Rita Hayworth
Linda Darnell
Nazimova
Disney Color Cartoon
IN TECHNICOLOR!
Continuous Sunday From 12:30
PINE TREE

LAST TIMES TODAY
"TRAIL OF THE VIGILANTES"
Sunday, Monday, Tuesday
CONTINUOUS SUNDAY FROM 12:30
Alice FAYE
Betty GRABLE

TIN PAN ALLEY
JACK OAKIE
JOHN PAYNE
All Seats 20c No Tax
RAINBOW

TONIGHT
A THRILL EVERY T-I-C-K of the CLOCK!
Midnite Show
Melvyn Douglas Joan Crawford
— IN —
"A WOMAN'S FACE"
DOORS OPEN 11:30
PELICAN
PHONE 4572

LAST TIMES TODAY
"New Adventures OF Tarzan"
—AND—
"Texas Rangers Ride Again"

SUNDAY - MONDAY
2 — HITS — 2
THE LAST PUBLIC ENEMY'S LAST STAND!

HIGH SIERRA
starring IDA LUPINO - HUMPHREY BOGART
with ALAN CURTIS
HIT NO. 2
OUTLAW VENGEANCE defied!
RED BARRY

Texas Terrors
CONTINUOUS SHOWS SUNDAY FROM 12:30
All Seats 25c Inc. Tax
VOX

ENDS TONITE
TWO SMASH HITS!
THE MOST EXPLOSIVE DRAMA IN YEARS!

THE PENALTY
An M-G-M Picture with
EDWARD ARNOLD
LIONEL BARRYMORE
Marsha Hunt · Robert Stirling
Gene Reynolds
— 2ND HIT —
EVERYBODY'S Action Ace!
GENE AUTRY
in

RIDIN' ON A RAINBOW
with SMILEY BURNETTE
PELICAN

SUNDAY -- MONDAY -- TUESDAY
In every man's heart there is a reflection of a woman's face! ... In every foot of film this is a woman's picture!
JOAN CRAWFORD
MELVYN DOUGLAS
in Metro-Goldwyn-Mayer's
"A Woman's Face"
By the director of "Philadelphia Story"
with CONRAD VEIDT
OSA MASSEN

TERRYTUNE COLOR CARTOON
LATEST MOVIETONE NEWS FLASHES
FEATURE TIMES 1:22—3:20—5:18—7:16—9:14
PELICAN
CONTINUOUS SUNDAY FROM 12:30

IN PERSON
WEDNESDAY THURSDAY
On Stage
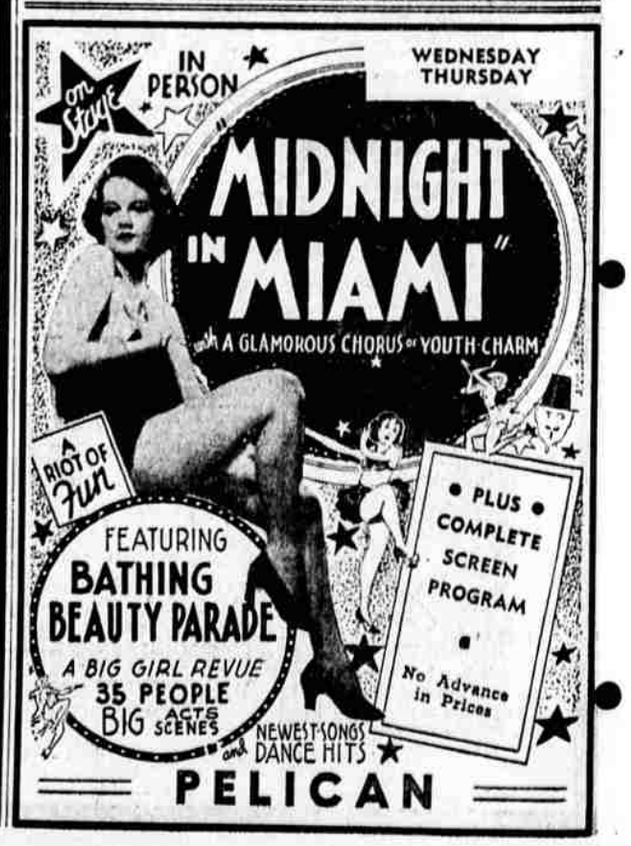
"MIDNIGHT IN MIAMI"
with A GLAMOROUS CHORUS OF YOUTH CHARM
A RIOT OF Fun
FEATURING
BATHING BEAUTY PARADE
A BIG GIRL REVUE
35 PEOPLE
BIG ACTS SCENES
NEWEST SONGS and DANCE HITS
• PLUS • COMPLETE SCREEN PROGRAM
No Advance in Prices
PELICAN