FOREST FIRES SWEEP NEARER NAVAL STATION

(Continued from Page One)

a heart attack while trying to save his burning Lakewood home. George Knight of Centralia, W. Va., either was burned to death or killed by a falling tree as he fought flames nearby

Other states where blackened tree stumps marked the paths of fires were Massachusetts, Vermont, Pennsylvania, New York, Maryland and Virginia, some 150 separte blazes were reported.

Sparks from picnic fires, cigarets, and railroad locomotives were all that was needed to set the flames, authorities said, and in one case wildlife was observed unwittingly spreading them.

This was in New Jersey, where Col. W. G. Schaffler, US army, retired, reported seeing a rabbit with blazing fur and tail, dart across a highway and ignite dry underbrush on the other side.

Six hundred Fort Devens, Mass., soldiers, fighting a fire in nearby Leominster, were recalled to the army post to beat out flames near the 366th infantry barracks and the rifle range. Twenty thousand troops are quartered at Fort Devens.

Fourteen soldiers stationed at Fort Dix, N. J., were injured when a truck in which they were speeding to fire duty overturned.

In Maryland, two small blazes threatened for a time Sagamore farms, home of Alfred Gwynne Vanderbilt's thoroughbreds.

TOO LATE TO CLASSIFY

FOR RENT — Garden ground, 2½ acres; alfalfa ground, 1 large chicken coop. Inquire R. A. Miller, 1 mile west of Lakeview junction, at rug-weaving sign. 4-26

THE INTERSTATE BUSINESS COLLEGE trains its students thoroughly and assists them secure desirable positions. 4-21

LOTS 75x186 south section near highway. $10.00 down, $5.00 month. 830 Owens. 4-26

WHO WILL give me $50 for my equity 1935 Pontiac sedan. Fine condition. 210 Gage road. 4-22

500 SACKS Netted Gem seed potatoes. Laddie Rajnus, Malin. 4-23

FOR SALE — Fully equipped, modern creamery in southern Oregon. News-Herald, Box 237. 4-26

ELDERLY MAN wants janitor job. Give good reference. Call 133 N. 10. 4-22

FOR SALE—Recleaned galgalis seed wheat. Free from rye or other grain. Oren Storey, Rt. 1, Box 660, Klamath Falls, Ore., on hill road five miles west of Merrill. 5-3

FURNISHED 3-room duplex, 1542 Martin. Phone 6945. 157-tf

480 ACRE ranch, part fenced, some meadow lots. Two large barns, double garage, chicken house, seven room house, 4 small houses, rent $8.00 month each, $4,000. Small payment down. Mrs. F. W. Edsall, Ashland, Oregon. Klamath Falls Star route. 4-23

$12,500 CALIFORNIA HOME and Income. Navy recruiter transferred here will sell or trade two-bedroom home and four unit Spanish type court in Palo Alto, California, modern home and income two hundred feet off the Bay Shore highway, near school, stores, transportation. Lot 215 feet by 188 feet. Take clear two-bedroom house part payment. Inquire Navy Recruiting station, post office. 4-26

ANDERSON GIVEN 10-YEAR SENTENCE

(Continued from Page One)

intoxicated. Anderson, he said, was sober at Bonanza, before the killing, and was sober at the Charles Drew ranch after the killing

Recalling testimony that Zulkoski had been instructed to buy liquor with Anderson money at Bonanza but did not get as much as he was told to get, the judge said:

"The defendant never told us when he got his money back from Zulkoski. . .

Explanations Lacking

"There is no explanation of the empty pockets of Zulkoski. He did not tell why the liquor permit and all means of identification were gone from the body. He did not explain what happened to his (the defendant's) coat, which disappeared after the killing."

When Judge Vandenberg asked Anderson if he could give any reason why sentence should not be passed, the stalwart young Indian arose and replied: "No sir, I can't."

The judge then sentenced him to "not exceeding 10 years" in the state penitentiary.

Anderson turned to Attorney O'Neill and said a few words, and then walker over to his mother, who had disen and was weeping. He held her in his arms a few moments before returning to seat in the courtroom to listen to procedure in another case.

In his remarks to the court, O'Neill cited the jury's leniency recommendation and said that while it is not binding upon the court, he felt it should have weight. He said there are mitigating circumstances in the Anderson case and that he believes Anderson would be a better citizen if given a parole rather than penitentiary imprisonment.

In his remarks, Driscoll said that the jury agreed within an hour after starting deliberations, and apparently the leniency recommendation was not a compromise but the unanimous opinion of the jurors. He also suggested a parole.

Anderson was returned to the county jail and will be taken to Salem within two or three days.

District Attorney L. Orth Sisemore spoke for the state in the case. Special Prosecutor Dayton Van Vactor, who handled the prosecution of Anderson, was in the courtroom but did not speak.

Wins Promotion to Manager

J. B. Jones, who has just been promoted from merchandise manager of Ward's Klamath store to the managership of the Ward store at Gilroy, California, is the 11th assistant manager of the Klamath store to be promoted to a managership elsewhere within the past five years. Jones started with the Ward organization at Phoenix, Arizona, six years ago, was moved from there to Reno and from Reno to Klamath two years ago. He has already assumed his new position at Gilroy.

5 PLAY CENTERS NAMED BY BRIDGE

Five play centers in the city have been designated as summer recreation location according to Dave Bridge city recreational officer, who has now outlined the summer program for youth of the city.

Centers will be at Mills, Roosevelt, Conger and Pelican school, and at Moore park. Bridge will be assisted by Joe Peak of Klamath Union high school faculty, Verne Speirs, Riverside school principal; LeRoy Erdmann, supervisor of manual arts in the city schools, and Jerry Clemens and Dorothy Marshall.

There will be a meeting of directors at 8 o'clock Tuesday evening at which time all WPA recreational help will attend.

CITY BRIEFS

Shot Fired — City police were investigating the shot from a .22 rifle which broke a window in the Henry Perkins residence on Pacific Terrace late Saturday afternoon. Two young boys with a white dog, were noticed a short time after the shot, Perkins told officers.

To San Jose—Elmer Hosking left Sunday for San Jose, Calif., to join Mrs. Hosking who is visiting with her parents, Mr. and Mrs. Henry Boivin, former residents. Hosking attended the Red Bluff round-up over the weekend.

Police Court—Six drunks and one drunk and disorderly, along with six traffic tickets, made up the Monday morning police court report. One drunk bailed out over the weekend, as did three charged with being disorderly.

Returns—Richard Post, who spent the past week in Portland on vacation, returned Saturday night. Post flew north with Robert Sproat Jr., who spent several days in the north.

Delphian—Members of Delta Gamma chapter will meet Tuesday at 9:45 a. m. at the home of Mrs. Dean Osborn, 2104 Lawrence street, instead of with Mrs. F. L. Weaver as previously announced.

Plans Made for Lakeview Prom

LAKEVIEW—The junior class of the Lakeview high school is making plans for the annual formal promenade and banquet to be given in April in honor of the seniors. President Melvin Kidd states, "Plans are well under way and it promises to be one of the most successful school dances of the year.

RICH IN MINERALS

At least 150 deposits of various minerals are contained in a strip of land 200 miles long and 15 to 60 miles wide in the Katanga district of the Belgian Congo.

Looking for Bargains? Turn to the Classified page.

3-ACT COMEDY SCHEDULED AT KUHS TONIGHT

The whole town may not have been talking following the dress rehearsal of "The Whole Town's Talking" in the Klamath Union high school auditorium Sunday afternoon but those who attend this modern comedy presentation by St. Mary's Dramatic club at the high school at 8 o'clock this evening will have plenty of chuckles in store.

Characters well selected for their parts add to the enjoyment of this three-act farce as also does the tastefully furnished living room of the Simmons home in Sandusky, O., which provides the setting for the entire comedy.

All the unexpected situations that can arise when two men start conniving provides a clever plot and a happy, but amusing, finis. These two around whom the action revolves are Barney Cavanaugh as Henry Simmons, a manufacturer, and Louis Corrigan as Chester Benney, his partner, both excellently cast. Playing opposite are Ethel Fenwick as Mrs. Simmons, and Patricia Sexton as Ethel, their daughter, who impressed with their performances, especially Miss Fenwick who filled her role with assurance.

A character fitting admirably into the farcical situation was Nora Manning who received the applause of the audience for her comical portrayal of a dancing teacher, while plaudits to the more serious side went to good-looking Ray Malatchi as a young Chicago blood, a veritable polished Don Juan.

Margaret Mahoney played the part of a beautiful motion picture star and appeared in some of the funniest parts of the comedy. Opposite her was Joe Mercer as her vital and jealous fiancé. Others with minor parts but well played were Laurette Bryant, the maid; Connie Ballantyne and Adele Mortin, friends of Ethel's, and Bill Shedd, a taxi driver.

Musical numbers by the Sacred Heart Academy orchestra added to the entertainment.

Those behind the scenes who helped make the presentation a success included C. P Rowe, director, Florence Pickett, in charge of the tickets; Frances Low and Helene Peate, publicity; Clem Williams and Helen Burger, prompters; Mary Doran and Eugene Hamstreet, properties; Adeline Towey and Olive Holzgang, costumes: Anne McDonald, manager, and the stage was arranged by the Klamath Union high school dramatic department under the supervision of B. B. Blomquist.

Lakeview Group Picks Uniforms

LAKEVIEW — The Lakeview high school drill team has selected new uniforms for next year. They will wear blue gabardine slacks with gold trimmings and hats. Their leader for next year will be Moya Ball.

FIRST CONGRESSWOMAN

Jeanette Rankin, elected United States representative from Montana, holds the distinction of being the first congresswoman in the history of the country.

AMERICAN BOVINES

According to estimates, there are 25,334,000 milk cows and 5,433,000 heifers on American farms, an increase of 246,000 cows and 308,000 heifers over the 1939 figure.

'All Out' Defense

After Paul C. Boyea passed his physical examination for the draft he went to his own dentist in Albany, N. Y. Dentist, says Paul, advised yanking all Paul's teeth, did so. While state selective service officials investigate, Paul tries to chew a sandwich.

ROOSEVELT, KING DISCUSS DEFENSE

(Continued From Page One)

each country should provide the other with the defense article which it is best able to produce, and, above all, produce quickly, and that production programs should be coordinated to this end."

During the next year, the statement added, it was hoped Canada could supply the United States with $200,000,000 to $300,000,000 worth of defense articles "urgently required by the United States."

"Certain kinds of munitions, strategic materials, aluminum and ships" were mentioned in this respect.

In that period, the statement said, Canadian purchases would be even greater than in the past. Pending ironing out of technical and financial details, it was understood between the statesmen that Canada would receive payment for the supplies so as to defray part of the cost of its defense purchases in this country.

CONCERT MEMBERS SET HIGH RECORD

The membership campaign of the Klamath Community Concert association was brought to a close Saturday night with the largest membership on record in the history of the association. Mrs. Lester Offield, membership chairman, reported Monday the enrollment of more than 1000 adults, and 225 students, which far surpasses last year's total.

With the membership returns satisfactory, four concerts instead of the usual three, are now promised for the coming season which opens the week after Thanksgiving with the appearance here of Paul Robeson, famed Negro singer. The other three concert numbers will be announced within a short time upon return of the contracts from New York.

WILD LIFE REFUGES

Two hundred and fifty refuges for all types of wild life, covering 9,525,926 acres, are administered by the US Biological Survey, with 239 of these being principally for birds.

Picture framing. Goeller's. 230 Main. Phone 6704.

WITHDRAWAL COVERED BY HOT FIGHTING

(Continued from Page One)

had withdrawn as a result of a defeat on the right of their line but said they were holding their new positions and had stemmed the Italian attacks on the northwest.

Meanwhile, Emmanuel Esouderos was named premier to head the new cabinet announced yesterday, formed as a result of the suicide last Friday of Premier Alexandros Korizis.

The new government was announced as the Greeks acknowledged that the German drive on the east had made a new dent in the allied line and King George II had called upon the nation to fight "to the very end."

Tsouderos had been named minister of foreign affairs and finance and provisional minister of economy in the cabinet formed yesterday by Admiral Alexander Sakellariou as vice-premier and the king in the dual role of monarch and premier.

INCOME TAX BOOST EYED FOR DEFENSE

(Continued from Page One)

sources said that the treasury suggested retention of the present individual exemptions—$800 for single persons and $2000 for married persons—but proposed that the 10 per cent credit for earned income below $14,000 be eliminated.

Other tax increases also were proposed as follows:

Gasoline from 1½ cents to 2½ cents a gallon; whisky and other spirits from $3 to $4 a gallon; beer from $6 to $7 a barrel; wine, an increase of 16 2/3 per cent; cigarettes from $3.25 to $4 a thousand; automobiles from 3½ to 7 per cent.

During 1937, 30,000 passenger cars carrying around 100,000 passengers, entered Mexico through Laredo, Tex.

British Raid German Cities, Hit Oil Stocks

(Continued from Page One)

the all-clear followed 30 minutes later.

In the only activity over Britain yesterday, some bombs fell in east and southwest England in the night, the government said, and two Scottish towns were strafed during the day. A three-year-old boy was reported killed by machine-gun bullets in one Scotch town.

During the day, the RAF struck at German shipping in the channel and at Brest and other points on the German-held French coast.

PRESIDENT PONDERS GM STRIKE THREAT

(Continued from Page One)

ed northern operators, but reiterated willingness to negotiate separately. They renewed last night an offer to reopen the mines with an 11 per cent wage increase.

A hundred and fifty years ago, the best known method of generating electricity was to rub glass, wax, or resin with the dry hand or a dry cloth.

Grand Opening
Klamath Falls' New $150,000
TOWER THEATRE
FRIDAY
APRIL 25TH
6 P. M.

Traffic Hazard in England

Auto drivers who bemoan traffic conditions in U. S. will feel better for looking at this picture. After terrific German air raid on English city of Bristol, driver couldn't stop this car and it fell into the bomb crater.

TOO LATE TO CLASSIFY!

LOST COLUMN

LOST — Youth, health valuable time from doing my own washing. Owner will give anything to get it back. . . Write Box XX, Home Town News.

OUR ECONOMY SERVICE
IS ONLY LB. 8c

Superior Troy Laundry
And Zoric Dry Cleaning
700 So. 6th Dial 5119

NOW PLAYING
Shows 2 - 7 - 9 P. M.

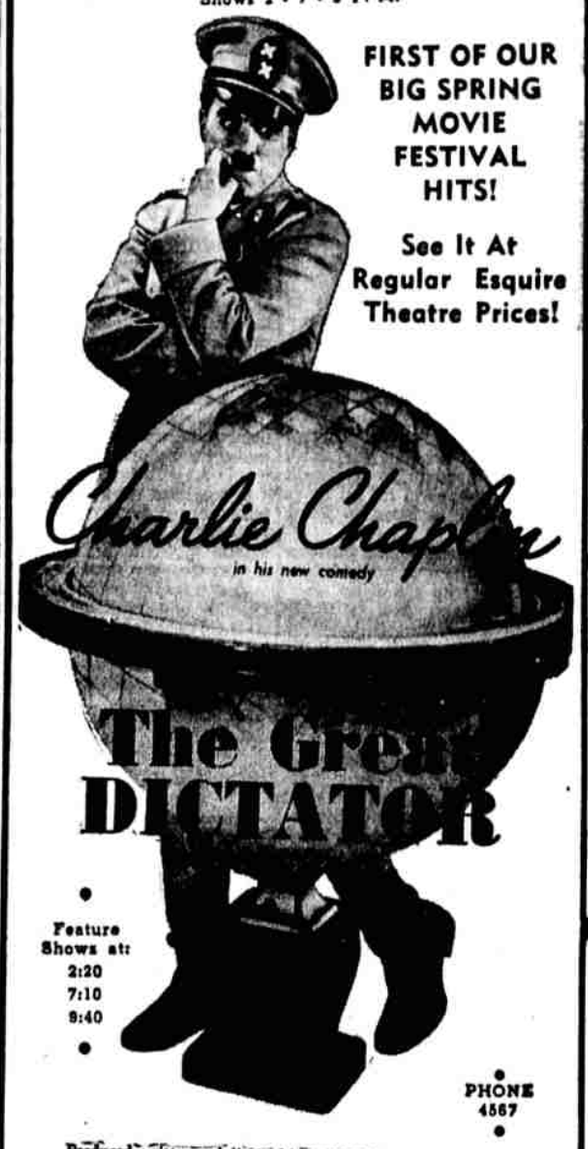

FIRST OF OUR BIG SPRING MOVIE FESTIVAL HITS!

See It At Regular Esquire Theatre Prices!

Feature Shows at: 2:20 7:10 9:40

PHONE 4567

Produced, written and directed by CHARLIE CHAPLIN
with PAULETTE GODDARD
JACK OAKIE · HENRY DANIELL
REGINALD GARDINER · BILLY GILBERT
MAURICE MOSCOVICH
Released thru United Artists

— PLUS —
"Porky's Bear Facts" — Cartoon Fun
Latest Universal News

ESQUIRE

THE RECORD.... Facts That Concern You No. 27 of a Series

ONE SOUR NOTE...
but it's a great orchestra nevertheless

Even a great orchestra will make a musical mistake *once in a while*. And *once in a while*... out of the thousands of decent, law-abiding beer retailers in Oregon... you'll come across one or two who operate disreputable establishments.

These "black sheep" retailers constitute a tiny minority. Yet they tend to drag down the good name of beer.

By arousing public indignation, such undesirable retailers endanger *your* right to enjoy good beer. They also endanger the benefits to the public that beer has made possible.

For example, in Oregon beer has created 13,238 new jobs with an annual payroll of $11,541,550 and paid $617,020.86 in taxes last year.

The brewing industry wants "black sheep" retailers eliminated entirely. *You* can help us by patronizing only the reputable, legal places where beer is sold. And by reporting irregularities to the duly constituted law enforcement authorities.

BEER...a beverage of moderation

UNITED BREWERS INDUSTRIAL FOUNDATION