MISSION LIFE IN CHINA WILL FEATURE TALK

DORRIS—Rev. Marvin Horn of the Dorris Nazarine church has announced that Rev. H. A. Wiese, missionary from China, will speak at the church at 7:30 Friday evening, March 7. He states that Dr. and Mrs. Wiese have seen 17 years of service in China with the Church of the Nazarene and experienced weeks of daily air raids and days of cannon shell fire over the city where they were stationed.

They will have with them a few Chinese objects to show how the Chinese live and what they use. They also have a shell picked up after a battle. Motion pictures of the Chinese mission work will be shown, also of the Chinese life. There will be a few pictures of the couple's war experiences.

The Marvin Horns urge a good attendance on the seventh and state that other guests will be Rev. Roy F. Smee, northern California district superintendent of the Nazarenes, and Mrs. Smee, district president of the Women's Foreign Missionary society.

The church has just been refinished in knotty pine and the entrance changed. It has been entirely re-roofed and a furnace installed.

CURIOUS CRAVAT

Fashionable about Lima, Peru, is a gaily colored necktie, made of a soft meat wafer, and worn before siesta. It is eaten, instead of being put aside, when the heat of the day comes. Resembling pemmican, the tie meat is treated with color for patterning purposes.

VALUABLE SCHOLARSHIPS

In normal times, educational openings for 25,000 children a year are provided by scholarships and special places in London schools and technical institutes.

Baby Crop Fades Out

One-third of all the city couples will never have a child born to them. No hope that these will keep the city alive. In a second group, the last offspring will be dead in fifty years. No future city here. The last descendant of the remaining third, will be under the sod in one hundred years. So the fate of our cities would be sealed were it not for the inflow of fresh country blood.

These young people who flock in are something to think about too. Page such as our friend who handles the crack passenger train between Portland and Spokane. He tells of the frosty mornings in the pasture and of how he routed out the cows to warm his feet where they had made their bed. Country boy, you see.

And what do he and his kind give the city in uplift? Ask the Gideons who Bible the public schools and the guest rooms in the hotels. Hear them tell how this man has spent hundreds of dollars of his earnings and many a day between runs, to put over the Gideon program. Likewise, on his heart, the upkeep of the church where he worships. Here, there and everywhere we find these country boys, unto the third generation and like as not in key positions.

What may the city expect from the output of your household in this day when America is said to be tottering? What concerns is not the two billions more or less, that we give the President to keep Hitler from breaking in on us. Rather it is the thirteen billion dollar crime wave that is rotting us from within. Witness our broken homes, crowded Juvenile Courts, gambling craze, murder, theft, graft. Not Nazi from without but decay from within.

John the Beloved Disciple names the one true source of defense. After he recounts certain miracles done by Christ, he adds:—"And many other signs truly did Jesus, in the sight of His disciples, which are not written in this book: But these are written that ye might believe that Jesus is the Christ, the Son of God; and that believing, ye might have life through His name."

Jesus laid down His life that your youngsters might have life eternal. Likewise strength for today. **Do you match His concern for them? Does He ask too much?** Is it more bother to stir around and get them to Bible School week by week? Does it count that He pleads:— "Suffer the little children and forbid them not to come unto Me; for of such is the kingdom of heaven." **Does Christ ask too much?**

GEO. N. TAYLOR,
Beaverton, Ore.
—Paid Adv.

NEWS OF THE THEATRES

Music and comedy highlight, "You're the One," on the Pelican theatre screen Sunday. Bonnie (Oh, Johnny) Baker, Orrin Tucker and his orchestra, and Jerry Colonna head the cast.

Humphrey Bogart as "Mad Dog Earle" and Ida Lupino as a hard boiled taxi dancer, appearing in "High Sierra," opening at the Esquire Sunday.

Ann Sheridan and George Brent playing in "Honeymoon for Three," coming to the Pelican theatre Tuesday.

Sprague River

Mrs. Forrest Monroe, seventh and eighth grade teacher of the Sprague River school, who has been in Cottage Grove for the past 10 days, is back on the job. She was called to the northern city by the severe illness of her mother. During Mrs. Monroe's absence her place was taken by Mrs. Paul Fuller.

The Klamath County school district is building a bathrom addition to Ray Marchant's janitor cottage. The work is being done by Marchant and Amsby Wilkerson of the school district force.

Judge Ivy Clark, Hugh Haddock, Lee Gareth, Jack Keeney, Durbin Cook, Fred Howarth, Ben Wolford and Dale Hollinger motored to Klamath Falls Wednesday, February 26 to attend the Clino Roper trial. Several of the men appeared as character witnesses in the trial.

"The American Way," an inspiring film released by the National Association of Manufacturers was shown to the Sprague River school students in a special assembly Wednesday, February 26. The picture showed how individual enterprise and sacrifice had been largely responsible for developing the democratic American way.

Lloyd Davies and Harry Burnett of Sprague River have been notified that they are to report for army service on March 17. These boys are both volunteers and will join 29 other Klamath county men to leave for encampment.

The Sprague River Photography club, composed of young people, who are interested in the hobby of developing their own pictures, has been recently organized with Gloria Carnini as president and Roland Parks as advisor. The present membership includes Mike Short, William Wolford, Bobby Clause, Nora Crume, Blanche Schonchin and Gloria Carnini. The group plans to enter pictures in the 4-H spring fair to be held in Klamath Falls.

Roland Young has received a job on the section of the Ewauna Logging company railroad. He went to work on his new job last Monday.

Charles Davis, county sanitarian, visited the Sprague River school and community Friday, February 28. While here he inspected the various sanitary units of the school and made several recommendations for improvements of conditions.

Friendly Helpfulness
To Every Creed and Purse
Ward's Klamath Funeral Home
Mr. and Mrs. A. A. Ward, Owners
Willard Ward, Mgr.
925 High Phone 3334

HOME LOAN BANK SHOWS INCREASE

PORTLAND, Ore., March 1 (AP) Savings and Loan associations of northwestern states loaned $41,000,000 during 1940, a 19 per cent increase over 1939, the Federal Home Loan bank of Portland disclosed today.

The bank reported an increase of 14.1 per cent in assets of its member institutions during the year.

Non-farm mortgages of $20,000 or less in the district increased 20 per cent.

The Portland bank serves member institutions in Oregon, Washington, Idaho, Montana, Wyoming and Utah. At the end of the year its members included 85 Federals Savings and Loan associations, 48 state chartered Savings, Building and Loan associations, and one insurance company.

Metz To Preside Over OSC Booster Club In Klamath

CORVALLIS, March 1 (Special)—Lee Metz, sophomore in secretarial science at Oregon State college, was elected president of Klamath county Oregon State Boosters club at a meeting of the group here last night. Other officers elected are Clyde Dehlinger, sophomore in agriculture, vice president, and Warren Porter, freshman in lower division, secretary-treasurer.

The club made plans for a picnic at Diamond lake next summer. The picnic will be for all Oregon State students and future students, according to Metz.

The purpose of this organization is to boost Oregon State college in Klamath county.

LOSES WEIGHT

Due to a loss of maisture and volatile oil, a pound of popcorn weighs less after popping. The kernel pops because of internal steam expansion.

Mount Aconcagua is the highest and Death Valley, Calif., the lowest point in the western hemisphere.

Bonanza

Mrs. Nona Chorpening, Tulelake, a sister of Mrs. J. A. Hichman who visits here quite often, left last week for Reno where she will take a plane for Chicago. There she intends to purchase a new automobile and proceed to New York to visit a niece. She will spend several weeks touring the south where she will visit relatives. She will be accompanied by Leo Donavan of Tulelake.

As few women were able to go to the slip cover demonstration last Thursday at the home of Mrs. Ayres, it has been decided to have another meeting in the near future. The date and place will be announced later.

Mrs. Ben Daniel of Redmond spent several days last week visiting with her daughter, Mrs. Margie Nickols, at her home near Bonanza.

Mrs. Alice Sessions and daughter Bonnie, are staying at the Eyers home while her husband, Arlie Sessions, is working at Tionesta.

Mr. and Mrs. Paul Dyer and Mr. and Mrs. Bill Hartley motored to Paisley last Thursday.

A number of people of the community attended the county sale of land at the court house Monday. Some were interested in farm lands nearby, while several pieces of property in the town were signed over to individual owners.

Mr. Hale and family of Malin have bought the Bowne house in West Bonanza and have spent the past several weeks fixing it up to move into.

Mr. and Mrs. Fred Hilton are about to finish building a home on the George Hartley property in North Bonanza and hope to move in soon.

Mr. and Mrs. Elva Maxwell have been having some finishing work done on their home which they built several years ago.

Looking for Bargains? Turn to the Classified page

Sprague River Lumber Mill Guarantees IEU Union Shop

Pursuant to a request by Local 11, district 11 of the Industrial Employes Union at Sprague River of the Crater Lake Lumber and Box company, an agreement guaranteeing union shop for the I. E. U. was signed Thursday, it was announced Friday.

The new provisions came as a supplement to a working agreement which has been in force between the company and some 275 employes of mill, woods and box factory since April 17, 1940. It was signed by G. C. Lorenz, firm president, and Harry Coleman, Ben A. Hansen, and Del H. Kruger of the union conference committee.

Provisions, in part, follow:

"The union and the employer hereby agree:

"The employer reserves the right of employment and discharge. Discharge shall be for cause.

"That at the expiration of 15 days from date of employment, or 15 days from date of this agreement, employees shall be required to become union members as condition of further employment.

"Employees who fail to become members as provided above or are expelled for cause from the I. E. U. shall be discharged as soon as practicable by the employer, but within a period not to exceed 15 days, provided a written request has been filed by the union for such a discharge.

"That temporary construction department employees shall not be subject to the provisions of this agreement . . ."

NEW SWITCHES USED AT SUMMIT

CASCADE SUMMIT — Two new switches at Cruzatte, one electric and the other automatic spring, commonly referred to on the railroad as a rubber switch, are now in use.

The spring switch at the south end of the Cruzatte siding is operated without the aid of man. A southbound train coming to Cruzatte is routed over the siding by remote control from the station. When the train leaves the siding the engine automatically opens the switch and allows the train to proceed over the main line.

After the train has passed out of the siding the switch automatically restores itself for main line traffic. It is believed that these switches which allow trains to meet without stopping will speed up traffic to a degree where it will be advantageous to install them at each siding, notwithstanding the high cost of installation.

The Dominion of Canada ranks third among world exporters of rubber tires.

Cascade

Mrs. Howard Hromada is again well after having suffered with an infected finger for some time. The finger was swollen to several times its natural size.

Mrs. Lowell Hall gave a party at Summit lodge for the women of Cascade Summit. Those present were Mrs. Wayne Holt, and her sister, Mrs. Roy Temple, Mrs. Ernest Leach, Mrs. Roy Currier, Mrs. Clair Eastman, Mrs. Gene Lavoy and Mrs. Roland Porter.

Shirley Lavoy has been compelled to be absent from school this week on account of having been exposed to chicken pox. Wayne Hebert, at whose parents' home she stays while in Crescent Lake attending school, is ill with the chicken pox.

Mrs. R. L. Porter spent a day in Portland last week and on her return home stopped off at Corvallis to visit her son, Roland, student at Oregon State college.

Guy Gabriel, Southern Pacific motor car repairman, spent Tuesday at Cruzatte to repair the motor car used by the section crew.

WM. MORRIS AGENCY PRESENTS
AMERICA'S OUTSTANDING COLORED ORCHESTRA

ARMORY
Monday, Mar. 3
DANCING 9 TILL 1
Men $1.10 Ladies 55c

Now You Can Treat Yourself For
DEAFNESS • HEAD NOISES • DRY EARS
Right in your Own Home With
DR. SHRADER EAR PUMP

Now you can treat yourself for deafness, head noises, or dry ears right in your own home, with Dr. Shrader's Ear Pump. Dr. Shrader of Syracuse, Nebraska, was deaf in his left ear for 15 years, so he designed this rubber suction cup for his own use and in 3 months time, by daily treatments, could hear as good as ever, and his head noises were gone.

Just place the pump over your ear, then work in and out, the resulting suction action will exercise and massage the mechanism of the ear, causing vibration again, thus restoring or improving the hearing in many cases. Head noises disappear and natural oil or wax returns to a dry ear. Should also be used over nose for Sinus trouble and to open Eustachian tubes from the throat.

Thousands of these ear pumps have been sold and the many letters from grateful users prove they are a God's blessing to defective hearing humanity. You owe it to yourself to investigate this wonderful invention, so come to

Hall Hotel Klamath Falls **Mon. and Tues.**
March 3 and 4 — 9:00 A. M. to 6:00 P. M.
Call at the Hall Hotel desk, and Dr. Shrader
will gladly demonstrate and give you a free treatment for your own ear condition. One can often hear better in a few minutes. Remember you do not wear this suction cup—you treat yourself at home for a better hearing, and it sells for only $5.00 on a 30 day trial with your money refunded if it does not help you. The Doctor who sells this ear pump is licensed and will not sell you one if he does not believe it will help your ear condition. So come to

Dr. T. B. Shrader Inventor of the Ear Pump
He Will Be Assisted in the Clinic by
Dr. G. E. Taylor and Lady Attendant so you won't have to wait. You will be given a free treatment and there is no obligation to buy.

7 STATEMENTS OF IMPORTANCE
to anyone choosing a car!

STATEMENT 1. In total inside length and in total seating width, this year's Ford bodies are the roomiest in their field.

STATEMENT 2. The soft and quiet ride of this Ford is not just an improved ride but a wholly *new* one. Frame, springs, ride stabilizer and wheelbase length are all new.

STATEMENT 3. Although all high-priced cars today have 8 cylinders or more, the only car offering this advantage to buyers of lowest-priced cars is the Ford V-8.

STATEMENT 4. The 1941 Ford took first place in its class for gas economy in this year's official Gilmore-Grand Canyon Economy Run—averaging 23.05 miles per gallon and 43.19 miles per hour.

STATEMENT 5. The Ford has hydraulic brakes larger than those of any other car near its price, giving fast, smooth stops with extra-long brake-lining wear.

STATEMENT 6. Windshield and rear window of the Ford are the largest in its field. This adds both to riding comfort and to driving safety.

STATEMENT 7. The Ford Motor Company has now built nearly 29 million cars, over 38 years, all under the same management. No other car is backed by such a record.

FORD GOOD DRIVERS LEAGUE. Boys and girls, here is your opportunity to win one of 98 University Scholarships for skillful driving. For details, write Ford Good Drivers League, Dearborn, Mich., or see your Ford Dealer.

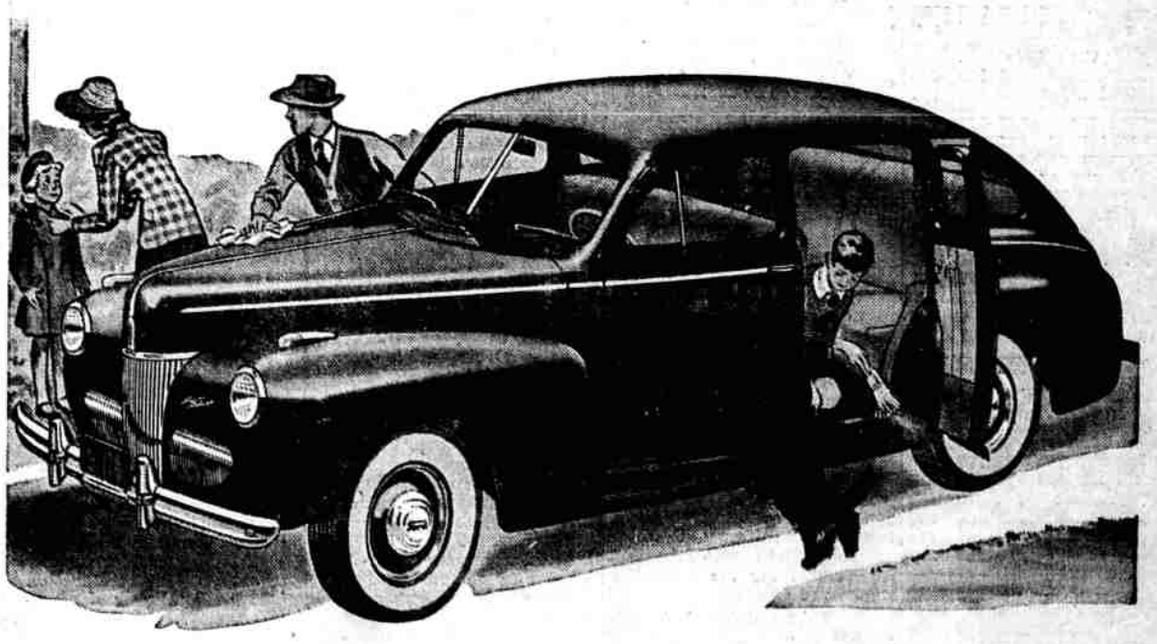

GET THE FACTS AND YOU'LL GET A FORD! Ford

BALSIGER MOTOR CO.
Main and Esplanade Klamath Falls, Ore.