

City Briefs

Christmas Program—The Sunday school Christmas program to be presented by boys and girls of the Klamath Lutheran church will be enjoyed Sunday, December 22, according to the Rev. L. K. Johnson. Primary and first three grades of the school will have a program at 4 p. m., with the pageant, "Peace on Earth," presented at 7:30 p. m., by the upper grades. All interested persons are invited.

On Vacation—Mr. and Mrs. M. E. Holland and son Jimmy, of 2137 Eberlein avenue, are leaving the first of the week for a two weeks' vacation. They will visit for a week in Yakima, Wash., with Mrs. Holland's parents, Mr. and Mrs. Harry E. Brines, and one week with Mr. and Mrs. R. B. Holland in Belingham.

Christmas Party—The annual Christmas party was enjoyed by members of Altamont grange Thursday evening, December 19. Supper was served to 50 members and guests and an evening of games and songs enjoyed. Candy and nuts were given to guests.

Leaving Tuesday — Mr. and Mrs. Lowell Netzer of Weyerhaeuser are leaving Tuesday for Sanger, Calif., where they will spend Christmas with Netzer's paternal grandparents. They will also visit in Oakland with his sister and family.

To Dallas—Mr. and Mrs. Willard Smith of Merrill, are planning to leave Monday for Dallas where they will spend Christmas with their son and daughter-in-law, Mr. and Mrs. Thornton Smith. Smith is assistant US reclamation service engineer stationed at Merrill.

To Gilroy—Mr. and Mrs. S. R. Berry plan to leave Sunday night for San Francisco where they will join their son's family, Mr. and Mrs. Chandler Berry and two children, continuing on to Gilroy, Calif., to spend the holidays with relatives and friends.

Visiting—Mrs. Sigmund Gross of San Francisco is visiting at the home of her parents, Mr. and Mrs. K. Sugarman during the holidays. Mr. Gross will join his wife here for Christmas. Mrs. Gross is the former Harriet Sugarman.

Leaving For North — Mr. and Mrs. Bert Wellington and son, Bert Jr., are leaving this weekend for Bremerton, Wash., to spend the holidays with Mrs. Wellington's sister and husband, Mr. and Mrs. Perry Morris.

To Visit Here — Mr. and Mrs. Henry Hajicek are expected to arrive Sunday from San Francisco to spend the holidays with Hajicek's parents, Mr. and Mrs. James Hajicek, and with other relatives.

Arriving Home — Miss Mona Dixon of Albany, Ore., will arrive home this Saturday evening to spend Christmas week with her parents, Mr. and Mrs. Z. W. Dixon of 2350 Eberlein avenue.

Washington Visitor—Virginia Reed, laboratory technician connected with the public health department, left Saturday for Yakima, Wash., where she will spend Christmas vacation with friends and relatives.

Christmas in South—Mr. and Mrs. Ross Stampely left this week for San Diego where they will be Christmas guests of Stampely's brother and family. Stampely is the head mechanic at the USRS garage.

Confined to Home — Mr. La-Cele Wynn, long-time resident of this city, has been confined to her home at 604 Main street for some time with an injured knee.

Holidays in North—Annis Struthers, city school nurse, left Saturday for Portland where she will spend the Christmas holidays with relatives and friends.

Police Court—Two drunks appeared in police court Saturday morning.

Leave for South — Mr. and Mrs. T. William O'Brien are leaving by train for Los Angeles Sunday to spend the holidays with their daughter and son-in-law, Mr. and Mrs. Forrest Draper. They expect to be away about 10 days.

Home From School — Doris Sladin was expected home from college at Chico, Calif., Saturday, to visit her parents, Mr. and Mrs. Max Sladin, 1204 Eldorado street, over the holidays.

Christmas Party—The Christmas party of the Degree of Honor will be held Monday in the KC hall at 6:30 p. m. Members, families and juveniles are invited.

Visiting Here — Mr. and Mrs. H. C. Williamson of Rogue River, Ore., are spending the Christmas holidays with W. E. O'Brien of St. Francis Park.

Expected Home—Harold Burritt, who has been working at Bieber, Calif., for the past week, is expected to arrive home on Christmas eve to spend the holidays with his family.

To Medford — Among Klamathites leaving over the Christmas holidays is Fred Schmidt, who will visit his parents in Medford.

Operation — Edgar Williams who underwent an operation at Hillside hospital Friday is reported improved.

For Your Information

For Rates on Advertising in This Column, Phone 2124

WEATHER

NORTHERN CALIFORNIA—Rain today and tonight, turning to snow over high ranges; slightly colder tonight; Sunday showers but with snow over high ranges; strong southerly wind with gales over high ranges.

WASHINGTON AND OREGON—Rain tonight and Sunday; snow over the higher mountains; little change in temperature; southeast gales off coast and fresh southeast wind over inland waters of Washington.

Mail Closing Time (Trains)

Southbound: 6:00 a. m.
Northbound: 9:30 a. m.
Southbound: 5:15 p. m.
Northbound: 8:30 p. m.

(Stages)

Aituras, Lakeview, Rocky Point and Ashland, all close 7:00 a. m.

(Airmail via Medford)

Closing time: 5:15 p. m.

Annual Party—The annual Rebekah and Odd Fellows' Christmas party was scheduled for 8 o'clock Saturday evening in IOOF hall.

Degree of Honor—The Degree of Honor will have a potluck dinner Monday at 6:30 p. m. in the KC hall, followed by a Christmas party. Members and their families and juveniles are invited.

The Hall PH-2, with a range of nearly 2000 miles non-stop, has proved to be perhaps the best rough-water flying boat in the coast guard service.

CAROLERS SING AT HOSPITAL, ALONG STREET

Carolers from Fremont school sang in Klamath Valley hospital Thursday evening. From the hospital the group went to Main street, singing favorite Christmas carols at various points. The singers included the following:

First sopranos, Betty Rugg, Marjorie Twidwell, Aubrey Braetz, Betty Rhea Martin, Lillian O'Mohundro, Donna Lu Smith, Waiva Jean Salisbury, Doris Powell, Joan Bennet, Marilyn O'Neill, Ramona Reeves, Janet Welch, Thelma Hartie, Dolores Stenerson, Ruth Cunningham, Hazel Durkee, Betty Larvik.

Second sopranos, Naomi Kinzie, Goldie Orr, Nadine Farris, Marybelle Cessum, Patricia McClelland, Edna Renner, Barbara Riggers, Sally Mueller, Erlene Wheeler, Joanne O'Neill, Ione Bausman, Betty Weslin.

Altos, tenors, Teddy Otterbein, Dean Mason, George Underwood, Gordon Veitch, Otis Guernsey, Malcolm Boyd, Robert Pravoka, Jimmie Palmer.

Basses, John Mills, George Long, Billy Wilson, Kenneth Higbee, and Cowell Barnstable.

CHRISTMAS DRINKS TAKEN FROM STORE

A large haul of beers and wines for Christmas celebrating was claimed by robbers who broke into Cliford Amber's service station at Shady Pine on The Dalles-California highway north some time Friday night or Saturday morning.

Nine cases of assorted beers, and about eight gallons of assorted wines, were included in the loot of the thieves, who broke a glass on the front door to get into the locked establishment. The haul also included eight shoe strings, some cigarettes, gum and 23 pennies.

"PUBLIC ENEMIES"
Police records of the United States contain the names of 14,137 "public enemies," of which 469 are wanted for murder, 761 for kidnaping, and 132 for blackmail.

FIRST CORPORATION TAX
Congress passed the first corporation tax in 1909. The law taxed all corporations over \$5000 and was passed before the income tax amendment.

DEFINED

A strong wind is one which blows from 25 to 38 miles an hour; a gale blows from 39 to 54 miles an hour; and a whole gale blows from 55 to 73 miles an hour.

Most of the American importations of vanadium come from Peru and Rhodesia.

A New MIXER
Liquifies Vegetables
Makes Soups, Sauces, Etc.
Mixes Drinks

UHLIG'S
1026 Main



CHURCH PAGEANT—A scene from a pageant to be presented at the Methodist church at 5 p. m. Sunday. In the picture are Darlene Clark, Mrs. Howard Clark, John Billings and Merland Phelps.

KLAMATH GUARDS EXPECTED HOME FOR CHRISTMAS

About 100 Klamath Falls national guardsmen out of the 198 encamped at Camp Clatsop, Ore., are expected to return to this city for the Christmas holidays, it was made known Saturday in unofficial reports received here.

Although no definite word from the two Klamath batteries has been received, Southern Pacific officials here were informed that the Portland division expected to transport about 100 Klamath men among the guardsmen leaving the camp for the holidays.

A special train of 17 cars left Camp Clatsop Saturday en route to Eugene and as far south as Ashland. It was believed Klamath Falls men would be switched to regular trains for the trip to Klamath Falls.

Some of the local boys were expected to make the trip home in cars. A leave extending from Saturday, December 21, to Thursday,

WELFARE WORKER ESCAPES UNHURT

Elizabeth Sanders, welfare case worker and member of a well known local pioneer family, was uninjured in an automobile accident at Modoc Point Friday when her car skidded and overturned. Slick pavement was responsible.

Albert Webber also reported that his car skidded and went out of control while driving on a slippery surface. Mrs. Rena Gibbons reported that her car skidded and hit a parked school bus.

Looking for Bargains? Turn to the Classified page.

May King Studio
Until December 31
5x7 Photographs
49c Each—One or More
Bring This Ad

PROGRESS SHOWN ON TULE LAKE TUNNEL

Workmen are progressing on the Tulelake sump tunnel at the rate of about 25 or 30 feet per day according to B. E. Hayden, superintendent of the US reclamation service.

The workers have gone approximately 100 feet into the 6600-foot tunnel and each day are speeding up as they get under way.

There is some 100 feet of open excavation on the lower (west) end which has been sublet to W. D. Miller Construction company. Miller now has a small machine working at that point.

It is possible, according to Hayden, that contractors will start crews at both ends of the tunnel with the coming of spring, and this move is expected to advance the job materially.

SOME PRODUCER

A giant Sequoia tree yielded 3000 posts, 650,000 shingles, and 100 cords of firewood. The upper one-third and the branches of the huge tree were not used.

The main difficulty in flying at high altitudes has been the vaporizing of high test gasoline within fuel lines. Recently devised by an air corps sergeant is a new aircraft fuel pumping system said to permit constant operation well above 20,000 feet.

WIND GROUNDS PILOT CLASSES

A high wind ranging from 35 to 40 miles per hour kept the Piper Cub trainer used by Klamath's CPTP students on the ground Saturday and no instruction was underway at the Klamath airport.

Flying was spotty during the past week, with about half the 10 students enrolled in the class remaining idle because of adverse weather.

Instructor Chet Stinson announced that if weather permits, instruction flights will be held Sunday.

The Pekin News of China is the oldest newspaper in the world. Its first issue appeared 1400 years ago.

The British "Hurricane" travels 335 miles an hour.

FRANK'S
Home Made Chili
Ready Chili
Texas Beef and
Chicken Tamales
Enchiladas
TO TAKE OUT AND SERVED HERE
TURKEY DINNERS
And Short Orders
With GOOD Service
Frank's Place
619 Commercial Dial 6830
Lots of Parking Space

Klamath's Newest Night Club
Announces
GRAND OPENING
of The
Swing Club
SATURDAY
DINE and DANCE
GOOD MUSIC
Former Idlewild Location
2 1/2 Miles West Klamath Falls, Keno Road

Santa... we're ready!

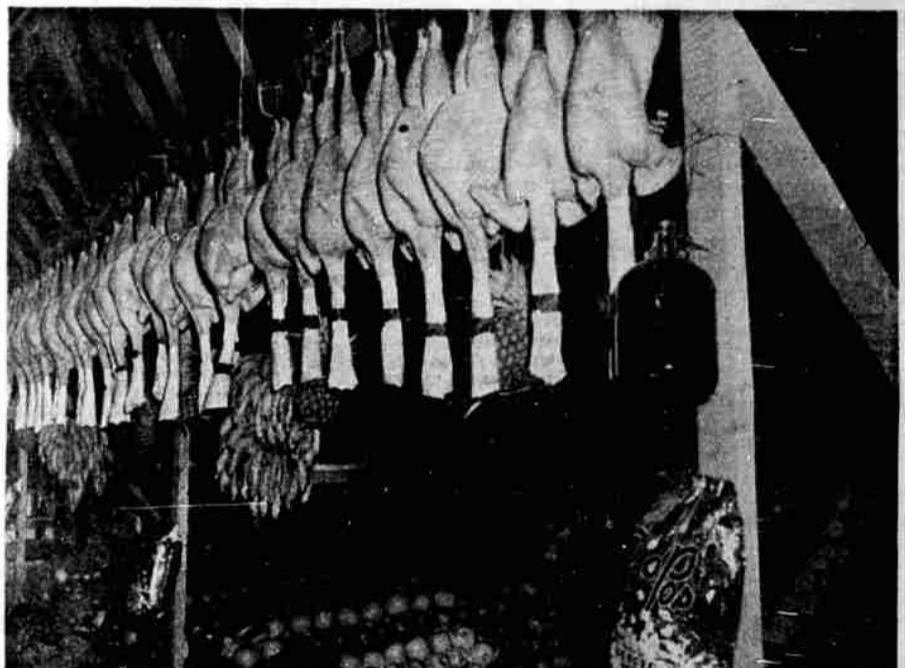

Fancy Klamath County Turkeys

The Finest Selected Birds . . . From the Finest Turkey Flocks on Earth!
Also Prime Capons . . . Fryers . . . Hens . . . Ducks . . . Geese

Order At Once!

We Have Everything Available in Fresh Fruits and Vegetables to Augment Your Christmas Feast!

The Finest Quality Produce—To Make Your Holiday Dinner a Real Success.

- | | |
|------------------------------------|---------------------------------------|
| Cranberries 2 lbs. 29¢ | Brussel Sprouts 3 lbs. 19¢ |
| Mixed Nuts 2 lbs. 29¢ | Large, Crisp Utah Celery bu. 9¢ |
| Large Oranges 2 doz. 35¢ | Delicious Apples Box \$1.89 |
- Fancy Wrapped and Packed - Storage

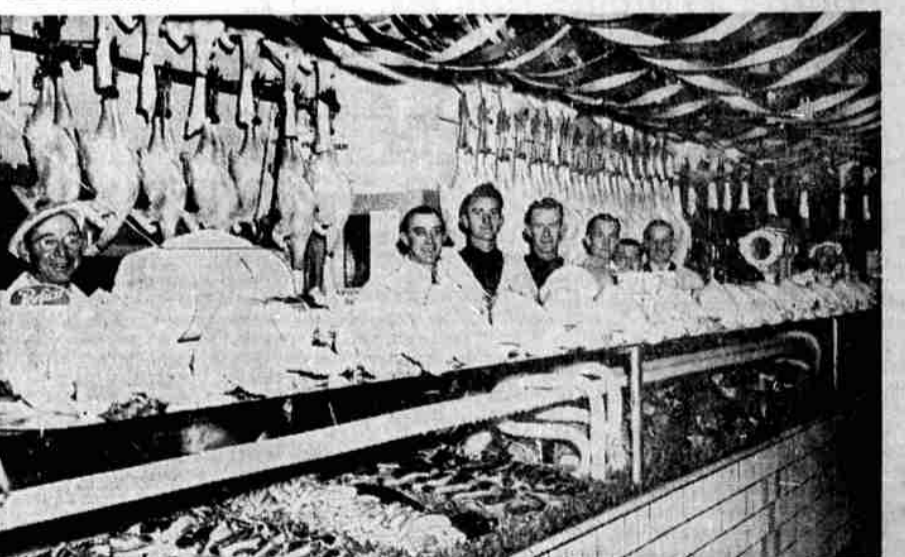

The Season's Greetings to You All!

PALACE

MARKET and GROCERY PHONE 4109 524 MAIN

More GIFTS for Your Money at Sears

OPEN EVERY NIGHT UNTIL CHRISTMAS

HURRY! There Are HUNDREDS of GIFT ITEMS Still Available at SEARS!

Sears Roebuck and Company

Strength in Numbers . . .

Over 240,000 automobile owners are protected by the FARMERS "Continuing" Standard Form Policy which saves substantially.

D. E. PEARCE
DISTRICT MANAGER
330 So. 7th Dial 6823
FARMERS AUTOMOBILE Inter-INSURANCE Exchange