

Eugene Gleemen to Sing on Wednesday

Famous Chorus To Appear in Klamath Falls On Rotary Club Sponsored Program

In this busy day and age, when businessmen are supposed, theoretically of course, to be more interested in bacon and beans than in Beethoven, in timber topics than in Tchaikovsky, in markets than in melody, it is a joy indeed to even learn about the Eugene Gleemen, let alone have the privilege of hearing them in concert.

And that is just what Klamath Falls is going to do! The whole town has the opportunity of listening to an entire evening's program given by some eighty Eugene businessmen when the Gleemen sing in concert at the Pelican theatre on Wednesday night, April the seventeenth, under the sponsorship of the Rotary club.

The program is scheduled to open at half past eight o'clock. Directing is John Stark Evans of the University of Oregon school of music, and well known to musicians of the Pacific Northwest.

Tickets for the concert may be obtained from any Rotarian, 4-H club or FFA leader, or women of Rotary, the Pelican theatre and chamber of commerce. Proceeds from the concert will be turned into the 4-H and FFA fund maintained by Rotary club for the Junior livestock show held each fall.

The program will open with, "Prayer of Thanksgiving," an old Dutch melody arranged by Hosmer, traditionally the opening number of all Gleemen programs.

Following are a few of the numbers which the Gleemen will sing. "Care Flies from the Lad that is Merry," Old English. A madrigal type of song in the medieval English manner.

"Smuggler's Song," another Old English descriptive melody in somewhat mysterious vein, words from Kipling's "Puck of Pook's Hill." Russian carol, an original six-part John Stark Evans arrangement for the Gleemen of a secular carol from Rimsky-Korsakoff's opera, "A Christmas Night."

"One Who Has Yearned Alone," sometimes titled, "None But the Lonely Heart," Tchaikovsky's composition built around Goethe's poem, "Liebestraum," a seven-part arrangement of Liszt's immortal love ballad by Evans, with baritone and tenor solos and duets.

SORORITY PLANS MEET IN CORVALLIS

Alpha Gamma Deltas from Oregon and southwestern Washington will meet in Corvallis on April the twentieth and twenty-first for their fifth annual International Reunion day. Phi undergraduate chapter at Oregon State college will be the hostess group for alumnae and for Delta Delta undergraduate chapter from the University of Oregon.

Mrs. C. C. Colvin, Jr., according to word just received here, has been appointed local chairman by Frances Reid Stockman, of Portland, state alumnae chairman.

On the same weekend, similar state-wide meetings will be held in every state and in many Canadian provinces, to observe the founding of the sorority and to promote fraternity education and friendship. Alpha Gamma Delta was founded in 1904 at Syracuse university, and was one of the first national groups to establish and maintain a philanthropic project on a nationwide scale.

FLOWER CLASS HAS MEETING ON WEDNESDAY

The first meeting of the flower arrangement class of the Klamath branch, American Association of University Women, was held Wednesday morning, April the tenth, at the home of Mrs. G. A. Krause on High street. Mrs. Krause is chairman of the group.

The group is studying theme and practice of flower arrangement using John Taylor Arms' book, "Design in Flower Arrangement," as the base of study.

The next meeting will be held at Mrs. Krause's home on April the twenty-fourth. Members present Wednesday were Mrs. Hans Norland, Mrs. Harold Teale, Mrs. Morris Harvey, Mrs. Eric Majors, Mrs. J. Royal Shaw, Mrs. G. C. Blohm, Mrs. Ralph W. Stearns, Mrs. Howard Bernhisel, Mrs. Hugh Campbell, Mrs. E. D. Lamb and Mrs. Krause.

Mr. and Mrs. M. L. Gaetz motored to Weed, California on Friday where they spent several hours.

Conference Held in City

Catholic Daughters Make Plans For Meeting Here

Chairmen of the various committees for the ninth biennial conference of the Catholic Daughters of America met at the home of Mrs. J. H. Gallagher on Tuesday evening and completed final plans for the conference which will be held at the Willard hotel, Saturday and Sunday, April the twenty-seventh and twenty-eighth.

Members of County Klamath who will assist on the various committees, include: Transportation, Mrs. Charles Fiala, Mrs. J. Holzgang, Mrs. Russell Peterson, and Mrs. T. M. Benson.

Hospitality: Mrs. J. A. Kennedy, Mrs. Percy Murray, Mrs. Gus Miller, Mrs. M. P. Lavenik, Mrs. W. J. McCrosky, Mrs. W. A. Bishop, Mrs. A. P. Egan, Mrs. Pete Lesmeister, Mrs. R. A. LaLonde.

Registration: Mrs. Carter McMullen, Mrs. Stanley Pieser.

Flowers: Mrs. A. J. McDonald, Mrs. Lynn Roycroft. Housing: Mrs. G. C. Lorenz, Mrs. Roy Pickett, Mrs. J. K. McAndrews.

Reception: Mrs. George Burger, Mrs. R. E. Hooker, Miss Ethel Fenwick, Mrs. D. R. Vandenberg, Mrs. Harry Bolvin.

Breakfast: Miss Gwendolyn Lorenz.

Luncheon: Mrs. Gordon Coffey, Miss Margaret Wells, Miss Maryann Hammond, Miss Adell Morton.

Banquet: Mrs. S. P. Miller, Mrs. Francis Manning, Mrs. Herbert Hemmingsen, Mrs. Ray Van Hommesen.

Publicity: Mrs. Floyd Henriot, Mrs. R. C. Dale, Mrs. T. O'Sullivan, Mrs. Sub Ebling, Miss Blanch Huard, Mrs. E. J. McGoran.

Group Enjoys Buffet Supper

Honoring her husband on the anniversary of his birthday, Mrs. Fred Hahn entertained Saturday evening, April the sixth, with a surprise buffet supper.

Cards were in play following dinner, with awards at the close of the evening going to Mrs. L. Compton, Mrs. G. Caseman, Mr. Chet Simmons and Mr. Hahn.

Those bidden to the affair were Mr. and Mrs. G. Caseman, Mr. and Mrs. W. Ely, Mr. and Mrs. H. Landis, Mr. and Mrs. L. Compton and Mr. and Mrs. Chet Simmons.



OBSERVES ANNIVERSARY

The eighty-second birthday anniversary of Mr. Fred Nitschelm was the occasion for a family party given by his son-in-law and daughter, Mr. and Mrs. Keith K. Ambrose at their home on North Ninth street Saturday evening. Mr. Nitschelm is one of Klamath's pioneer residents.

—Picture by Wesley Guderian of The Herald and News.

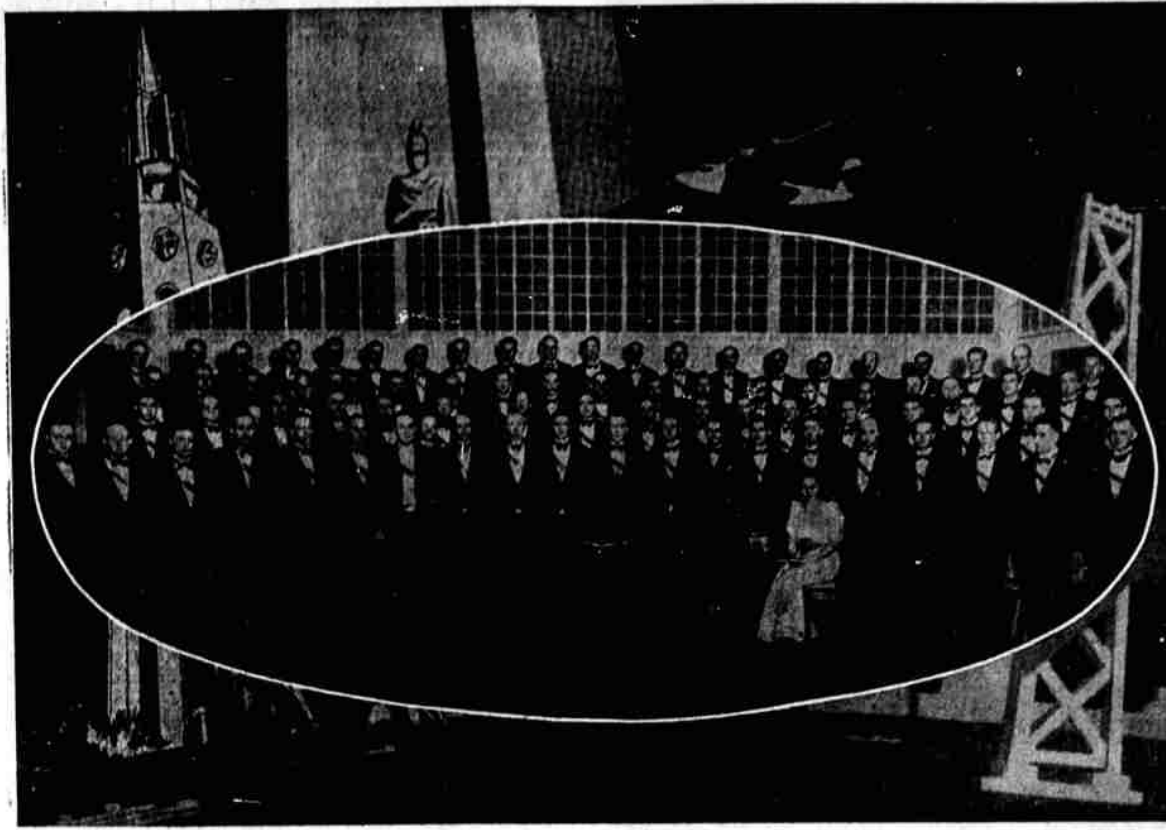

GLEEMEN TO SING IN CONCERT HERE WEDNESDAY

Eighty voices make up the membership of the Eugene Gleemen. This group of singers, all businessmen of the neighboring city of Eugene, will appear in concert at the Pelican theatre Wednesday evening, April the seventeenth, under the direction of the Rotary club of Klamath Falls. The curtain goes up at half past eight o'clock, and from all indications there will be few vacant seats in the theatre.

State Meet Planned

Klamath Women To Attend Session in Medford Soon

A group of members of the Klamath branch, American Association of University Women, will motor to Medford to attend the state convention of AAUW on Friday and Saturday, April the nineteenth and twentieth.

As many members as possible of the local branch are urged to attend, said Miss Virginia Fick, president. They are asked to contact Miss Fick for reservations.

Those planning to attend are Miss Fick, Miss Dorothy Schupp, state educational chairman; Mrs. James Busch, vice president of the Klamath branch, and Mrs. Arthur Cole.

An interesting program is planned. At the two o'clock session Friday one of the speakers will be Mrs. Gertrude Cooper, who spent thirteen months at the University Women's center in Paris which was closed at the outbreak of the war. Mrs. Cooper will discuss, "Work of Red Hall."

General objectives of the AAUW will be discussed by Mrs. Harriett Ahlers Houdlette at the Friday evening dinner. Mrs. Houdlette is associated in education on the national staff of AAUW.

No Fair Peekin'

How is this for a name? Up in Springfield, near Eugene, "The Chattering Termites" is the name chosen by a woman's sewing club. Better not let the building inspector hear about that.

Prettiest thing in town right now is the Japanese cherry in the Henry N. Moe yard on Washington street. The tree is in perfect bloom this weekend and a delight to the eye.

Out of the skies Thursday dropped a silver bomber flown by Lt. Douglas Sharp. A short time later the bomber zoomed away from the Klamath airport with the wind ruffling the ribbons of a bassinet, home of the future heir of the Sharps. Grandmother-to-be, Winghamam made the bassinet for daughter Enid Sharp in San Anselmo, California.

When the Gleemen sing here next Wednesday evening, a lot of Klamath people will have their eyes on Wayne Akers, only former Klamathite in the chorus. Back in the good old days Wayne Akers and Lot Beattie were mine hosts at the Grey Goose. Remember?

You really feel like an old timer when you can reminisce as you go down Main street. For instance . . . playing softball where the J. C. Penney company is now. It was just a vacant lot once upon a time and joined the old Herald office.

Busier than a cranberry merchant was Anne Kelley at Friday's opening at Reames. Good looking sports clothes were much in evidence. Lots of fluffy spring bonnets for the afternoon affair.

Bishop and Mrs. William P. Remington will be welcomed here this week by people of St. Paul's and their many other friends.

It was early Friday evening and the resident phone missed out an insistent ring. A Rosaway Drive office had given his paper. Several hours later another call. Before he ended his conversation, the caller said: "Oh, I'll come down and get a paper myself." Down he came, eagerly took the paper in his hands, found what he was looking for and glued his eyes to a portion of the sheet. Was he gobbling up the war news? No, siree, he wanted to know if Axel had his clutches on Orphan Annie!

Good way to make money. Raise a lot of Oscar the Eye Bugs, for spring winds and tulle dust in these parts. More about Oscar on the feature page.

A broadcast coming over the air from London one night this week, [it was 4:30 a. m. over there], was typically British. Said the commentator with his dear ol' Lunnon drawl: "And our brave lads are out to sing Herr Hitler's moustache. And, I might add, they'd do it with a relish, too!"

War topics have almost crowded the swapping of recipes off the bridge table in between hits. In the opinion of a number of female observers, Friend Hitler is going to be trump poor before he's through, what with collecting so many black cards in his paw.

It was almost a family affair at the Myers-Kessler wedding Tuesday morning, what with Mildred being the bride, papa giving her away in an unusually smooth manner, and Steve, Mildred's brother, serving at the altar. And cousins and aunts galore watching the pretty little bride with pride! —Lois Bynon Stewart.

ALOHA CHAPTER TO ATTEND CHURCH SERVICE

Rev. Victor Phillips of the First Methodist church has extended an invitation to Aloha chapter, Order of the Eastern Star, to attend services at the church on Sunday, April the twenty-first. Mrs. Earl J. Templar, worthy matron, and Mr. Lloyd Robinson, worthy patron, request all members of the order to meet in the church parlors at a quarter to eleven o'clock.

Mr. and Mrs. Earl Templar have returned to their North Ninth street home after a ten-day vacation trip to Portland and coast points.

BPW MEMBERS ATTEND MEET IN GRANTS PASS

Miss Berenice Griffin, president of the Business and Professional Women's club, Miss Catherine Gaylord and Mrs. Phil Brixner were among those attending the banquet given by the Grants Pass club at the Cave Pass of the Redwood hotel Tuesday evening. The BPW clubs of Medford, Klamath Falls and Grants Pass were represented and the banquet was given in honor of Mrs. Leona Bryant, state president, and Miss Goldie Waite, national field secretary of the American Federation.

Spring Garden Show Plans Announced

Interesting Exhibit Scheduled For May 13 By Klamath Falls Woman's Library Club

Amateur gardeners are keeping an eagle eye on the garden plots this time of the year, hoping for perfect blooms to exhibit at the annual spring flower show to be held Monday afternoon, May the thirteenth, by the Klamath Falls Woman's Library club in the main auditorium of the public library.

Class Meets Saturday

Voye Home Scene of Program By Music Group

On Saturday evening the voice, coaching, and musical history study group directed by Mrs. A. J. Voye were to meet at the home of Mr. and Mrs. Voye, 419 High street, for an evening of music. Coffee was to be served following the program with Mrs. Miller E. Cooper in charge assisted by Mrs. Muriel Garich, Miss Katherine Hornbrook, Mrs. Guy Merrill, Mrs. Herbert Dennis, and Miss Elsie Eschebeck.

The three students who have not missed an evening during the entire course, according to Mrs. Voye, are Mrs. Rollin Cantrall, Mrs. M. E. Cooper, and Mrs. J. L. Olson.

Mrs. Cantrall won in the advanced group, Mrs. Cooper in tone demonstration, and history research, Mrs. Olson for the greatest improvement in class demonstration.

Hart Home Scene Of Afternoon Planned By Group

The Hart, 1410 Pacific Terrace, will be the scene of an interesting tea on Thursday afternoon, April the twenty-fifth, from three o'clock until five o'clock, when the Klamath County Health association entertains for the Christmas seal sale workers and members of the organization.

Pouring during the tea hours will be Mrs. Eugene V. Haynes, wife of the president of the association, and Mrs. Godfrey C. Blohm, wife of the treasurer. Assisting about the rooms will be women members.

Miss Harriett Brennanstall, state nursing consultant, will be present at the affair and will speak briefly, and another report will be heard from Mrs. Burt E. Hawkins, appointed 1940 seal sale chairman.



Rollin Calkin



Joe Clark Keever



Fred Beardsley



Lester Reedy

GLEEMEN SOLOISTS

Soloists with the Eugene Gleemen this coming Wednesday include four young men whose voices have been heard frequently with the chorus. They are Joe Clark Keever, tenor; Rollin Calkin, baritone; Fred Beardsley, tenor; Lester Reedy, baritone. —Kennell-Ellis pictures.

This year, as never before, the women wish to stress the public and civic aspect of the show and all residents are urged to take part one way or another in the exhibit.

In addition to the regular schedule another classification has been added whereby clubs may exhibit as an organization. The only limitation is that flowers must have been raised in local gardens. Clubs may confine themselves simply to horticultural exhibits, basket exhibits, artistic arrangements, or humorous exhibits, it was announced. Practically every club in the country now has a garden department, even men's groups, and inasmuch as the garden is the foundation of beauty in any community, the Library club wishes to exhibit with civic pride at the May show. Mrs. Lowell Kaup is general chairman of the flower show.

Any person may exhibit as an individual in any of the classes given below.

New exhibits this year are Nos. 4, 5, 6, 7, 8, 9, 12, 13, 15 and 16.

Rules for exhibitors: Exhibitors must furnish their own containers and make their own arrangements.

All flowers must be garden flowers, locally grown.

Accessories or background may be used in any arrangement if desired.

Entries must be given in by ten o'clock to give time for placing and judging before the opening of the show at two o'clock.

No class will be judged unless there are three entries. Honorable mention will be given if the quality of the entry justifies it.

Arrangement schedule: 1. An arrangement of flowers in a low container to be placed against the wall.

2. An arrangement of three lris with its own foliage.

3. A living room arrangement between two and three feet in height.

4. An all white arrangement, no foliage.

5. An arrangement of blossoms of a flowering tree or shrub.

6. An arrangement of cool colors in silver, pewter or chromium.

7. An arrangement of warm colors in copper or brass.

8. An arrangement of foliage.

9. An original idea. No restriction as to materials.

10. A line arrangement in a Japanese manner.

11. A living room arrangement to be used on an end table. (Exhibitor to furnish table.)

12. A twin arrangement suitable for a mantle.

13. An arrangement in a sugar bowl.

14. An arrangement for an informal luncheon table.

15. An arrangement for a buffet supper table not to exceed 36 inches in length.

16. An arrangement inspired by a book, song, or poem. (Not in competition.)

17. A single miniature arrangement not to exceed six inches in width or height.

18. A twin miniature arrangement not to exceed six inches in width or height.

19. A single miniature arrangement not to exceed three inches in width or height.

Specimen schedule: Tulips (3) a. Darwin. b. Cottage. c. Breder. d. Parrot. e. Species. Iris (1 stalk). a. Bearded, named and not named. b. Intermediate. c. Siberian. d. Dutch.

Lilacs (1 18-inch spray). a. Old fashioned, single, double. b. French hybrids, named, single, double. c. Persian.

Pansies, (5 blooms in foliage). a. Hybrid teas (1), single, double. b. Climber, (spray), single, double. c. Floribundi (spray). d. Double (spray).

Columbine. a. Long spurred. b. Short spurred.

Any horticultural display by any organization or club.

The next regular meeting of the Klamath branch, American Association of University Women, will be held at the Elk hotel with luncheon served at a quarter to one o'clock on Saturday, April the twenty-seventh. Plans are now being made for a benefit bridge party to be given Friday, May the third, at the Willard hotel.

Mrs. William Galt returned this week to her home on Melrose street after spending several days in San Francisco.