

City Briefs

Parents - Patrons - Members of the Parents and Patrons club of Klamath Union high school will hear Dr. Loren Messenger of the Southern Oregon College of Education speak Wednesday night, February 14, at 8 o'clock in the high school auditorium. His subject will be, "His Struggle for Freedom." There will be an executive meeting at 7:30 p. m.

To Portland - W. A. Spangler, sales manager of the Lamm Lumber company at Modoc Point, left Tuesday morning for Portland to attend a lumberman's meeting. He will return here with Mrs. Spangler who has been visiting for the past week with her mother, Mrs. N. Y. Stoddard of 1620 Northeast 14th avenue, Portland.

Royal Arch Masons Meet - Klamath chapter No. 54, Royal Arch Masons, will hold a regular meeting Wednesday evening, February 14, at 7:30 p. m., at which time the Royal Arch degree will be conferred. All companions are cordially invited.

Rose Club - The Rose club of the First Presbyterian church will sponsor a potluck luncheon on Thursday, February 15, at 1 p. m., at the home of Mrs. A. Theodore Smith, 435 North Second street.

Card Party - Members of the Eagles auxiliary drum corps will sponsor a public pinocle party on Thursday, February 15, at 8 p. m. in the Eagles hall. The public is invited.

Social Club - The Rebekah Social club card party Wednesday evening, February 14, will feature pinocle and a raffle. The public is invited. The party will be given in the IOOF hall.

Called North - Lee McMullins of this city was called north by the serious illness of his father at Lewistown, Wash. The elder McMullins was not expected to live, according to word received here Monday.

Rebekahs Meet - A regular meeting of the Prosperity Rebekah lodge will be held Thursday evening, February 15, at 7:30 o'clock when there will be a valentine box and all members are requested to bring valentines.

Club Will Meet - The Home Economics club of the Shasta View grade will meet with Mrs. H. C. Melasa, Lakeview highway, on Wednesday afternoon at 2 o'clock for a Valentine's party.

From Merrill - Mr. and Mrs. Ed Crawford spent Monday night in Klamath Falls attending the Lincoln day banquet where Crawford served as toastmaster.

Main Visitors - Mr. and Mrs. John Reber of Malin were visitors in Klamath Falls Monday evening and attended the Lincoln banquet at the Willard hotel.

Woodmen of World - A regular meeting of the Woodmen of the World has been announced for Wednesday evening at the IOOF hall.

Library Club - An excellent attendance is expected Wednesday, February 14, when the Merrill Library club will sponsor a St. Valentine's dessert bridge.

To Grants Pass - H. D. "Hod" Eller, illustrious potentate of Hillah temple, plans to leave Thursday for Grants Pass to attend a meeting of the Hillah temple patrol.

SAN FRANCISCO'S
Finest Moderately Priced Hotel

OXFORD
ONE ROOM WITH TUB & SHOWER
ONE PERSON 2.00 2.50 3.00
TWO PERSONS 2.50 3.00 3.50
FURNITURE & RESTAURANT LOUNGE
MASON OF MARKET ST.

Return Here - Four members of Hillah temple returned Sunday night from Reno where they paid an official visit to Korak temple. In the party were George Erickson, Jimmy Rich, Herman Glaswood and R. D. "Hod" Eller. The nobility of Reno temple has been invited to attend the spring ceremonial to be held here May 26, it was announced.

Improving - The condition of both George Miller and Billy Condit, badly injured when they were struck by a car near Len's cash store on the Keno highway in Stewart-Lenox addition, was reported improved by attendants at Hillside hospital. The children crossed in front of a machine driven by J. P. Batterlee early Sunday morning.

In Hospital - John Daw, 11-year-old son of Mr. and Mrs. Lorraine Daw of 209 Gage road, is receiving medical treatment at Klamath Valley hospital. The young boy is suffering from an attack of pneumonia. His condition was reported good Tuesday.

Return Here - Mr. and Mrs. Mitchell Tillotson returned here Monday night from Orland, Calif., where Mrs. Tillotson has spent the past week visiting her sister, Mrs. Vera Stephenson, who has been quite ill recently. Tillotson spent the weekend in the south.

Accident Reported - Earl H. Tracy of Klamath Falls advised city police his car was struck Monday on the South Sixth street viaduct by a hit-and-run driver. A description of the car was given officers.

Plate Lost - Fred Mathisen of Weyerhaeuser Junction reported to city police the loss of an Oregon license plate, No. 97-866.

Returns Home - Mrs. Samuel Robinson, 344 Martin street, returned to her home Monday afternoon from Klamath Valley hospital where she recently received medical treatment.

To Algoma - Marino Cortez of Algoma was able to return home this past weekend after submitting to a major operation at Klamath Valley hospital.

From Beatty - Jack Harrison, owner of a store at Beatty, was a business visitor in Klamath Falls Tuesday.

VITAL STATISTICS
BARCLAY - Born at 1866 LeRoy street February 13, 1940, to Mr. and Mrs. Elmer Barclay, Langell Valley, a girl. Weight: 6 pounds 8 ounces.

LOCAL GROUP TO MEET MODERATOR

A group of Klamath residents motored to Medford Tuesday morning to meet Sam Higgenbottom, moderator of the First Presbyterian church. Higgenbottom, lay member of the national church, is touring the United States from his home in Allahabad, India, accompanied by Mrs. Higgenbottom.

Those who planned to take the trip included Rev. and Mrs. A. Theodore Smith, Judge George D. Grizzle, Mr. and Mrs. M. P. Wainingham, Mrs. Theda Riggers, Bert C. Thomas, Mrs. W. S. Slough, and from Altamont, Rev. and Mrs. William Faquette, Mr. and Mrs. A. C. Olson and Mr. and Mrs. L. F. Meeker. Rev. Lawrence Mitchellmore of Merrill was also to go to the valley with a carload.

Joining the visitors in the valley were Mary Thomas and Virginia Gilbert, students at Southern Oregon College of Education. Higgenbottom, a native of England but a resident of the United States since a boy, studied agriculture at the University of Ohio under Professor Plum, father of Mr. Bert C. Thomas of this city. He is a world famous agriculturist as well as one of the outstanding laymen in the church today.

TULELAKE BRIEFS

TULELAKE - Garden enthusiasts of Tulelake met Friday for a potluck luncheon to start the ball rolling toward a longer and busier gardening season. Mrs. Lee Dixon, president, welcomed the members and guests in a brief salutation and following the luncheon the program committee, of which Mrs. Olive Judd is chairman, reviewed program plans for the season. Mrs. Judd was assisted in drawing up the year's plans by Mesdames George Yost, Leslie Jensen, John Takacs Jr., and Marvin Thomas.

Mrs. Procter, president of the Klamath Falls Garden club, and Mrs. E. D. Lamb were guests. Places were marked for 45 at tables gay with valentines. The next meeting will be held February 23 at the home of Mrs. John Takacs Jr., when members will study the early transplanting of trees and shrubs under the direction of Mrs. Almo Newton of the Winema Gardens. Mrs. Leslie Jensen will present a paper on "Lilies."

Mrs. J. C. Stevenson and Mrs. J. C. Stevenson Jr., were hostesses at the last meeting of the Winema club held in the school house with Mesdames Clive Tittle, George

FKC'S TO CONFER DEGREE WEDNESDAY

Knights of Columbus, Mt. McLaughlin council, will meet Wednesday, February 14, in the KC hall. Exemplification of the first degree will be given followed by entertainment and refreshments. Candidates scheduled to receive the first degree include, Rev. Patrick J. Gaire, Rev. John A. O'Brien, Dale J. Bieha, Arthur J. Cherry, Oscar A. Denault, Ben Dillenburgh, Floyd E. Paup, Dan Murphy, Wilfred J. Hebert, and Herbert W. Peeler. Members were urged to be present.

The next regular meeting is scheduled for Wednesday, February 22, at which time first degree members will be honored. Lecturer Otto Smith is planning the program.

JACKSON PIONEER DIES AT AGE 78

MEDFORD, Feb. 13 (AP) - Perry Foster, 77, Jackson county resident for 78 years, died yesterday. Foster, native of Missouri, crossed the plains in 1867 with an emigrant train of 360 ox-drawn wagons. He first settled in the Central Point-Jacksonville area and later moved to Bear Creek, now within the Medford city limits.

The domestic airlines of the United States, during 1940, can be expected to increase their aggregate net revenue by 20 to 25 per cent over 1939 operations.

Your Hair - Thrillingly... More Beautiful

CHARLES'S

LIFE LUSTER EVA RAE EVEN COLOR

HAIR BEAUTIFIER Ask Your Beautician

Gleason Supply Co. P. 2218

SOROPTIMISTS PLAN TO SEND DELEGATES TO SALT LAKE CITY

Plans to send delegates to the bi-annual convention at Salt Lake City were made by the Klamath Falls Soroptimist club at a business meeting and luncheon held Thursday noon, February 8, at the Willard hotel.

The constitution of the American Federation of Soroptimist clubs provides that the president be a delegate and an additional delegate shall be elected by the club. Following this provision, Mrs. Effie Garcelon was elected a delegate and Mrs. Beniah Ray, alternate. Mrs. Ida Odell is president of the local club.

It was unanimously voted to forego the meeting scheduled for February 29 and in its stead members will attend the inter-club dinner to be held at the Willard hotel March 1, under the auspices of the 20-30 club.

Members are looking forward to the meeting on February 15 when Mrs. Lucille O'Neill will give a book review, and much interest is evidenced for the meeting of February 22 under the sponsorship of Mrs. Kathleen Thompson when an "Information Please" program will give everyone an opportunity to exhibit knowledge of general information.

CARD OF THANKS

We wish to thank our many dear friends for their kindness and flowers in our recent bereavement in the loss of our baby boy, Donald. Mr. and Mrs. Walter Knutson and family.

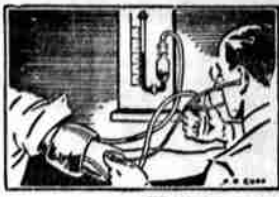

WHY TAKE BLOOD PRESSURE?

There is no diagnostic procedure which gives the doctor more information about his middle-aged patient than an accurate blood pressure determination.

The trained physician can learn the condition of the arteries, heart action, and detect symptoms of many diseases, only successfully treated in their early stages, such as Bright's disease, toxic goiter, a tendency toward apoplexy.

Low blood pressure is not particularly frequent or serious, and is an indication of some debilitating condition. It is also true of high blood pressure that it is a symptom - not a disease. The way to cure high blood pressure is to prevent it by regular general examinations, so that any beginning increase may be detected in time to do something about it.

HAVE THAT NEXT PRESCRIPTION FILLED AT

the SUPER
"CASTLE BERRYS"
830 MAIN - PHONE 270 - KLAMATH FALLS, ORE.

THIS IS No. 44 OF A SERIES "TELLING THE PUBLIC ABOUT THE DOCTOR."



These flags will spell big NEWS for motorists

See Page 8

U.S. ANTARCTIC EXPEDITION OFF FOR YEAR'S SURVEY

SLED DOGS...YEAR'S SUPPLY OF SLOW-BURNING CAMEL CIGARETTES ACCOMPANY ADMIRAL BYRD TO ANTARCTIC

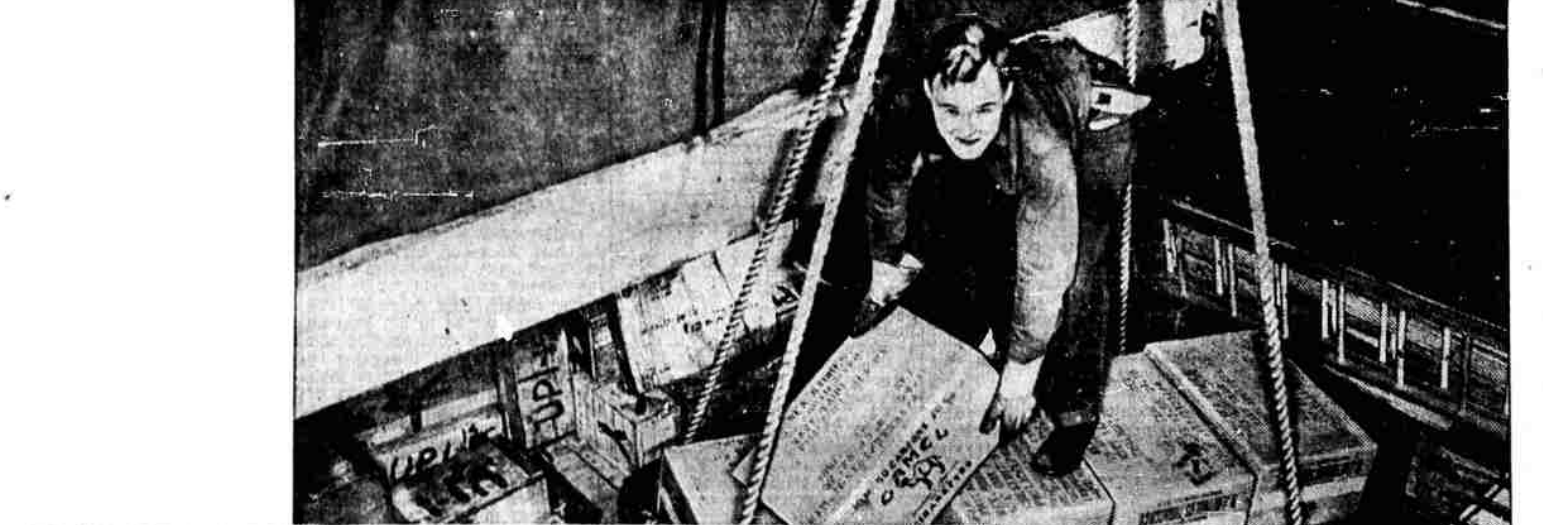

"MORE PLEASURE PER PUFF... MORE PUFFS PER PACK"...

That's how these three members of the U. S. Antarctic expedition tell of the advantages of their favorite cigarette...slow-burning Camels. Richard Moulton, senior dog-driver (center), sums up when he says: "Slow burning is my measure of a milder, cooler, more flavorful smoke. I'd sledge a mile for a Camel." Nothing destroys a cigarette's delicate elements of flavor and fragrance like the excess heat of too-fast burning. Cigarettes that burn fast - cool! Camels are slower-burning...milder, mellower, and - naturally - cooler! Try Camels. Find out for yourself how slow-burning Camels give you more pleasure per puff...and more puffs per pack - more actual smoking (see right).

CAMELS FOR MILDNESS, COOLNESS, AND FLAVOR - SLOW-BURNING COSTLIER TOBACCOS

OFF TO VOLUNTARY EXILES: If you were leaving today to live for a whole year on the barren ice of the Antarctic, and if right now you had to choose the one and only brand of cigarette you would smoke through those months - you'd make sure you picked the right brand. The men on the Antarctic expedition were in a situation like that. The picture above shows what happened: The expedition took Camels! Rear Admiral Richard E. Byrd, commanding, explained: "Slow-burning Camels are a great favorite with us. You can be sure we have plenty." You, yourself, may never go near the South Pole, but the right cigarette is important to you, too. Camels are made from finer, more expensive tobaccos. They give you extra mildness, extra coolness, and extra flavor - plus extra smoking in every pack. (See below.)

In recent laboratory tests, CAMELS burned 25% slower than the average of the 15 other of the largest-selling brands tested - slower than any of them. That means, on the average, a smoking plus equal to



5 EXTRA SMOKES PER PACK!

Yet Whole Car is Bigger...Packed With New Value!

A PRODUCT OF THE CHRYSLER CORPORATION



Car illustrated is DeSoto DeLuxe Sedan, 1940 at Detroit

Here's the Biggest Buy in Its Field! High Quality Workmanship... 100 Horsepower Performance... 122 1/2" Wheelbase... All at a Sensationally Low Price!

HERE'S STYLE, POWER AND BIGNESS, all at a lower price! Think of it!... all this big-car luxury... yet, this year, DeSoto's prices are actually \$20 to \$48 lower!

There's brilliant, new performance in DeSoto's big, Super Economy Engine... unbelievable comfort in DeSoto's new, wider seats, new Floating Ride! But find out about these thrills for yourself! Drive a DeSoto before you buy any car!

Remember, you'll get a good deal from your DeSoto dealer. See him today. DE SOTO DIVISION OF CHRYSLER CORPORATION, DETROIT. MAJOR BOWES, C.B.S. NETWORK, THURS., 6-7 P.M., P.S.T.

LOOK AT THIS VALUE!

| | |
|--------------|--------------|
| DeLuxe Coupe | DeLuxe Sedan |
| \$845 | \$905 |

Delivered at Detroit, Michigan. Federal taxes included. Transportation, state and local taxes, if any, extra.

LOOK - RIDE - THEN DECIDE!

DE SOTO

THE GREAT AMERICAN FAMILY CAR

DE SOTO AND PLYMOUTH DEALERS

NOW IT'S

L. O. Arens by Jim Douglas

744 Klamath Ave. Phone 729