LANDON OPENS SECOND PHASE OF CAMPAIGN

TOPEKA, Kan., July 27. (UP) —Gov. Alf M. Landon moved into the "front office" phase of his campaign for the presidency Saturday while prominent republicans, including Senator Arthur Vandenberg, headed toward the Kansas capital to lend a hand in the drive against the new deal.

The Kansas governor has no intention of confining his activities to a front porch or office campaign, but the parade of pilgrims through the ancient state capitol in the next two weeks will be an important prelude to his first speaking tour of the east late in August.

Bankers to Call

On Monday, Dr. Benjamin Anderson of the Chase National bank, New York, and Col. Leonard P. Ayer, of Cleveland, will call on the governor and at noon Tuesday, Landon will be a luncheon host to the hard-hitting Michigan senator who missed the vice presidential nomination only by a hair's breadth and a fumbled telephone call.

William W. Cumberland, New York economist and former advisor to the state department, conferred with Landon for an hour today.

Trade Treaties on

Cumberland is regarded as one of the country's foremost economists and experts on trade treaties and tariff laws. He has been advisor on economics and trade to Armenia, Turkey, Haiti, Peru and Nicaragua. He declined to say what he and Landon talked about, but it is believed they discussed the reciprocal trade treaties of the present administration and tariff laws. The republican nominee has yet to take a definite stand on international trade laws and tariff.

Vandenberg's discussion of campaign plans was expected by associates of Landon to be of vital importance in the coming battle. The Michigan newspaperman has been leader of the republican senate attack on the new deal and his successful offensive against such projects as the Passamoquadie tidal harnassing proposal and the Florida ship canal has given him a commanding voice which Landon forces believe will play a major role in the campaign.

Good Handshaker

Other prominent republicans also are arranging visits to Topeka, but almost as important in the Landon strategy is the constant stream of out-of-town visitors—the farmers, the tourists, the small business men and their wives—who trudge up the burning grey steps of the state house to get a glimpse of the prairie candidate.

The governor's quick smile, his Kansas drawl and his ability to take punishment as a handshaker show him to these visitors in his best form and his aides agree that it is one of his best tactics in selling his idea of "average Americanism" to the nation.

Modoc Point

MODOC POINT, Ore.—Mr. and Mrs. S. E. Rife were visitors in Klamath Falls Monday night, where they called on Mr. and Mrs. Jens. Edwardson.

Mr. and Mrs. Melvin Vanderhoff and son Donald spent last weekend at North Bend, Ore., where they were called due to the serious illness of Mrs. Vanderhoff's mother.

Mr. and Mrs. Frank Bianchini and family attended the picnic sponsored by the Sons of Italy held above Fort Klamath Sunday.

Mrs. A. Jacobson and Mrs. J. Severin were hostesses at a surprize miscellaneous shower honoring Mrs. Wayne Williams at the home of Mrs. Jacobson Thursday afternoon.

Those present were Mesdames A. Kehoe, S. Rife, W. Heim, M. Knauss, G. Jennings, C. Nelson, M. Vanderhoff, W. Bickers, the honor guest, Mrs. Williams, and daughter Barbara Ann, the hostesses, Mesdames A. Jacobson and J. Severin, and the Misses Eva Ras Jacobson and Betty Bickers.

Two tables of pinochle and one of bridge proved the diversion of the afternoon with high score in pinochle going to Mrs. Knauss and low to Mrs. Nelson. High in bridge went to Mrs. Heim and low to Mrs. Rife.

A small red wagon loaded with beautiful gifts was drawn into the room by Barbara Ann Williams, small daughter of the honor guest.

Following the opening of the pretty gifts, very dainty refreshments were served by the hostesses.

William Heim and Frank Reynoldson were business visitors in Klamath Falls Thursday afternoon.

Mrs. William Heim was hostess to the bridge club at her home Wednesday afternoon.

Two tables of contract were in play with high score going to Mrs. Rife and low to Mrs. Gossett.

Other ladies present were Mesdames A. Kehoe, W. Bickers, F. Grant, J. Ricker, J. Severin, and the hostess, Mrs. Heim.

Refreshments were served and Mrs. W. Bickers invited the club to be her guests next Wednesday.

Mrs. Viola Hopper, local teacher, is spending a few weeks of her vacation visiting in California.

American labor cannot function with two contending forces. It is tough enough to function when labor is united; it is almost impossible to get anywhere when labor is divided.—William Green, president, American Federation of Labor.

Twenty-seven singers are only twice as loud as one singer.

STOCK AVERAGES

Compiled by the Associated Press

	30 Rails	15 Indu's	15 Util's	60 For.
Monday	*91.3	39.4	*52.6	*68.6
Previous Day	90.5	38.8	52.2	67.9
Month Ago	85.9	35.5	48.0	63.7
Year Ago	64.5	25.9	34.1	47.2
1936 High	91.6	39.4	52.6	68.6
1936 Low	73.4	30.2	43.4	55.7
1935 High	76.3	31.2	44.7	56.1
1935 Low	49.5	18.5	21.6	34.8

* New 1936 High

BOND AVERAGES

Compiled by the Associated Press

	20 Indu's	10 Rails	10 Util's	10 Stks
Monday	93.6	103.4	102.6	69.3
Previous Day	93.6	103.3	102.6	69.3
Month Ago	92.1	102.9	102.0	68.6
Year Ago	81.8	98.8	97.0	68.7
1936 High	94.3	104.1	102.9	72.0
1936 Low	86.9	101.8	99.3	67.6
1935 High	87.8	102.2	99.8	70.4
1935 Low	76.4	92.2	84.5	65.5

Stock Market Quotations

NEW YORK, July 27. (AP)—In a broad buying movement stocks pushed up fractions to around 3 points in today's market, many to new peaks for the past several years.

The utilities, steels, motors, farm implements, rails and specialties were inspired by a bright brand of economic news and, despite late profit-taking, the close was firm. Transfers were around 1,800,000 shares.

The forward swing was touched off by Consolidated Edison following the action of this company's directors in doubling the dividend.

Steels climbed when the American Iron & Steel institute estimated the week's mill operations at 71.5 per cent of capacity at the second highest level of the year.

Outstanding gains were registered by Consolidated Edison, American Water Works, Columbia Gas, U. S. Steel, Bethlehem, Youngstown Sheet & Tube, Midland Steel Products, Chrysler, General Motors, Auburn, J. I. Case, International Harvester, Deere, Santa Fe, N. Y. Central, Northern Pacific, Southern Pacific, Westinghouse, Allied Chemical, Douglas Aircraft, United Aircraft, Standard Oil of New Jersey, Montgomery Ward, Sears Roebuck, Spiegel-May-Stern, Associated Dry Goods, Crown Cork.

Today's closing prices:

Air Reduction	79½
Alaska Juneau	13½
Allied Chemical & Dye	217¼
American Can	135¼
American Com'l Alcohol	22
American & For. Power	8
American Power & Light	14½
American Smelt. & Ref.	87⅞
A. T. & T.	171½
American Tob. B	101½
Anaconda Copper	39⅞
Atchison T. & S. F.	85¼
Atlantic Refining	28¼
Baltimore & Ohio	21⅞
Bendix Aviation	29⅞
Bethlehem Steel	57¼
Boeing Air	37½
Borden	31⅞
Burr. Add. Machine	28½
California Pack	35¼
Case (J. I.)	170¼
Caterpillar Tractor	75½
Chrysler Motor	123¾
Col. Gas & Electric	23
Commercial Solvent	14⅞
Comw'lth Sou.	3⅞
Continental Can	78
Corn Products	77¾
Curtiss Wright	6⅞
Dupont & De N.	167
Eastman Kodak	174½
Electric Auto Light	41⅞
Erie R. R.	15¼
General Electric	43⅞
General Foods	39⅞
General Motors	72½
Gillette Razor	14½
Gold Dust	13¼
Gr. No. Preferred	40½
Homestake Mining	425
International Harvester	85
International Nickel	1½
I. T. & T.	14
Johns Manville	111¼
Kennecott Con. Cop.	43⅞
Lib-O-Ford	61⅞
Liggett & Myers B	109¼
Liquid Carbide	38¼
Lorillard	24⅞
Monty Ward	46¼
Nash Motor	16⅞
National Biscuit	32⅞
National Dairy Products	26⅞
National Distillers	26⅞
N. Y. Central	41½
North America	35¼
Otis Steel	16¼
Pacific Gas & Electric	40⅞
Pacific Lighting	58⅞
Packard Motor	11¼
Park Utah	3⅞
Penney J. C.	90½
Penn R. R.	37⅞
Phillips Pet.	45
Pub. Ser. N. J.	48⅞
Pullman	51½
Radio	12
Rem. Rand.	20
Rep. Steel	22¼
Reynolds Tob. B	55⅞
Sears Roebuck	84
Shell Union	19⅞
Southern Pacific	41
Sperry Corp.	30⅞
Standard Brands	15⅞
Standard Oil of California	39½
Standard Oil of N. J.	64
Stewart Warner	20
Studebaker Motor	11⅞
Texas Corp.	39⅞
Trans-America	13¼
Union Carbide	96
Union Pacific	137
United Air Lines	18⅞
United Aircraft	27⅞
United Corp.	8½
United Gas Imp.	17⅞
U. S. Indus. Alcohol	33½
U. S. Rubber	30½
U. S. Steel	67½
Western Union	90⅞
Western Electric	141⅞
White Motors	23½
Woolworth	54

Closing Curb Quotations:

Cities Service	4⅞
Electric Bond & Share	26¼

Portland Produce

PORTLAND, July 27. (AP)—Butter prices in the late session of the produce market today swung upward half-a-cent to 35½c a pound, with other classes unchanged except for first grade, which lost one cent. Butterfat remained unchanged.

A scarcity of colored springers and hens was noted.

The cheese market showed almost no change.

Butter—Prints, A grade, 37c lb. in parchment wrapper, 38c lb. in cartons; B grade, parchment wrapper, 36c lb.; cartons 37c lb.

Eggs—Buying price of wholesalers: Extras, 24c; standards, 21c; extra medium, 20c; do mediums, firsts, 18c; under grade, 16c; pullets, 14c dozen.

Cheese—Oregon triplets, 19c; Oregon loaf, 19½c. Brokers will pay ½c below quotations.

Country meats — Selling price to retailers: Country killed hogs, best butchers, under 150 lbs., 15-15½c lb.; vealers, No. 1, 13½c lb.; light and thin, 9-11c lb.; heavy, 8-10c lb.; cutter cows, 7-8c lb.; canner cows, 6½c lb.; bulls 8½-9c lb.; spring lambs 15½-17c lb.; ewes 5-8c lb.

Mohair—1936, 40c lb.

Cascara bark — Buying price, 1936 peel, 5½c lb.

Hops—Nominal; clusters, 32c lb.

Butterfat — Portland delivery, general price—A grade, delivered at least twice weekly, 38-39½c lb.; country routes, 36-37½c lb.; B grade, 34-35½c lb.; C grade at market.

B grade cream for market—Buying price, butterfat basis, 53½c lb.

Live poultry—Portland delivery, buying price: Colored hens, over 4½ lbs., 16-17c lb.; under 4½ lbs., 17-18c; Leghorn hens, 13-14c lb.; Leghorn broilers, 1 to 1½ lbs., 15-16c; colored springs, 2 lbs. and up, 16-17c lb.; roosters, 8-9c; Pekin ducks, young, 14-17c lb.; geese, 11-12c lb.

Onions — Oregon, $1.35-150 100 lbs.

New potatoes — Local, $2.00-2.50 cental.

Cantaloupes — Turlock, 45s, $2.90; do 36s, $3.90; standards $2.50 crate; Yakima standards, $2.50-2.75.

Wool — Nominal; Willamette valley medium, 30c lb.; coarse and braids, 28c lb.; eastern Oregon, 22-23c lb.; crossbred, 25-26c lb.

Hay—Selling price to wholesalers: Alfalfa, No. 1, $15.50; eastern Oregon timothy, $18.00-18.50 ton; Willamette valley timothy, $18.00-18.50 ton; oats and vetch, $15; clover, $11.00-12.00 ton, Portland.

South S. F. Livestock

SOUTH SAN FRANCISCO, July 27. (AP-USDA) — Hogs 1400; direct 1100. Fairly active, mostly steady; top and bulk 160-215 lb. butchers $11.50; part load 218 lb. $11.40; few light lights $11.10; load 265-300 lb. weights $10.40-90; bulk packing sows $9.00-25.

Cattle 1000; direct 120. Largely steer run, slow, steady to weak. Two loads medium 1025-1055 lb. California steers $6.50-75; load around 1050 lb. shortfeds bid $7.25; few loads held higher. Range cows and heifers scarce, steady, load 800 lb. weights $5.85; few beef cows to $5.25; low-cutters-cutters $2.50-3.50; few $3.00. Few bulls $4.75-5.25. Calves 100. Choice vealers quoted to $9.50 or above.

Sheep 3200; direct 1250 and four decks to local feed lot. Lambs fairly active, mostly 25c lower, bulk medium-good 65-79c lb.; California and Oregon wooled lambs $9.00-50, sorted 10-30 lb. deck.; deck medium-good 63 lb. shorn lambs $8.50; sorted 25 pct. $7.00. Other classes about steady, yearlings unsold, few medium good ewes $2.50-3.50.

Chicago Livestock

CHICAGO, July 27. (AP-USDA) —Hogs 15,000; fairly active in weights 240 lbs. down; around steady with Friday's best time; top $11.10; bulk better grade 180 to 240 lbs. $10.85-11.00; few 260-300 lbs. $10.25-10.75; sows barely steady; bulk desirable kinds $9.00-9.35.

Cattle 19,000, calves 2,000; fed steers and yearlings steady to strong; yearlings and lower grade steers showing strength; very active market on light heifer and mixed yearlings at firm to shade higher prices; no class or grade being neglected; even cutter cows getting good action on small killer account; lower priced cows in very liberal supply, however, but both killer and stocker dealers after thin cows. Stock heifers, and stock steers; about 6,500 northwestern grassers in crop, mainly killing cow and stock cattle; best weighty steers early $9.35; light yearlings at same price; strictly choice 869 lb., heifers up to $9.40, a few high on crop; bulls $6.00 down and vealers $8.50 down.

Sheep 16,000, including 12,500 direct; slow, better grade fat lambs steady; others and sheep weak, tending lower; better grade native lambs $9.75-10.50 to packers; throwouts $6.50-7.50; medium Montanas $9.50 sorted; few fat ewes $3.00-3.50; holding best above $3.75.

CORN AND WHEAT PRICES GO UP

CHICAGO, July 27. (AP)—Peak prices 3½ cents up for corn and 2⅞ for wheat distinguished grain dealings, today.

The soaring of prices, a consequence of unabated drought, was in the face of 13,922,000 bushels increase of the United States wheat visible supply, the second successive increase of record-breaking proportions. Because of profit-taking on upturns, top prices were not fully maintained.

Corn closed firm, 2 cents to 2½ above Saturday's finish, Sept. 90½-⅝, Dec. 83⅞-½; wheat 1¼-1½ up, Sept. $1.04⅞-1.05, Dec. $1.05½-⅝; oats ⅞-¼ advanced, and provisions unchanged to a rise of 10 cents.

BOSTON WOOL

BOSTON, July 27. (AP-USDA) Trade was very slow today in the Boston wool market, and the undercurrent of sentiment was fairly firm despite the current dullness.

Scattered moderate increases in purchases of greasy wool and in orders for wool tops gave some encouragement to the wool men who were anticipating an improvement in the market as the fall season approaches. Quotations were unchanged from last week on spot offerings in this market. The slow demand that was experienced in the past month was quite generally accepted as a seasonal tendency.

There never has been the slightest doubt in my mind that the man in the street looks upon the president as a man who has been intensively attempting to help him. — Postmaster General James A. Farley.

A Hollywood actress' husband ran amuk because he was called "Mr. Polly Moran." A mob scene probably would result if somebody shouted "Messrs. Jean Harlow."

A Horse's Teeth Show His Age, but a Man's Teeth Prove His Youth.
Dr. J. E. Arnold
208 Poole Bldg., 7th and Main
Open Evenings.

A Fine, Tasty Meal For Less
Quick Service
Excellent Food
Quality Foods
You'll Like the Foods at the
BOHEMIAN CLUB CAFE
614 Klamath Ave. Phone 2160

Four-H News

Sprague River Canning Club

At our meeting Wednesday, July 15, we met at the gymnasium and canned 14 quarts of apricots for Mrs. Willis Pankey. We plan to can for some of the women of the community. A business meeting was held later in the afternoon. Mr. Jenkins came out and we had our pictures taken to be put in the paper. We also discussed giving a program to be given so the people that went to Corvallis could thank the different clubs for sending them.

A name has not been picked for our club but will be voted on at the next meeting.

June 21 we canned plums and apricots for Mrs. Wolford before the meeting. At our meeting we answered the roll call by a name for our club. We then voted on the name we liked best. We chose the "Cheerful Canners" for the name. After the business meeting some songs were sung and the meeting was adjourned.

Ruth Seright,
News Reporter.

MALIN, Ore.— The Seal-Tito Canning club had a meeting at the cafeteria, July 23.

Helen Kamarad and Rose Van Meter joined the club, making a total of thirteen members. Helen Kamarad and Jane Smith are taking canning 2. All of the other members are in canning 1 class.

There were eight members and three visitors, including Mrs. Van Meter, Mrs. Johnson and Mrs. Ainsworth. Also the club leaders, Mrs. Smith and Mrs. Krupka.

Three of the girls were wearing their uniforms and caps. They were Marie Hanel and Donafay Ainsworth, who gave a demonstration on canning youngberries, and the president, Geraldine Ainsworth. The other members will have their unifoms and caps as soon as possible.

Our next meeting will be held at our club leader's house. Helen Kamarad and Jane Smith will demonstrate the making of jam or jelly, which is taught in class 2.

We plan to have a picnic very soon under the large poplars of the Kamarad residence.

Winona Logsdon has reported the most fruit canned at this time, having canned fourteen quarts.

JEAN SMITH, club reporter.

FOUR-H NEWS

The Altamont Poultry club met at 10:30 a. m., July 18, at the home of Ray Jones. The members attending were Vice-president Ray Jones, Secretary Beverly Anderson, Velma Warner, Joanna Jones, Elwood Lewis, Ray Warner and Mr. Lewis, our poultry leader.

The purpose of the meeting was judging. Two of the boys brought white leghorns and barred rock chickens to judge.

After we judged the chickens, Mrs. Jones served ice cream and a cold drink. We will have another meeting soon.

RAY WARNER, club reporter.

HART MOUNTAIN REFUGE SLICED

LAKEVIEW, July 27. —Reduction of the Hart mountain game reserve from 850,000 acres to about 300,000 acres was agreed on here Saturday by F. R. Carpenter, chief of the division of grazing, and Ira N. Gabrielson, head of the U. S. biological survey.

The reserve will be administered by the biological survey and grazing will be permitted thereon, the two officials said. The adjacent public domain will be under supervision of the grazing service. The grazing service will also select the permittees who can use the reserve for rangeland.

This arrangement was made necessary by a ruling of federal attorneys to the effect that the biological survey could not purchase private land with game refuge appropriations and then turn over the acreage to the division of grazing for administration.

Gabrielson said the land he intends to purchase will be grazed under the plan now in use on the Malheur bird refuge.

The agreement reached here today was declared satisfactory to all interested parties.

FREE
Ford V-8 Sedan
Leonard Refrigerator
10 Bicycles
and many other prizes
Value $1450.00
For details see the Evening Herald, Thursday, July 30, or the Klamath News, Friday, July 31

Freak Storm Kills Arizona Youngster

PHOENIX, Ariz., July 27 (UP)—One person was dead and one injured and property damage was heavy tonight as aftermath of a freak tornado and rainstorm which struck here early Saturday.

Esther Mary Carroll, 4, was drowned when her family's cottage was swept away by flood waters flowing down a wash. Her father and mother, deaf-mutes, and her six brothers and sisters escaped.

Free Camera
In order to stimulate business for the next 30 days we will give away a small camera with every Double Load of Wood.
How It Works
You order a double load of wood from us and pay for it. We give you a card good for a camera at Currin's drug store. You present the card, buy six rolls of film for $1.80 and get the free camera.
We only have 250 cards and cannot get any more. Get your order in early.
PEYTON & CO.
"Wood to Burn"
915 Market Phone 535

Where FINE SERVICES Are Traditional

AS we look back over our thirty-one years of community service in Klamath Falls we are proud of the contribution we have made in relieving the grief of the bereaved by making every service a Memorial of beauty, reverence and dignity —a "memory picture" to be cherished.
Visit Whitlock Memory Garden
EARL WHITLOCK • Funeral Home
PINE AVE. AT SIXTH ST. • TELEPHONE 46

10 Bicycles FREE
For Boys and Girls 10 to 22 years of age
For details and information see the Evening Herald, Thursday, July 30, or the Klamath News, Friday, July 31.

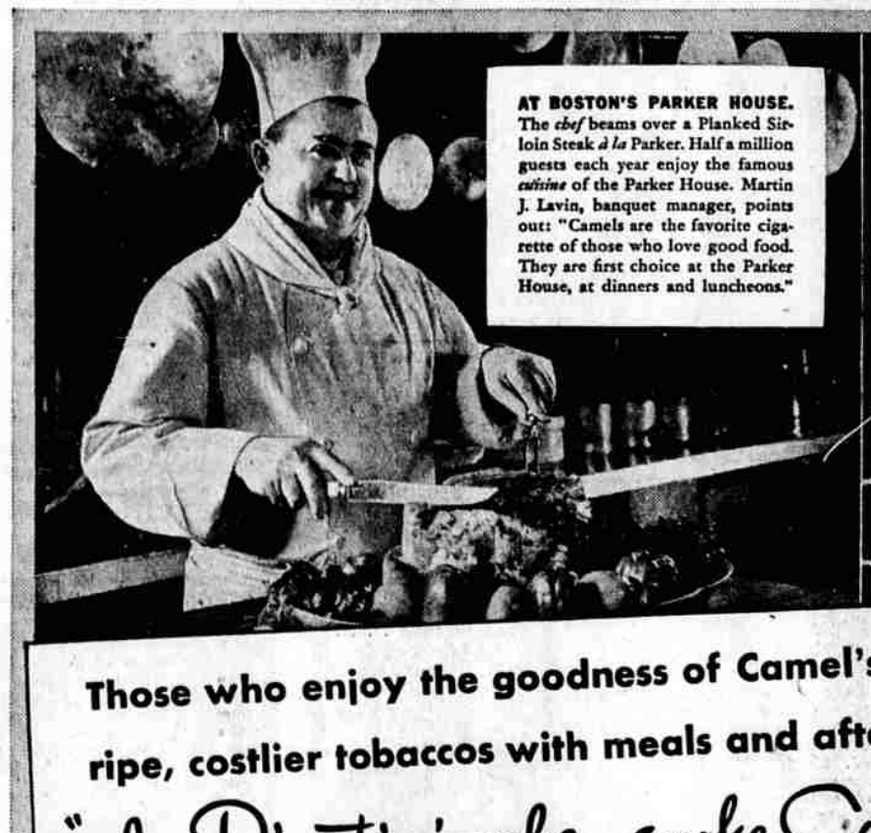
AT BOSTON'S PARKER HOUSE. The *chef* beams over a Planked Sirloin Steak *à la* Parker. Half a million guests each year enjoy the famous *cuisine* of the Parker House. Martin J. Lavin, banquet manager, points out: "Camels are the favorite cigarette of those who love good food. They are first choice at the Parker House, at dinners and luncheons."

SMALL BUT SPEEDY. *Petite* Mrs. Ethel Arnold smokes a lot—Camels, of course. "I smoke Camels with my meals," says this tennis ace. "I find I enjoy my food more and digest it better too."

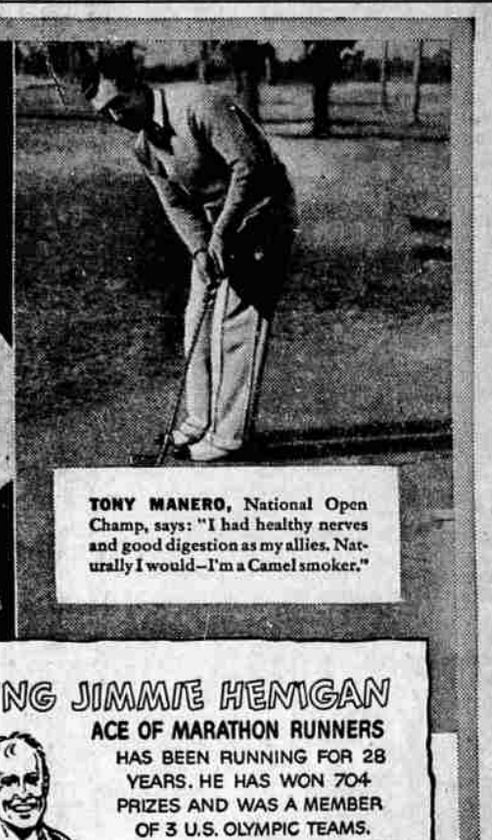
TONY MANERO, National Open Champ, says: "I had healthy nerves and good digestion as my allies. Naturally I would—I'm a Camel smoker."

Those who enjoy the goodness of Camel's mild, ripe, costlier tobaccos with meals and after say:
"—for Digestion's sake...smoke Camels"

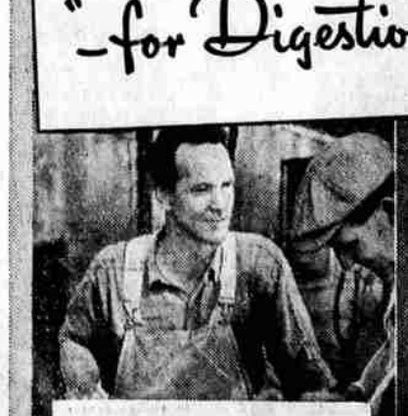
"I EAT HEARTY," says Gus Kramer, master carpenter. "I smoke Camels and enjoy my meals more. Camels set me right!"

COSTLIER TOBACCOS!

One of life's most enjoyable experiences is the pleasure Camels add to eating. Each Camel helps to increase the flow of digestive fluids . . . alkaline digestive fluids . . . so necessary to digestive well-being.

Enjoy Camels. Experience the cheery "lift"—the sense of well-being that Camels bring.

Camels do not get on your nerves or rasp your throat. Camels set you right—the whole day through!

● Camels are made from finer, MORE EXPENSIVE TOBACCOS . . . Turkish and Domestic . . . than any other popular brand.

SMILING JIMMIE HENIGAN
ACE OF MARATHON RUNNERS
HAS BEEN RUNNING FOR 28 YEARS. HE HAS WON 704 PRIZES AND WAS A MEMBER OF 3 U.S. OLYMPIC TEAMS.

JIMMIE'S FAVORITE DISH

AND HIS FAVORITE CIGARETTE
JIMMIE HENIGAN SAYS:
"I SMOKE CAMELS FOR DIGESTION'S SAKE. THEY GIVE ME A GRAND FEELING OF CONTENTMENT AND COMFORT."

©1936, R. J. Reynolds Tobacco Co., Winston-Salem, N. C.