Chevrolet Opening Set

LOCKE FIRM TO DISPLAY NEW MODELS

Formal opening of the new quarters of the Locke Motor company will be held Saturday in the remodeled building, formerly housing the Acme Motor company, at the corner of South Sixth and Oak streets.

The opening will be featured by the first showing of the 1936 Chevrolet cars, and special entertainment.

Little information has been available concerning the new Chevrolet series. The 1936 model is hailed as the "only complete low priced car," by Chevrolet officials. There will be both standard and master models on display and cars will be on hand for immediate delivery.

Eleanor Calkins, soprano; Jim Stevens, baritone, and Sebastian Apollo, pianist, all of Medford, will entertain from 3:30 to 5 o'clock in the afternoon and from 8 to 9:30 in the evening. Stevens and Apollo appeared in Klamath last year with the Medford Gleemen.

The public is cordially invited to attend the opening, it is announced by Walter Locke.

PRIZES OFFERED IN POTATO CONTESTS

MERRILL, Nov. 1.—Some attractive prizes are being offered by the Potato Festival committees for entrants in the various contests to be staged Saturday morning, second day of the second annual Klamath Basin Potato Festival to be held in Merrill.

Field sports will begin at 10:30 a. m., with a boys' sack race, boys' three-legged race, girls' potato race, boys' tire rolling contest and a tug-of-war with 10 entrants to a side. Cash prizes will be offered in all events.

A first prize of $20 is offered in the potato sorting contest, with a second prize of $5. A special spud picking belt is to be given for first prize in the potato picking contest to be held between halves of the Merrill-Malin football game, with a second prize of $5 and a $2.50 prize to the one taking third place.

Big tents for the event are being placed in readiness for the numerous exhibits to be entered all of which have some connection with the potato industry. Exhibits will be entered from Klamath Falls, Tulelake, Malin and Merrill.

Fine exhibits of potatoes in both the certified seed and commercial potato divisions will be on display with a first prize of $10 and a second prize of $5 to be given the best entries in the certified group.

Potatoes will be auctioned off following the football games Saturday afternoon.

The first day's program will begin at 10 o'clock Friday morning with judging of exhibits by Professor G. R. Hyslop, followed by a potato grading discussion and demonstration by W. F. Close, state federal shipping point inspection supervisor.

The annual meeting of the Klamath Potato association will begin at 1:30 p. m., with Walter M. Pierce, congressman, Professor Hyslop, W. L. Close and Frank McKennon listed as the speakers.

A grade school football game is scheduled for 2 p. m., with the banquet in the Presbyterian church annex at 6:30. Entertainment is to be furnished by the Klamath Falls Glee club and the Business and Professional Women's club.

On Saturday morning the parade will pass through the streets of Merrill at 9:30, followed by the competitive sports and a baked spud luncheon at noon at the Community hall.

Merrill and Malin football squads will battle it out for the championship of the county at 1:30 p. m., and the second day will close with a dance at night in the Community hall.

Selassie Paroles Italian Deserter

ADDIS ABABA, Nov. 1. (UP) Emperor Haile Selassie—supreme judge of Ethiopia's courts—intervened Thursday to free on parole an Italian Tyrolese truck driver from Trieste, who deserted to the Ethiopians near Dolo and was brought here by airplane, at the order of Ras Desta Demtu, southern commander.

Interviewed by the negus, the prisoner, a former subject of Austria, said he "hates Mussolini."

The emperor offered him his choice of passage to Jugoslavia or parole here. He chose the latter and obtained a job as mechanic in the only American automobile service station in Addis Ababa. His name was concealed for fear of reprisals to his family.

In the fall, Yellowstone National park rangers freeze their winter bread supply. They thaw out the loaves as needed in the oven and the bread cannot be distinguished from fresh.

Hydraulic Brakes Stop New Chevrolets

Chevrolet's most significant innovation for 1936 is a perfected hydraulic brake system, for both Master and Standard models. Both types, too, have narrower and higher radiators, more powerful engines with full-length water jacketing, and balanced carburetors for greater fuel economy. The Master deluxe town sedan is shown above.

LOCKE IN KLAMATH SINCE JULY, 1927

Walter Locke, proprietor of the Locke Motor company where formal opening of new quarters is being held Saturday, entered business in Klamath Falls July 1, 1927.

He came to Klamath from Yakima, Wash., where he had been engaged in the hardware business with A. E. Larson. They together bought out the Chevrolet agency from L. O. Arens and operated the business jointly until 1933 when Locke bought out his partner.

At the start of business in 1927 about 18 persons were employed. The Locke organization now includes 41 employes.

Dick Miller has been Locke sales manager for four years. Max Lepley, shop foreman, has been with the company eight years. Hugo Blalock has been head of the parts department for six years, and Sarah Keiger, office manager, has been with the Locke company since organization here.

The Locke Chevrolet company, a branch located at Tulelake, was inaugurated September 5 of this year. Bob Quick is head of the Tulelake sales department, Gus Bastrum is in charge of the parts department, and Slim Bronkin is shop foreman of the south end agency.

The Locke Motor company here carries the largest stock of Chevrolet parts in the state, and is equipped to take care of every type of Chevrolet service work, it is announced.

Chevrolet Expects New Sales Records

In conjunction with the formal opening of the Locke Motor company's remodeled building at the corner of South Sixth and Oak streets, announcement is made that plans are going forward for remodeling the old building at 522 South Sixth street to house the Locke used car store.

The new quarters have been equipped to handle new car sales and customer service, while the old quarters will be remodeled to handle used car sales and used car conditioning.

LINEN SHOWER HONORS BRIDE

MERRILL, Nov. 1.—Miss Nannie Barry, daughter of Mr. and Mrs. M. P. Barry, Merrill, whose marriage to Thomas O'Brien, Klamath Falls, has been announced for November 9, in Sacred Heart Catholic church in that city, was honored Wednesday afternoon with a beautifully appointed linen shower at the home of Mrs. Jerry Ahern with Mrs. Ahern and Mrs. Dan Barry, hostesses.

A witches' camp centered the gift table, with the dining table from which refreshments were served centered with golden pompom chrysanthemums.

The bride-elect, who has lived in Merrill for a number of years, is a graduate of the Sacred Heart academy, Klamath Falls, and of the Sacred Heart hospital at Medford. She completed postgraduate work at St. Vincent's hospital in Portland. She has practised her profession in Medford and more recently in the Klamath Valley hospital, Klamath Falls.

Those who honored Miss Barry included Mesdames Scott McKendree, O. T. McKendree, Thomas O'Keefe, Dan O'Keefe, Nora O'Conner, James O'Keefe, Hugh Falvey, Hugh O'Conner, Bell Ganger, M. P. Barry, Emmett Barry, Dillon Moore, J. W. Whitlatch, James Lacey, Dave Campbell, E. M. Hammond, W. E. Hammond, N. H. Bogue, J. F. Wilson, Miss Mary Howard and Miss May O'Conner.

As late as the 18th century, goldsmiths commonly acted as bankers.

OWNER PROMISES QUALITY SERVICE

"It long has been my idea that the car owner is entitled to a home for his car where modern and up-to-date service facilities are available, promptly and economically, and courteously," it was stated by Walter Locke in speaking of reasons his company invested in new quarters and equipment.

"Our business had grown to a point where we were unable to give that service in our old location, and we were prompted to take this step to adequately care for our patrons.

"I also believe that a business cannot receive from a community without putting something back. The public has been liberal in patronage with us. Each year our business has been better. We are happy to be investing our capital here."

Old Building To Be Remodeled

The Chevrolet Motor company is anticipating the biggest business year in the history of the company, is the word brought back by Walter Locke from a Portland meeting of 1,000 Chevrolet dealers and salesmen held early in the week. Policies and progress for 1936 were outlined to dealers when it was predicted that the coming year will top 1929.

CLEARANCE SALE
FURNITURE
LUCAS FURNITURE
195 East Main St.

Stop! Read! Heed!
ELK'S ANNUAL
Monte Carlo Nights
Friday and Saturday

AT THE
ELK'S TEMPLE
PUBLIC WELCOME
Fun—Games—Dancing and Entertainment — Entire Proceeds to Klamath's Xmas CHARITY FUND

Elaborate and valuable door prizes each evening—Merchandise prizes throughout the night.
A Worthwhile Charity
A Good Time
Let's All Be There
Admission Two-Bits

FORMAL OPENING
Of Our
New Home
At the Corner of South Sixth and Oak Streets

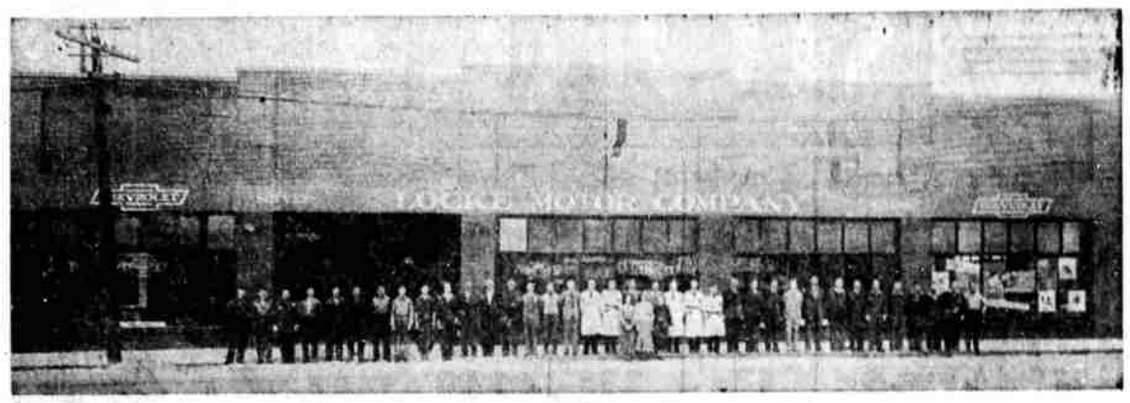

Saturday, Nov. 2
You Are Invited
Entertainment
Eleanor Calkins, soprano
Jim Stevens, baritone
Sebastian Apollo, pianist
3;30 TO 5:00 O'CLOCK
IN THE AFTERNOON
8:00 TO 9:30 O'CLOCK
IN THE EVENING
Moving Pictures
AFTERNOON AND EVENING - - - -
ENTERTAINING AND EDUCATIONAL
LOCKE
Motor Co.
South Sixth at Oak Street