

Want-Ads Bring Results Phone Yours to 1900

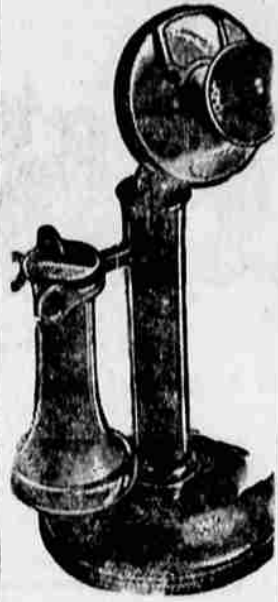

Rates

3c per word per day's insertion.

10 per cent discount on ads running one week.

20 per cent discount on ads running one month.

All classified ads are inserted in both The Klamath News and Evening Herald, at the above rate, appearing in THE NEWS first.

Time limit for classification in the following day's papers is 5:00 P. M. Ads desired inserted on the same day as submitted will have to run "Too Late to Classify." Too-late-to-classify ads are put in one to classified ads at the same rate as quoted above, and classified for succeeding insertions.

2 Lost and Found

LOST—Glasses in black leather case. Return News-Herald office. 812

LOST—White pigskin gloves trimmed black patent. Return News-Herald office. Reward 1707

3 General Notices

RADIO SERVICE of all kinds. Wm. Long, 1405 Lookout St. Phone 1825-J. 8186

4 Personals

REV. EVELYNN MARSHALL—Spiritual readings daily. Phone 971. 830 So. 4th. 976

5 Transportation

DRIVING to Chicago, 24th, will take two passengers to help share expenses. Box 1002, News-Herald. 1002

Travel By Stage

Shortest Route to
PORTLAND \$5.90 one way
SEATTLE \$8.40 one way
SPOKANE \$12.80 one way
MT. HOOD STAGES
Via Bend and Mt. Hood
Leave Greyhound Depot at 12:30 p.m. daily. Phone 1530.

6 Help Wanted—Male

WANTED NEWS CORRESPONDENT at Chiloquin. Close contact with news more important than ability to write. Good pay. Write KEN Editor, Klamath Falls, Ore. 988

Classified Index

- All classifications are numbered and appear in numerical order. Following is an alphabetical reference list of the more important classifications:
- Automotive 19
- Building Material 10a
- Business Opportunities 24
- Furnished Apts. to Let 13
- Furnished House to Let 14
- Furnished Rooms to Let 11
- Financial 23
- General Notices 3
- Help Wanted—Male 6
- Help Wanted—Female 7
- Livestock and Feed 22
- Lost and Found 2
- Miscellaneous for Sale 20
- Personals 4
- Real Estate for Sale 17
- Real Estate for Lease 18
- Real Estate Wanted 17a
- Room and Board 12
- Situations Wanted 9
- Swaps 18a
- To Exchange 18b
- Wanted Miscellaneous 21

6 Help Wanted—Male

ESTABLISHED FIRM has splendid opening, as manager, for reliable man to look after business (city). Can use four good men nearby cities. References required. Also cash investment which is protected by bond. No Selling. Good weekly income provided for. Give street address or telephone number for interview. News-Herald, box 1426. 1426

7 Help Wanted—Female

WANTED—Experienced cook for restaurant. 258 Main. 812

9 Situations Wanted

WANTED—By middle aged widow, position as housekeeper. News-Herald, box 1426. 1426

GIRL wishes housework in or out of town. 1320 Worden.

12 Room and Board

GOOD BOARD AND ROOM—\$21.00. Oak. 498

13 Furnished Apartments

FIVE-ROOM apartment, over-stuffed furniture; attractive price; close in. Phone 1518. 825 Grant.

CLEAN apartments, bath, sleeping porch, garage, \$22.50. Phone 1578M. 836

REX ARMS—Steam heat, \$16.50 up.

ARCADE APARTMENTS—\$20 up. Plenty heat extra. 1168

14 Furnished Houses

\$25 MONTH—5-room home in Hot Springs, to reliable couple for summer months. Phone 1493. 1010

HOUSE—716 Washington.

FOR RENT—4-room furnished apartment, electric range; clean, reasonable. Phone 409R. 808

16 Wanted to Rent

WANTED—Unfurnished apartment, close in. News-Herald, box 808. 808

17 Real Estate For Sale

FOR SALE—Grass ranch, 1760 acres, known as Lenz ranch, Klamath Marsh, 3 miles from shipping point. C. A. Lenz, Chemult. 1003

THREE-ROOM house, priced for quick sale. 2336 Garden.

SERVICE STATION for sale, or will trade for acreage, improved and clear. Antler's Service Station, box 95, Bly, Oregon.

17 Real Estate For Sale

WANT TO PURCHASE

Have reliable carpenter and builder who wants to buy a spare time job in shape of well-located 4 or 5-room house in need of repairs. Can make small down payment and small monthly payments, repairs to be made as fast as his spare time and finances will permit. This man is no fly-by-night but a responsible citizen with a family. References furnished.

FOR SALE

\$2000.00 will buy good 5-room house with 3 bedrooms and bath; near Mills School, Well built, big lot; easy terms, small down payment. Will trade for good small ranch.

\$400.00—Lakeshore Gardens tract near Moore Park. Enough garden land to keep you busy, and the soil is richer than anything but the U. S. Treasury. Good gravel road, electric lights, cheap irrigation and drinking water. Buy this and laugh at COPCO. Terms easy; interest cheap.

WE WANT MORE LISTINGS

M. L. JOHNSON
C. R. DE LAP
406 Main St. Phone 2161

18a To Exchange

80 ACRES—Clear, trade for late model car. News-Herald, box 841. 841

19 Automotive

Louie's Used Car Lot

8th & Main
LOUIE'S SPECIALS

- '33 Ford V-8 DeL. Sedan.....\$665
 - '32 Ford V-8 Coupe.....\$475
 - '32 Pontiac Coupe.....\$465
 - '32 Plymouth Sedan.....\$425
 - '30 Hudson Sedan.....\$415
 - '31 Chevrolet Coupe.....\$395
 - '30 Ford Sedan.....\$300
 - '30 Chevrolet Coupe.....\$300
 - '29 Buick Coupe.....\$300
 - '29 Durant Coupe.....\$295
 - '30 Ford Coupe.....\$285
 - '29 Graham-Paige Coupe.....\$285
 - '29 Chevrolet Sedan.....\$245
 - '29 Ford Fordor Sedan.....\$225
 - '29 Willys-Knight Spt. Cp. \$195
 - '26 Franklin Sedan.....\$185
 - '26 Hudson Brougham.....\$ 90
 - '26 Buick Coach.....\$ 65
- Many other Makes and Models

EASY TERMS

We finance Contracts
Cars bought for Cash

Postmaster General Farley says he was only fooling about issuing a Santa Claus stamp. It's too late to say that for his Mother's Day stamp.

19 Automotive

A Used Car Guarantee is no better than the man behind it, plus his shop equipment and ability to do the work.

OUR USED CARS ARE REBUILT BY MASTER MECHANICS

SPECIAL THIS WEEK
1933 PLYMOUTH COUPE. Priced to sell. Just traded in on a Pontiac Straight 8.

SNYDER MOTOR CO.
9th and Klamath. Phone 1530

21 Wanted Miscellaneous

WANTED—Cabin at Lake of the Woods. Must be reasonable. News-Herald, box 973. 973

WOOL AND FELTS WANTED

Who send away on consignment when cash is waiting for you? Our trucks will call and pick up your Felts, Hides, Wool, Junk.
Used wool sacks for sale. Honest dealings our motto.
M & S BAG CO.
Same place since 1929.
824 Market St. Phone 1939W

22 Livestock and Feed

FOR SALE—Work horses, 1400 to 1600 pounds. George W. Cartwright, Malin, Ore.

FOR SALE—Eight head long yearling bulls. Polled. Herford. Price \$100 per head for the lot. See Fred Stukel, Merrill, Oregon.

22a Poultry For Sale

FOR SALE—Colored fryers, reasonable. Sturgess, fourth house on Altamont Drive from Sixth. 1009

FOR SALE—White Pekin ducks. Call 137F3. 1004

BABY CHIX—Reds, \$9 a hundred; White Leghorns, \$8 a hundred. Parcel post prepaid. Compliance certificate No. 2924. Charles L. Good, box 356, Eugene, Ore. 2024

ORDER Maguire chicks now. Barred Plymouth Rocks, R. L. Reds and White Leghorns. Quality unsurpassed. State college B. W. D. tested. Leading laying strains. \$9—100 prepaid. Compliance Certificate No. 2924. Maguire Electric Hatchery, 2415 N. E. Oregon street, Portland, Ore.

GARRETT BROS. HATCHERY
For White Leghorn Chicks
From selected hens and Brownell cockerels with dams' trapezoid records of 250 to 326. May chicks, \$e each delivered. 100 per cent strong. Live chicks guaranteed.
BOX 153, GRANTS PASS, ORE.
Compliance Certificate 7656.

23 Financial

SAVE SAVE SAVE
ON
AUTO LOANS
AND REFINANCING
Lowest rates and easiest terms
Investigate and be convinced.
MOTOR INVESTMENT CO.
103 So. 7th. Ph. 114.
State License M-104

Keno Items

KENO, Ore.—A birthday dinner was given Sunday in honor of Miss Bernice Simmers by her mother, Mrs. Ross Simmers at their home here. The invited guests were: Mrs. C. H. Simmers, of Blanco, Cal., who is visiting here; Mr. and Mrs. Harold Simmers and children of Klamath Falls; Mr. and Mrs. B. H. Giovaanni of Pelican City; Monroe Moore; the hostess and her husband and daughters.
Mr. and Mrs. Merle Anderson spent Sunday with Mrs. Anderson's folks, Mr. and Mrs. Frank Fox.
Mrs. Monroe Moore, who has been confined to bed at the home of her grandparents, Mr. and Mrs. T. J. Prather, with poison oak, is able to return to her home at the Pine Tree auto camp.
Elmo Howard of Diamond lake spent the week-end visiting his wife and baby at Beswick, Cal.
Miss Waive Grubb returned to her home from Tonino, Wash., Friday.
Mrs. Clark Abbott and daughter, Betty Marie, and Miss Waive Grubb visited at the home of Mrs. Abbott's uncle, W. B. Spencer and family Saturday.
Mr. and Mrs. Lyle Gordon and daughter of Mt. Hebron, and Mr. and Mrs. Henry Gordon and son of Worden were visiting here on Sunday.

If the great powers stop the shipment of munitions to fighting Paraguay and Bolivia, they'll have so much more to use among themselves, see?

A motorist in Kalamazoo, Mich., boat a train to the crossing and then hit it coming around the other way. That fellow wasn't going to let the train get away with it.

Legal Notices

NOTICE is hereby given that all outstanding warrants of School District No. 1 up and including June 7th, are due and payable at the First National Bank of Klamath Falls, Oregon. Interest ceases at this date.
School Dist. No. 1 of Klamath Co., Ore. Ida M. Odell, Clerk.
H Je 7 N Je 8—58

National and Local Markets

BUTCHERS HIGHER IN SAN FRANCISCO

80. SAN FRANCISCO, June 5. (UP)—Hogs: 800, including 485 direct. Active, butchers strong to 5c higher, around 125 head good-choice 190-188 lb. butchers \$4.35, top; lot and load 181-213 lb. \$4.25 and \$4.10, respectively; few about \$4.10; packers 147 lb. light-light, \$4.00; packing sows strong to 15c higher, practically all good under 400 lb. weights \$3.00; 425-550 lb. down to \$2.85.
Cattle: 225, including 50 holdovers. Fairly active, about steady; general quality common-medium; load and half 812 lb. holdover grass steers \$5.00; two loads rough medium 997-1027 lb. grassers \$5, car 1127 lb. from same shipment as latter \$4.75; fat load lots under 1050 lb. grass steers quotable to \$5.50, possibly \$5.75; good under 1100 lb. fat steers and yearlings quotable to \$6.25, possibly \$6.50 on under 900 lb.; load late arriving heiferish grass cows \$4, car cows from same shipment \$3.75; common-medium \$2.50-\$3.25, cutters \$1.50-\$2.25, low cutters to \$1; good bulls quotable to \$3.75.
Calves: \$5, all direct.
Sheep: 900, including 130 direct, 525 holdovers. Few sales lambs fully steady, two decks common-medium 61 lb. shorn \$6.50; best woolled lambs available held around \$8, scattered bids went to \$7.50; part-deck shorn ewes \$1.50, straight.

Portland Produce

PORTLAND, June 7. (AP)—Butter, prints, A grade, 23c; parchment wrapper cartons, 24c; quantity purchases, 4c per lb. less; B grade, parchment wrappers, 22c; cartons, 23c per lb.
Butterfat, Portland delivery, A grade, delivered at least twice weekly, 21c to 22c; country routes, 17c to 18c per lb.; B grade or delivery fewer than twice weekly, Portland, 17c to 18c; country routes, 14c to 15c; C grade at market.
Eggs, Pacific Poultry Producers' selling price, overall, 20c; fresh extras, 18c; standards, 16c; mediums, 15c per dozen. (Cartons 1c higher). Buying price of wholesalers, fresh specials, 18c; extra, 15c; extra mediums, 15c; medium firsts, 11c; pullets, 12c; undergrades, 12c per dozen.
Cheese, 92 score, Oregon trip, 10c; 10c; loaf, 11c per lb. Brokers will pay 4c below quotations.
Milk, contract price, 4c per cent, Portland delivery, \$1.95 per cwt.; B grade cream, 37c per cwt.; Country meats, selling price to retailers, country killed hogs, best butchers, under 50 lb., 8c to 8 1/2c; vealers, 9c to 10c lbs., 7c per lb.; light and thin, 6c to 6c; heavy calves, 4c to 5c; yearling lambs, 8c to 10c; spring lambs, 13c to 14c; ewes, 3c to 4c.

Portland Livestock

PORTLAND, June 7. (AP)—Cattle, receipts, 86; calves, 50; market slow.
Steers, good, common and medium, \$2.75 to \$6.15; heifers, common and medium, \$2.75 to \$4.50; cows, good, common and medium, \$3.35 to \$3.75; low cut and cutter, \$1.50 to \$2.35; bulls, good and choice, \$3.25 to \$3.50; cutter, common and medium, \$3.50 to \$3.85; vealers, good and choice, \$4.00 to \$4.35; cull, common and medium, \$2.00 to \$4.00; calves, good and choice, \$3.25 to \$5.25; common and medium, \$1.50 to \$3.50.
Hogs, receipts, 600; market steady.
"CAESAR" BOUGHT LIQUOR MADISON, Wis. (UP)—Julius Caesar and innumerable John Smiths are listed among those who signed as purchasers of "medicinal" liquor at drug stores here which are required to file their dockets monthly with the city clerk.
FRACTURED NECK HOQUIAM, Wash. (UP)—Wielding a shovel proved a hazardous occupation for Kaute Bergman. He fractured his neck while jerking it out of the ground.

Stock Market Quotations

NEW YORK, June 7. (AP)—While metal issues developed some strength in today's listless stock market, and a few of the oils resumed their advance in the latter part of the session, there was little enthusiasm shown for higher price levels generally. The close was irregular. Transfers approximated 450,000 shares.

Today's closing prices:

Air Reduction	94 1/2
Alaska Juneau	20 1/2
Allied Chemical & Dy	133 1/2
American Can	94 1/2
American Coml. Alcohol	34 1/2
American & Foreign Power	8
American Power & Light	6 1/2
American Smelt. & Ref.	40
A. T. & T.	114 1/2
American Tob. B	72
Anaconda Copper	14 1/2
Atchafalpa, T. & S. F.	55 1/2
Atlantic Refining	26 1/2
Baltimore & Ohio	23 1/2
Bendix Aviation	15 1/2
Bethlehem Steel	32 1/2
Borden Co.	25 1/2
Burr, Adding Machine	13 1/2
California Pack	30
Case, J. I.	51
Caterpillar Tractor	32 1/2
Chrysler Motor	39 1/2
Col. Gas & Electric	12 1/2
Commercial Solvents	22 1/2
Continental Can	75
Corn Products	65 1/2
Curtiss Wright	38
Dupont & De N.	85
Eastman Kodak	95
Electric Auto Light	22
General Electric	15 1/2
General Foods	32 1/2
General Motors	30 1/2
Gillette Razor	10 1/2
Gold Dust	19 1/2
Homestake Mining	38 1/2
International Harvester	31 1/2
International Nickel	12
I. T. & M.	20 1/2
Johns Manville Copper	20 1/2
Kennecott Cop. Copper	20 1/2
Libbey-O-Ford	29 1/2
Liggett & Myers B	95
Liquid Carbide	27 1/2
Lorillard Tob. Co.	18 1/2
Monty Ward	25 1/2
Nash Motor	17 1/2
National Biscuit	36 1/2
National Dairy Products	17 1/2
National Distillers	25 1/2
New York Central	27 1/2
North America	17
Pacific Gas & Electric	17 1/2
Packard Motor	4
Park Utah	4 1/2
Penney, J. C.	54 1/2
Penn R. R.	29 1/2
Phillips Pet.	19 1/2
Public Service New Jersey	36
Pullman Co.	60 1/2
Radio Corp.	7 1/2
Rem. Rand	9 1/2
Reynolds Tob. B	44 1/2
Sears Roebuck	40 1/2
Shell Union	8 1/2
Southern Pacific	20 1/2
Standard Brands	23 1/2
Standard Oil California	39 1/2
Standard Oil New Jersey	44 1/2
Studebaker Co.	44 1/2
Texas Corp.	84 1/2
Trans-America	6 1/2
Union Carbide	39 1/2
Union Pacific	119 1/2
United Aircraft	20 1/2
United Corp.	5
United Gas Imp.	15 1/2
U. S. Indus. Alcohol	40
U. S. Rubber	19 1/2
U. S. Steel	39 1/2
West. Electric & Mfg.	34 1/2
Woolworth	49 1/2



ARE YOU TIED TO A KITCHEN RANGE

ELECTRIC COOKERY will give you FREEDOM from kitchen cares. With out of your kitchen early... return 15 minutes before dinner time and serve a perfectly cooked, delicious meal right on time. That's the magic of an electric range. It prepares perfect meals whether you are there or not and is so simple to operate that even a child can use it in perfect safety. More than one million American housewives have freed themselves from kitchen drudgery with electric cooking. WHY be tied to a kitchen range? Electric ranges are better and cheaper today than ever before. Finances need no longer stand in the way of your purchase of an electric range if you act at once. For a short time this company in cooperation with electrical dealers has arranged to make it possible for you to purchase almost any make of modern dependable electric range, together with the necessary wiring and water heating facilities for as low as \$8 a month. Do not allow this wonderful opportunity to pass you by. Invest-gate today.

Electricity IS AS CLEAN AS SUNSHINE

THE CALIFORNIA OREGON POWER COMPANY

LITTLE ORPHAN ANNIE By Harold Gray



Klamath Business Directory

The firms and individuals represented in this Alphabetical Directory of Specialized Business and Professional Service are known as Klamath Falls' most reliable business men and women. You will find them ready to serve you promptly, economically and efficiently. For your own satisfaction, use this handy guide to the services they offer.

- Bicycles**
Balloon and Used Bicycles. POOLE'S BICYCLE SHOP Phone 1593W.
- Chiropractor**
P. C. LONG, Tel. 1640. Nerve Specialist. 127 & 7th.
- Dress Shoppe**
FORGLER'S UPSTAIRS DRESS SHOPPE. Smart dresses, suits and coats. Stewart-Drew Bldg. 781 Main. 2650
- Floor Sanding**
FLOOR SANDING AND REFINISHING. Phone 35W4.
- Garage**
ELK Garage—Open All Night. Storage, gas, oil. Complete Service.
- Hemstitching**
HEMSTITCHING, BUTTONS sewed, dressmaking. Mrs. B. M. Alender. 814 Walnut.
- Hospitals**
MATERNITY CARES—\$85 for ten days. Private room. COTTAGE HOSPITAL.
- Commercial Printing**
Printing of all kinds. SHOPPING GUIDE, Pelican Theatre Bldg.

- House Moving**
Call R. B. Hadley, 318 Laguna. Ph. 1569W.
- Household Aids**
MATTRESS RENOVATING AND RUG CLEANING
Klamath Rug and Mattress Co. 8 Main St. Phone 1317J
- Laundry**
MEN'S HAND LAUNDRY
All kinds of laundry work done. 911 Klamath. Phone 763
- Lawn Mowers**
Correctly fitted up and sharpened. 9th & Klam. Phone 290R
- Lenses**
Eye tests. South San. 10-12, 2-4, 7-8.
- Moving**
PIONEER TRANSFER
838 Klamath. Phone 1786
- Painting**
PAINTING, PAPERHANGING AND DECORATING. Estimates on any job, large or small. DURLIN DECORATING CO. 611 Klamath. Phone 388
- PAINTING, Paperhanging and Kalamining. Let J. R. Roper estimate your work. Phone 263-W. 8020**

- Summer School**
SUMMER SCHOOL for grade pupils. Mrs. Halferty, phone 331-R.
- Transfer**
Large, Fast Truck—Insured Cargo. Local, Long Distance—Day or Night. Phone 35J5.
- Turkish Baths**
Massage, Colonic Irrigation. Registered Nurse. 187 So. Seventh
- Typewriters**
Typewriters—Adding Machines Store and Market Fixtures. Factory Agent for Royal, Oregon Equipment Co. Ph. 2087
- Watch Repairing**
S. J. CARLISLE, Jeweler Expert Watch & Jewelry Repair.
- Wood**
FIR AND PINE—Bob Brown, 2422 White. Phone 191R.
- Radio Service**
Call Wm. Long, 1405 Lookout Phone 1825-J.