

NOVELTIES AND NEW SHADES MAKE ACCESSORIES INTERESTING



Among the mannequins who will don gay spring apparel at the Spring Fashion show sponsored by the Business and Professional Women's club at the Pelican theatre Friday night will be Barbara Jo Fales, upper left, appearing for The Peggy Shop; Gladys Stephens, upper right, modelling for LaPointe's; Lucille McAninch, lower left, wearing some of the newest season's outfits from Montgomery Ward, and Violet Nelson, lower right, who will be presented by Moe's.

Dressing Table Theme Gives Added Interest To Spring Fashion Show At Theatre

By Joy Evans

Milady's Dressing Table—this will be the theme of the fourth annual Spring Fashion show at the Pelican theatre, Friday evening, staged by the Klamath Falls Federation of Business and Professional Women. The show will go on at 7:30 o'clock and besides the style exhibition will include the colorful and entertaining picture, "I Am Suzanne," starring Lillian Harvey and Gene Raymond. Furnishings for the set will be giant copies of articles found on the well-equipped dressing-table. The center of the stage will be

occupied by a sixteen-foot high lamp with a shade of daffodil-yellow; the musical powder-box will hold a surprise, and soft music will filter from a huge radio. The mannequins will step from the pages of four pastel-colored books.

Double "Sports" To give the audience a better view of the various outfits, the models will walk upon a lighted and flower-decked cat-walk, and a new arrangement in lighting which has never before been used here will be the double spotlights. These will add a great

deal to the life and color on the stage, moving before a silver curtain. The setting was planned and constructed by James Floyd and Ted Snyder of the theatre staff, and is entirely different from ideas used in any previous shows here.

Betty Reymers and Barbara Moore, dainty toe-dancers, pupils of McCown's Dance studio, will open the program after the prologue number by Roy Clark's orchestra. Music will be played throughout the fashion review and arrangements of many popular numbers of today, such as "Did You Ever See A Dream Walking," "Many Moons Ago," "Dinner At Eight," "Let's Call It Love," have been prepared by the orchestra.

Powell Announcing. A flip of the radio's dial and the announcer's voice will be heard throughout the theatre over a loud-speaker system. Dewey

Powell will announce the various scenes. Stars represented by the lovely models as they walk onto the stage will be listed on large placards carried by two pages, the Mann twins.

The Peggy Shop, presenting six young misses in smart apparel for the youngsters, will open the review. Three models from each of the other stores exhibiting, LaPointe's, Moe's and Montgomery Ward, will appear in the lingerie scene. Moe's will also show some clever house frocks for morning wear at this time.

The sports scene will have four models from each store, wearing the latest togs for the beach, tennis courts and golf course. The street scene promises some interesting outfits from the wardrobe viewpoint, as does the afternoon scene with five models from each establishment. Glamour and beauty and the grace of long, flowing

Fashion Show Program

- Prologue Orchestra
- Toe Dancing Betty Reymers, Barbara Moore
- Parade of Child Models
- Lingerie Scene
- Sports Scene
- Tap Dance Feature Blanche Houston, Zed Barnes
- Street Scene
- Afternoon Scene
- Special Dance Number Blanche Houston, Zed Barnes
- Evening Scene
- Closing Selection Orchestra

gowns has been left for the evening scene at the end.

Feature Dances. Even spring apparel is enhanced by the fur jacquette or neckpiece, as Cumming's Fur shop will prove. The latest in footwear will be supplied by the Buster Brown shoe store to LaPointe's models. Floral decorations are in charge of O. R. Moeller of the Klamath Flower Shop.

Two feature dances by Blanche Houston and Zed Barnes will add to the evening's entertainment. A fast tap number will close the sports scene and a modified version of the Carols, the country's newest dance sensation, will open the formal scene.

Announce Models. LaPointe's mannequins are announced as Sybil Tibbals, Agnes Stovall, Elaine Irwin, Mildred Smith, Gladys Stephens, Cecelia LeMire and Edith Reymers.

Those exhibiting styles for Montgomery Ward will be "Tommy" Thompson, Ruth Green, Mrs. Ted Brown, Lucille McAninch and Sylvia Leitke.

Modelling for Moe's will be Pat Orrell, Violet Nelson, Jean Rogers, Betty Zimmerman, Mrs. Judd Short, Helen Richardson, Mrs. V. Vale Hoots, Mary Ann Donohue, Ruth Bathany, Geraldine Houston.

Frocks for little misses from the Peggy Shop will be shown by Ann Gillenwaters, Barbara and Geraldine Moore, Lanore Irwin, Barbara Fales, Sally Reymers and Sarita Johnson.

Committees Named. Mrs. Dona D. Backes, a former president of the Klamath Falls B. and P. W. and present state corresponding secretary, is general chairman of this year's event, and is assisted by Mrs. Isabelle Brixner, president of the local club.

Miss Florine Finsell, chairman of the ticket sale and has placed tickets in the hands of all club members from whom they may be secured. Mrs. May King Conrad is in charge of the stage and Mrs. Effie Garcelon was in charge of advertising.

Those in charge of the various stores are Anne Avery, assisted by Ann Crawford, LaPointe's; Ethelwynne O'Flaherty, assisted by Rita Smith, Montgomery Ward; Hella Fahlander, assisted by Olive Van Kirk, Moe's, and Thelma Fales selected the child models for The Peggy Shop.

ALGOMA NEWS

ALGOMA, Ore.—Mrs. Michel Conroy is on the sick list this week, being confined to bed with a bad cold.

Friends and relatives gathered at the home of Mrs. Clara Smith in Klamath Falls for a surprise party in honor of her birthday. Those present from Algoma were Mrs. Minnie Ubrine, Miss Goldie and Miss Amy Ubrine, Clarence and Hank Ubrine, Vernon Lawrence, Mack Merriman, George Horn, Henrietta Masters, Miss Eloise and Helen Brown, Gene Brown, Mr. and Mrs. Joe Brown, Mr. and Mrs. Herb England.

Mrs. Smith was presented with several nice gifts and a lovely birthday cake.

Miss June O'Brien is on the sick list. She is the daughter of Mr. and Mrs. Archie O'Brien.

Mrs. Taylor has been ill for some time and is but little better. The Taylor children have been ill with measles.

Mr. and Mrs. Charlie Mitchell are the proud parents of an eight pound girl, Patricia Ann, born at the Hillside hospital last week.

James Dawson attended a dance at the high school auditorium Friday evening.

One evening last week Mr. and Mrs. Andrew Guy entertained three tables of bridge in honor of an old friend, Mr. Hodgeman, who visited them for a short time. Those present were Mr. and Mrs. Dick Dawson, Miss Katherine Dawson, Mr. and Mrs. Chrisman, Mr. and Mrs. Proctor, Mr. and Mrs. Jimeron, Mr. Hodgeman and Mr. and Mrs. Grey.

Refreshments were served of sandwiches, coffee and cake.

Mr. and Mrs. Kelling entertained at a bridge party one evening last week. Five tables were in play.

Mr. Dawson and Mrs. Proctor won high score and Mr. Simpson and Mrs. Shultz low.

Those present were Mr. and Mrs. Art Simpson, Mr. and Mrs. Coffey, Mr. and Mrs. Schultz, Mr. and Mrs. Max Chrisman, Mr. and Mrs. Dawson, Mr. and Mrs. Proctor, Mr. and Mrs. Andrew Grey, Mr. and Mrs. Jimeron, Mr. and Mrs. Hull from Weyerhaeuser, and Mr. and Mrs. Hollig.



OUT-IN-THE-LEAD FOR SPRING SUITS

Of the well known CLUB BRAND

\$24.50

Others at \$20, \$29.50, \$35

KUPPENHEIMER SUITS

\$39.50 \$49.50

Tweeds Checks Stripes Serges Blues Browns Homespuns Mixtures Grays Tans

KNOX HATS
NETTLETON SHOES
FREEMAN SHOES
ARCH PRESERVER SHOES
ARROW SHIRTS
GRAYCO TIES
INTERWOVEN SOCKS
HARDEMAN HATS
CAMPUS FLANNELS
WIL-WITE SWEATERS
GRAYCO SHIRTS
GLOVER PAJAMAS
FAULTLESS PAJAMAS
HANSEN GLOVES
CHENEY CRAVATS

See Our 12-Suit Window Ensemble

We carry a complete line of tuxedo accessories

...NOTE...
If you are one who prefers to have your suit made to measure, we have five different lines and more than 1,000 samples on display—and a perfect fit is positively guaranteed or you need not take the suit. More than 200 men in Klamath county are wearing Kirkpatrick & Reeder's tailored to measure suits.

MADE TO MEASURE SUITS
\$25 to \$70

KIRKPATRICK & REEDER
CLOTHIERS FOR MEN
Corner 5th and Main Phone 2053

ON DISPLAY TODAY! Come in and See The NEW TERRAPLANES and HUDSONS

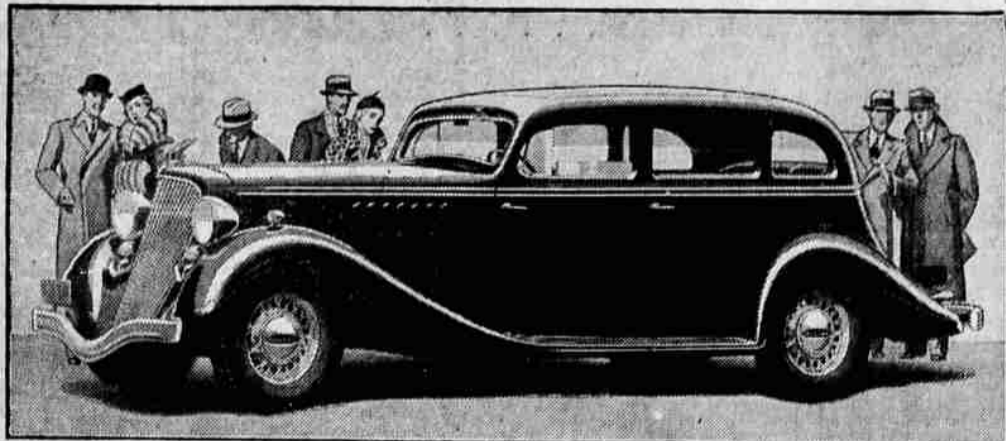

THE TERRAPLANE 6 DELUXE SEDAN

An outstanding success in every automobile show from coast to coast, the new 1934 Terraplanes and Hudsons have swept forward to new heights of popular favor in their respective price fields. Despite night and day shifts at the factory, orders have inevitably banked up. But we are glad to announce that

our cars have come through. They are here in our show rooms now. We invite you most cordially to come in and see them—drive them. In the Hudson 8, you have the BIG STRAIGHT EIGHT of the low price field—and in the Streamlined Terraplane 6—the thrill of the lowest price field.

TERRAPLANE 6
\$565 FOR THE COUPE AT FACTORY
14 MODELS, 2 WHEELBASES
80 AND 85 H.P. ENGINES

HUDSON 8
\$695 FOR THE COUPE AT FACTORY
18 MODELS, 2 WHEELBASES
108 AND 113 H.P. ENGINES

ACME MOTOR CO.
400-416 S. Sixth St.

Tune in on the Terraplane and Hudson Program every Saturday, 7 P. M., P.S.T., Red Network, Station KGW