CITY BRIEFS

Here For Vacation—Kenneth Thomas, son of Mr. and Mrs. Charles Thomas of 2105 Wantland avenue, arrived home last week-end to enjoy a 10-days vacation here with his parents. Kenneth attends the University of Oregon. He was accompanied home by Melvin Ray, former teacher in the city schools here, who will visit with friends.

Out on Bail—Gene Hugo of Merrill is out on $100 bail set in Merrill justice court. Hugo spent Saturday night in the county jail. The complaint against him was signed by J. A. Cedarquist of Twin Falls, Idaho, who claimed Hugo's automobile sideswiped the Cedarquist machine.

Klamath Makes Payment—County Treasurer George P. Taylor stated Monday he was ready to make payments on bond interest falling due pril 1. To New York he will remit $16,595 on county bonds, and to bond holders payments will be made here totaling $2940.78.

Tonsils Removed—Preston and Richard Kimbol and Jean Harrington of Medford, submitted to operations for the removal of tonsils and adenoids at Soule sanitarium on Saturday, March 17.

Returns to Work—Ben Wood of the Magill Drug company returned to his post Monday morning after absence of over a week. Mr. Wood has just recovered from a severe illness.

Undergoes Operation— Mrs. Pete Zounick of 325 Commercial street, underwent a major operation at Hillside hospital Monday.

Leave Hospital—Mrs. C. E. Mitchell and baby daughter, Barbara Jean, returned to their home at Algoma Monday.

Has Operation— Cordelia Crain, 12-year-old daughter of Dice Crain of this city, underwent an operation for appendicitis Monday at Soule sanitarium.

Coming Events

This calendar of coming events has been compiled by the chamber of commerce and The Herald-News. It will be devoted to affairs of public interest. Additions are welcomed.

March 20, Tuesday

Regular meeting of the Klamath League of Women Voters at 11:00 o'clock in the chamber of commerce rooms. All women of the city interested in work of the league are invited to attend.

Regular meeting of the League of Women Voters at 11 o'clock at the chamber of commerce.

March 22, Thursday.

First in a series of contract bridge parties to be held by Joseph Conger Card club at 2:00 o'clock at the school. For reservations call Mrs. Frances Glen, 1657-W.

March 23, Friday

Annual Spring Fashion show to be presented by Klamath Falls Federation of Business and Professional Women at the Pelican theatre.

Annual spring benefit dance festival at Henley gymnasium.

March 24, Saturday

Elks Lodge ball for members and invited friends at the Elks Temple.

March 31, Saturday

Captain Carl Von Hoffman will give an African travelogue at the Klamath Union high school under the auspices of the Women's Library club.

Lecture by Captain Carl Van Hoffman, world traveler and adventurer, given under the auspices of the Library club. At the auditorium of Klamath Union high school at 2:00 o'clock.

Second annual April Fool Bust of the 20-30 club at the Willard hotel.

April 5, Thursday

Fishing season opens.

April 6, Friday.

Visiting members of the Eastern Star to be sponsors for a card party to be held Friday evening, April 6, at the Masonic hall. Public is invited.

April 7, Saturday

B. P. W. Glee club to hold rummage sale at 515 Main street.

April 12, Thursday

Y. L. S. dance at Willard hotel.

Pelican P.-T. A.—The Pelican P.-T. A. will hold its election Wednesday afternoon at 3:00 o'clock. Mrs. Ida Momyer Odell will be principal speaker. A musical program also will be presented.

Returns for Easter—Elmer Henry, son of Mr. and Mrs. L. E. Henry, 2004 Garden street, has returned home to spend spring vacation with his parents. He is a student in chemical engineering at Oregon State college.

Spending Vacation—Chandler Berry, son of Mr. and Mrs. S. R. Berry, 2105 Reclamation street, has returned home to spend the Easter vacation with his parents. He is a student at University of Oregon.

Fined in Court—Joseph Silvey, arrested in South Sixth street Saturday night on reckless driving charges, was fined $25 in justice court. The judge remitted $15 of the fine.

Made Business Trip— John Simmons of Beatty was a business visitor in Klamath Falls late last week. He was accompanied by his brother-in-law, Albert Rhoades.

Son Named — Willard Frank, has been selected by Mr. and Mrs. E. S. Robinson, 616 Spring street, as the name for their infant son, born recently at Hillside hospital.

Hildebrand Patient — Thomas Egan of Hildebrand is a patient at Klamath Valley hospital, where he is receiving medical treatment.

Returns Home—Gene Shufelt has returned to his home on Wantland avenue after visiting for some time in Tacoma and Seattle with relatives and friends.

At Crescent City—Dr. L. L. Truax went to Crescent City over the week-end. Mrs. Truax will remain at the coast city for some time.

Twins Named—Mr. and Mrs. Henry Gerber have chosen the names Margaret and Marilyn for their twin girls born recently at Hillside hospital.

At Rogue River—Mr. and Mrs. Lee Kennedy, Miss Jessie Kennedy and Ruth Bloom of Klamath Falls were at Rogue River Sunday.

BIEBER RESIDENT TO SEEK OFFICE

BIEBER, Calif. March 17. — Clinton J. Fulcher of Lookout made public announcement Friday that he will be a candidate for election this year as assemblyman from the huge Second district, comprising Modoc, Lassen, Plumas, Sierra, Trinity, Shasta and Siskiyou counties.

The district has been without representation in the assembly since Assemblyman Albert F. Ross was appointed superior judge of Shasta county by Governor Rolph last May.

Fulcher received about two-thirds of the total vote cast for assemblyman in the 1932 primary election, the democrats drafting him as their nominee although he had declared himself a republican candidate. He was narrowly defeated by Ross for the republican nomination and made no further campaign for

ANNUAL 20-30 CLUB EVENT SCHEDULED

Saturday night, March 31, is the date set for the second annual April Fool Bust of the 20-30 Club. The dance will be held in the ballroom of the Willard Hotel and guests are asked to wear old clothes. The Bust held last April proved to be a real success and the theme of that dance will be carried out in this.

Prizes will be offered to the couple wearing the most decrepit clothes and also to the couple displaying the most original costumes. The ballroom will be specially decorated for the occasion and excellent music is promised.

The dance committee is composed of Roy T. Premo, chairman, assisted by Ernest Smith and Lloyd Selby. Invitations to the affair will be mailed the first of the week to friends and prospective members, and will also be obtainable from any member of the club.

BAY CITY STORE TO BOOST REGION

Tourist attractions of the Shasta-Cascade Wonderland area, including Klamath and Lake counties, are to be displayed to the public at San Francisco in the Market street windows of the Emporium, a huge department store.

The chamber of commerce has received a request to prepare photographs and other materials for Klamath county's part of the display. Manager Stanley of the Wonderland association said he regarded it as one of the best opportunities the group has ever had to exhibit the attractions of this region to the public.

Funerals

Harry Jarbeau Lyman

Harry Jarbeau Lyman, for the last nine years a resident of the Chiloquin district, passed away at his residence Sunday at 9:40 p. m., following an illness of four months duration. He was a native of Ypsilana, Michigan, and at the time of his death was aged 58 years, 1 month and 19 days. Surviving are the wife, Mrs. Delphine Lyman of Pine Ridge, Ore., two daughters, Mrs. O. J. Brandt of Portland, and Miss Jeneva Lyman of Pine Ridge, Ore., also two sons, Harold Lyman of Chiloquin and Jack Lyman of Pine Ridge, Ore. Friends are respectfully invited to attend the funeral services for the late Harry J. Lyman to be held Wednesday morning at Sacred Heart church where a requiem mass will be celebrated for the repose of his soul commencing at 9:00 a. m. with the Reverend Father F. L. Geis officiating. Interment will take place in Mt. Calvary Memorial park. Recitation of the Rosary will be conducted Tuesday night at 7:30 p. m. in the Chapel of the Earl Whitlock Funeral Home, Pine street at Sixth, with Reverend Father F. L. Geis officiating. Friends invited. Arrangements are under the direction of the Earl Whitlock Funeral Home.

Margaret Carr

Margaret Carr, a resident of the St. Francis Park district for the last two years, passed away in this city Monday at 2:45 a. m., following an illness of four months. She was a native of Knoxville, Tennessee, and at the time of her death was aged 72 years 9 months and 15 days. Surviving are the husband, C. N. Carr of Klamath Falls; three daughters, Mrs. Annabelle Anders, Klamath Falls; Mrs. Mary Armstrong, Morrisville, Missouri and Mrs. Link Williams, Cherokee, Oklahoma, also two sons, Frank Carr, Jordan Valley, Oregon, and John Carr, Weiser, Idaho. Funeral services will be held Tuesday at 3:00 p. m. in the chapel of the Earl Whitlock Funeral Home, Pine street at Sixth, with the Reverend Arthur Charles Bates of the First Christian church officiating, to which friends are invited. Commitment services and interment Linkville cemetery.

Harry H. George

Harry H. George, for the last four years a resident of this city, passed away Saturday. He was a native of Pottsdam, Pennsylvania, and at the time of his death was aged 42 years 8 months and 9 days. Surviving is the wife, Helen Kathryn George. Funeral services will be held Tuesday at 1:30 p. m. in the Chapel of the Earl Whitlock Funeral Home, Pine street at Sixth, with the Reverend Arthur Charles Bates of the First Christian church officiating, to which friends are invited. Commitment services and interment Linkville cemetery.

EDUCATION FILMS SHOWN IN COUNTY

A program of interesting educational motion picture reels released by the extension department of Oregon State college is being presented over the county by County Club Leader Frank Sexton. The pictures will remain in the county for several days, and the exhibitions will be free. Everyone in the community is invited to attend the pictures.

The future schedule has been announced by Sexton as follows: Chiloquin, March 19, at 7:30 o'clock; at Fairhaven, March 20, at 7:00 o'clock; at Henley, March 21, at 7:30 o'clock.

Attendance has been good at each showing to date, Sexton stated. Titles of the reels are: The Oregon 400-hen Flock; Camp Plummer, a 4-H club picture; The Lumber Industry; Mexico; Big Trees of California, and Quality Milk. About five of the subjects are showed each evening.

Officials to Confer on City Problems

Problems of vital interest to this city and other communities of Oregon will be taken up at the League of Oregon Cities convention to be held at the University of Oregon, Thursday, March 22, according to word received here from Herman Kehrli, executive secretary of the league. Officials from every section of Oregon will be in attendance. Invitations have been sent to the following in Klamath Falls.

Mayor, Willis E. Mahoney; city recorder, Clifton Richmond; treasurer, Ruth O. Bathiany; city attorney, A. L. Leavitt; city engineer, E. A. Thomas; chief of police, J. R. Shaw; chief of fire department, A. W. Bardell; building inspector, Fred Aherns; health officer, H. C. Hartman; meat and dairy inspector, Dr. C. H. Hartman; auditor, O. H. Langslet; councilmen, Marion Hanks, J. E. Hosking, J. J. Keller, Chas. Thomas and J. E. Van Camp.

DUFFS SPONSOR FAMILY NIGHT

Monday evening was designated as family night at the First Methodist church where the Duff Irish Trio is opening its third week of services. It offers an attractive gift to the family with the largest representation, including either or both parents and children. Several features of the service will center in various phases of home and family life and another large attendance is expected.

The largest attendance yet to assemble heard the Duffs on Friday and Sunday nights. The auxiliary auditorium was opened and filled to capacity Sunday night. Walter Duff, Jr., spoke on the subject, "A Crooked Politician Up a Tree." Several musical numbers featured the service. The large senior chorus completely filled the space alloted to it.

Following the regular service, a brief after service was held by the Duffs with a large group of young people. Upon the presentation of the challenge of the Christian life many were seen to respond during the various services on Sunday.

On Monday noon the Duffs occupied the program period at the Laymen's club at the First Presbyterian church. Walter Duff will be the speaker at the Thursday Kiwanis meeting. The meetings in the church were announced to continue daily beginning at 7:30 o'clock.

ARTISTRY ENTERS TRAIN BUILDING

Modern Art entered the field of rail car construction on Union Pacific's new stream line train which will arrive in Klamath Falls and be on display from 3:30 until 10 o'clock Thursday, March 22. The exterior is an unusual blending of golden brown and canary yellow separated by a narrow red stripe which extends the entire length of the train and accentuates the stream-lined effect. The interior is striking in its simplicity. The color scheme is blue, shading down from a nearly white ceiling, through the lighter shades of blue to a dark blue below the window sills. There are horizontal bands of polished aluminum showing between the different shades of blue. Window sills are black bakelite. The chairs are trimmed in aluminum and the seats are upholstered in a golden brown tapestry. The floor has a harmoniously colored aisle stripe. Window shades are a Venetian blind design and curtain rollers are entirely concealed. The simplicity of the entire decorative scheme creates a pleasing atmosphere of restful beauty.

LATIN AMERICAN SUBJECT OF TALK

"Cuba and Our Latin American Relations" will be the subject of a talk to be presented before the League of Women Voters Tuesday morning by Mrs. W. R. Boyd. Mrs. Boyd lived in Central America for a number of years, and her paper will contain a number of interesting personal experiences.

Don Fisher, of the teaching staff of Klamath Union high school, will also present a talk at the Tuesday meeting, taking for his subject, "The Crisis in Education."

Both of the topics are included upon the national study program for the League of Women Voters.

The meeting begins at 11:00 o'clock, and all women of the city who are interested in the work of the organization are invited to attend.

Schaupp's Petitions In—Arthur Schaupp's petitions which would place his name on the primary ballot for circuit judge, have been filed at the county clerk's office. Checking of the names with the registered voters' list is underway.

TAX COLLECTION TURNOVER LARGE

A turnover of $195,201.96, the largest ever made by the tax collector's office to the county treasurer, was received Saturday afternoon, according to an announcement from County Treasurer George Taylor.

A check for $30,158.86, Klamath county's tax due the state for the quarter, was mailed Saturday to Salem by the treasurer. This quarterly tax comes due on April 1.

Current expense warrants up to and including February 24 were called this week and by the county treasurer.

Barnes in Salem—State Police Sergeant Marion Barnes was in Salem Monday to attend a peace officers meeting.

What SHE TOLD WORN-OUT HUSBAND

SHE could have reproached him for his fits of temper—his "all in" complaints. But wisely she saw in his frequent colds, his "fagged out," "on edge" condition the very trouble she herself had whipped. Constipation! The very morning after taking NR (Nature's Remedy), as she advised, he felt like himself again—keenly alert, peppy, cheerful. NR—the safe, dependable, all-vegetable laxative and corrective—works gently, thoroughly, naturally. It stimulates the eliminative tract to complete, regular functioning. Non-habit-forming. Try a box, 25c—at druggists'.

NR TO-NIGHT

"TUMS" Quick relief for acid indigestion, heartburn. Only 10c.

TOO LATE TO CLASSIFY

SACRIFICE SALE
30 CABINS
APPLY
CHAS. HINTON
SERVICE STATION
Altamont Camp Ground

New! BY MAKERS OF VapoRub
VICKS VORATONE
a better mouth-wash at a big saving!
ANTISEPTIC MOUTH WASH GARGLE

HURRY Last Times Today
"Flying Down to Rio"

NEW SHOW TOMORROW

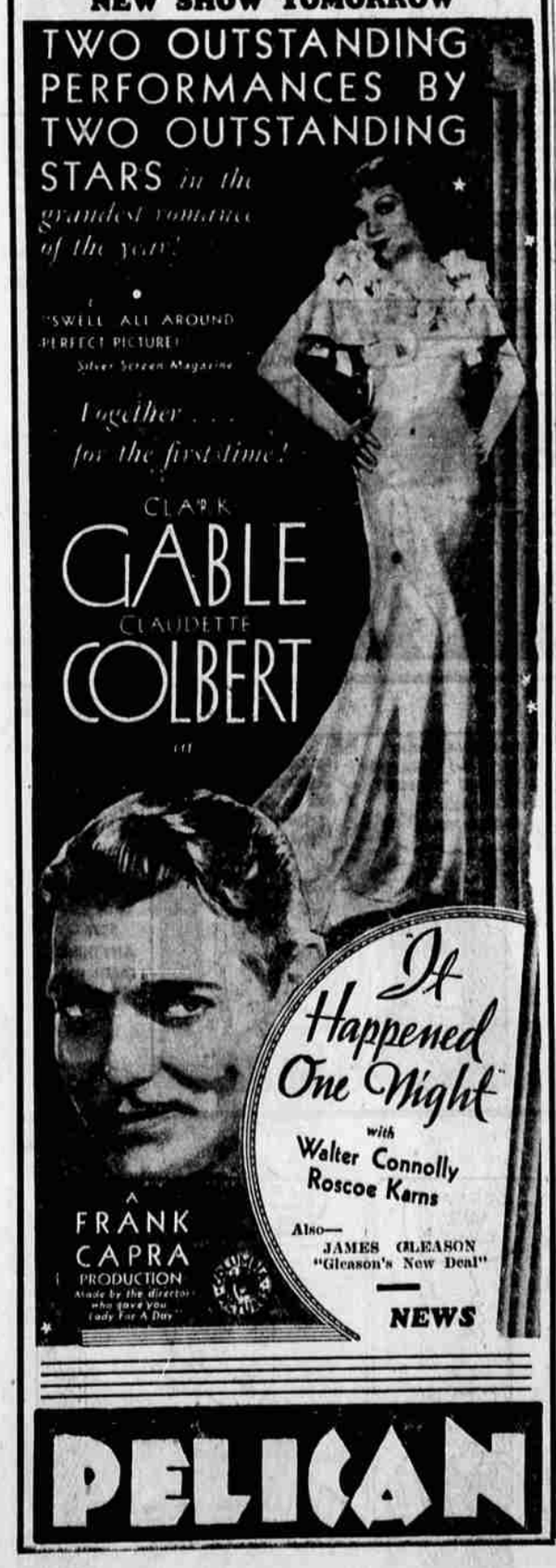

ENDS TODAY
"Massacre"
TOMORROW

PINE TREE

ENDS TODAY
"TOO BUSY TO WORK"
TOMORROW

OPENS TUESDAY — GREAT CAST — GREAT MUSIC — GREAT SETS — GREAT SHOW

MOONLIGHT AND PRETZELS

15c 15c

RAINBOW

A Three Days' Cough Is Your Danger Signal

Don't let them get a strangle hold. Fight germs quickly. Creomulsion combines 7 major helps in one. Powerful but harmless. Pleasant to take. No narcotics. Your own druggist is authorized to refund your money on the spot if your cough or cold is not relieved by Creomulsion.—(adv.)

New VOX
Theatre of the Stars
NOW SHOWING—ENDS WED.

YOU CAN'T BUY EVERYTHING
MAY ROBSON
LEWIS STONE—JEAN PARKER
News—Charlie Chase Comey

WATCH YOUR STEP

Come see an Electric Range

A BIG SURPRISE

is in store for you. Not in the appearance of the range alone although that will be a pleasant surprise too. This surprise has to do with YOUR ownership of an electric range. Wouldn't it be wonderful to actually own, and use in your own kitchen a new, modern, Hotpoint, automatic, electric range? When you hear what our salesman has to tell you about your ownership of this latest Hotpoint range you will scarcely be able to believe your own ears. Finished in gleaming porcelain, the beauty and style of this range is unexcelled. You can now be free from the extra hours of kitchen duty, for "pot watching" is unnecessary when electricity is your cook.

There really IS a surprise in store for you. Come in, look at the range and ask the salesman about it. It will be a VERY pleasant one, we assure you.

Electric Cookery is Fast and Economical

Hotpoint ELECTRIC RANGE

THE CALIFORNIA OREGON POWER COMPANY

ELECTRIC COOKERY IS MODERN FAST CLEAN COOL ECONOMICAL